GUERNSEY

BREEDERS' JOURNAL

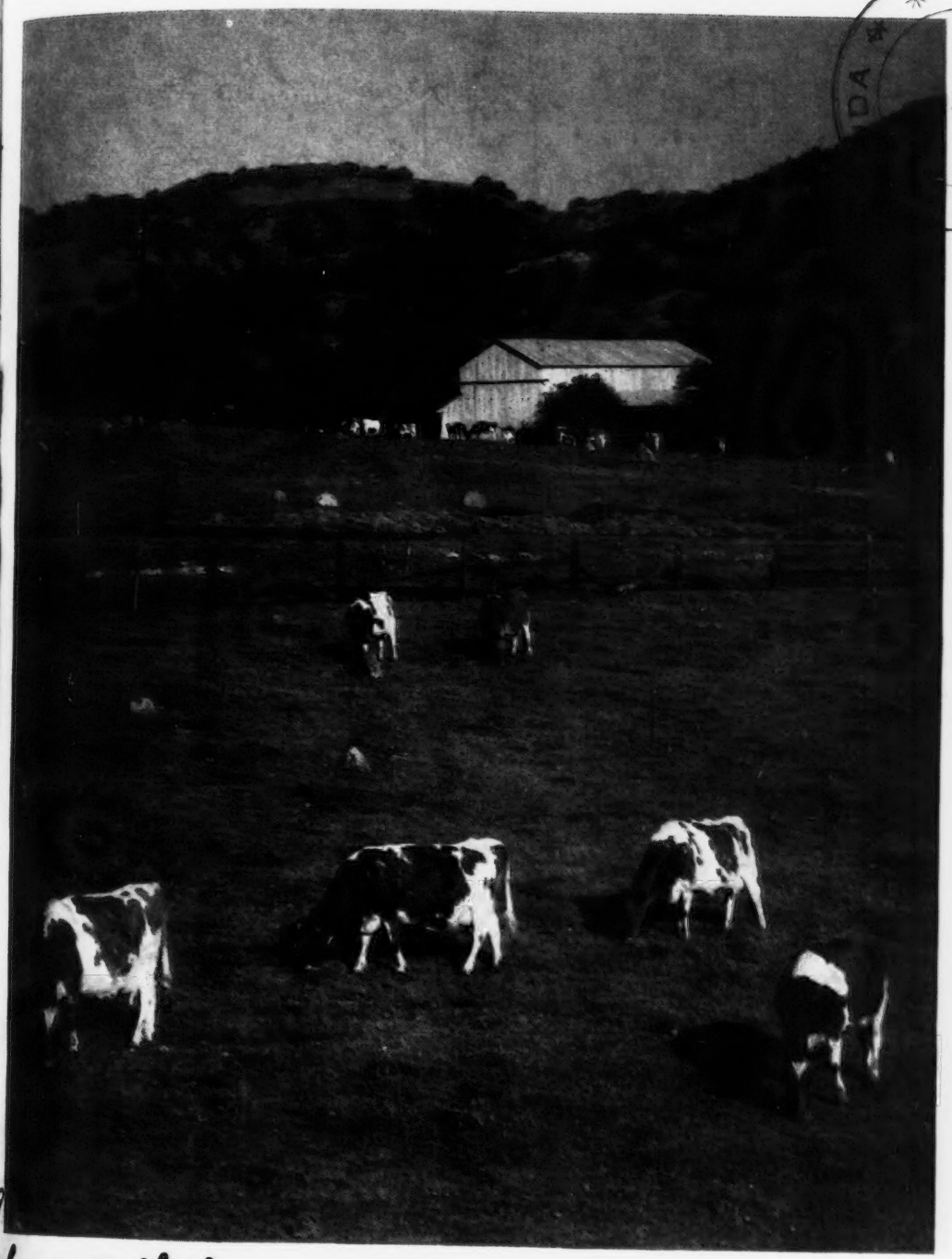

September 15
1949

~~26.2244~~

ACTINOMYCOSIS

T. B. ACCREDITED

VACCINATED AND VACCINATED APPROVED No. A2027

FOREMOST GUERNSEYS

Foremost in Name and Breeding Fame

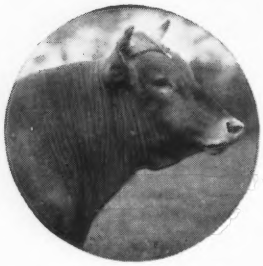

Foremost Acme

A REAL TOP CONSIGNMENT

To the Klondike Sale
Elkin, N. C., October 10, 1949

Langwater Foremost

Foremost Acme 5th's Marguerite

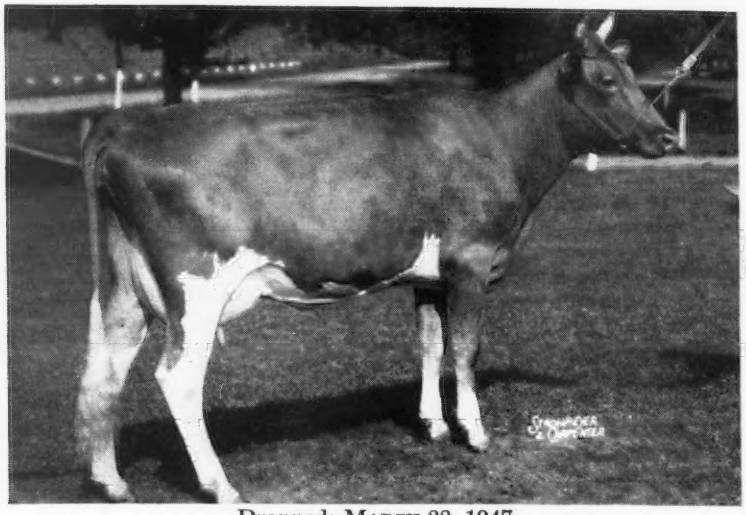

Dropped: MARCH 28, 1947
On test as a Jr2, high day, 48 lbs.

Sire: FOREMOST ACME 5th
Herd sire at Greystone Farm, Auburn, N. Y., L. R. Riford and T. M. Staples, owners.

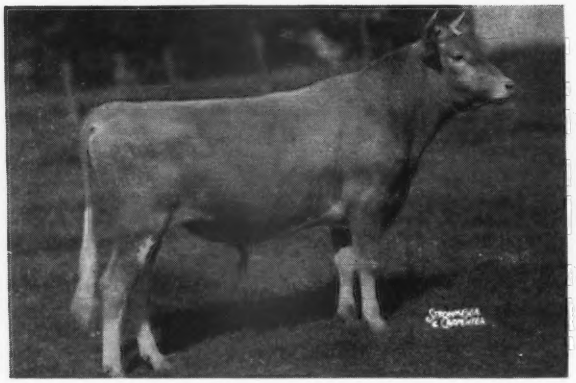

Sire: FOREMOST ACME
38 A. R. daughters
Dam: CAUMSETT EASTERN INA
16023—659—G
2nd Dam: CAUMSETT IDA
14749—654—FF, 19156—820—AA
15075—700—D, 17553—834—A
19567—815—A, 21475—900—A

Foremost Acme 5th's Marguerite is one of the best two-year-old heifers we have bred. She is out of a great cow and has been started on test as a Jr2. As you can see by the photograph, she is a real dairy heifer, with a strong, straight topline, good size, with a very nice udder. It is our opinion that Acme 5th's Marguerite will make a real brood cow.

Also consigned to the Klondike Sale is another top daughter of Foremost Royal Valor out of Foremost Sylvia, 8712—512—G.

FOREMOST ROYAL'S SYLVIA
Dropped: November 6, 1945

Dam: PROVOST'S MARGUERITE

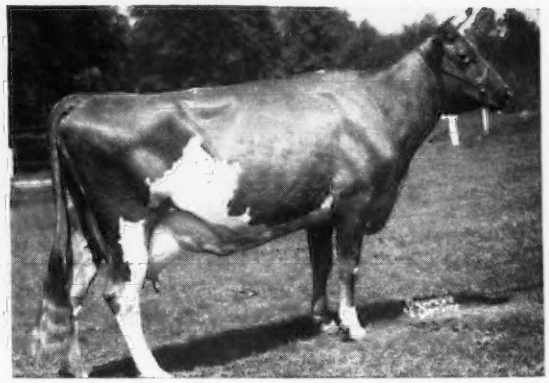

12445—624—G
On retest and in 168 days has 9266—413—7yrs
Sire: HARDWICK'S PROVOST
Dam: HE'LL DO'S DAISY
13163—583—A

Royal's Sylvia will be fresh by sale time and entered on retest. She is from one of the best families we have had in the herd.

FOREMOST ROYAL'S SYLVIA
Her Dam: Foremost Sylvia, 8712—512—G
2nd Dam: Valor's Ilya, 16624—853—A
3rd Dam: Hylan Cottage Gretchen, 13956—833—A
4th Dam: Hylan Cottage Lassie, 17081—913—B

Be sure not to miss these two consignments. Attend the Klondike Sale and take home two tops from Foremost.

FOREMOST GUERNSEY ASSOCIATION, INC.

Hopewell Junction (Dutchess County), New York

J. C. PENNEY, President — W. K. HEPBURN, JR., Ass't. Mgr. — W. K. HEPBURN, Manager

ACCREDITED **Cesor-Maxims** NEGATIVE

Cesor-Bred Bulls — Have Made Good

CESOR NOBLE MAXIM, A. R.—27 A. R. Progeny—Quail Roost Farm, Rougemont, N. C.

Sire: BOURNEDALE NOBLE, A. R.
Dam: BOURNEDALE MARTHA
10766—578—F

Gr. Ch., National Dairy Show, 1937.
Royal Winter Fair, Toronto, 1938.
Dairy Cattle Congress, 1939.

Sire of Quail Roost Noble Primrose ($17,000)—noted show cow and Grand Champion, D. C. C., 1946, 1947.

CESOR PONTIFF'S ANCHOR, A. R., 24 A. R. Progeny, Howard H. Colby, Romeo, Michigan.

Sire: CESOR VIOLETTA'S PONTIFF, A. R.
Dam: BOURNEDALE CINDERELLA
11489—557—G
15207—668—BB
12629—571—AA

1st 4 Yrs., Michigan and Wisconsin, 1938, 2nd, Ohio.
Sr. & Gr. Ch., Michigan State Fair, 1938.

His first 12 daughters to freshen showed an increase of 1390 lbs. milk, 53 lbs. fat over their dams.

CESOR NEPTUNE, A. R.—20 A. R. Progeny—Michigan Artificial Breeders Coop., Lansing, Michigan.

Sire: CESOR JAY'S BONNELL, A. R.
Dam: CESOR JUPITER'S MARIE
11854—689—GG
13248—714—E

Granddam of: Cesor Mur Max, herd sire here.
Cesor Muriel's Elbon, sold $3,000.
Cesor King Maxim, sold $1,600.
Cesor King's Mark, Jr. herd sire here.

CESOR PENWYN'S REX, A. R.—21 A. R. Progeny—Armand P. Rather & Elmer C. Bock, Malone, Wisconsin.

Sire: CESOR MAXINE'S PENWYN, A. R.
Dam: BOURNEDALE VERONICA
12757—592—G

Dam of: Cesor Vista Linda's Ultra, A. R.

CESOR MICHIGAN MAXIM, A. R.—19 A. R. Progeny—Michigan State College—Kellogg Farm, Augusta, Michigan.

Sire: CESOR MAXINE'S PENWYN, A. R.
Dam: JACQUELINE OF DAISY LANE
9039—556—GG
11378—702—E

Dam of: Cesor Bright Maxim, A. R.
Cesor Maxim Noble Jim, sold $750.

15 of his daughters were classified, 5 were Very Good, 9 were Desirable and all others Acceptable.

CESOR CLI-MAX, A. R.—11 A. R. Progeny—A. L. Brown, Concord, N. C.

Sire: BOURNEDALE GENERAL, A. R.
Dam: BOURNEDALE CINDERELLA
11489—557—G
15207—668—BB
12629—571—AA

1st 4 Yrs., Michigan and Wisconsin, 2nd, Ohio, 1938.
Sr. & Gr. Ch., Michigan State Fair, 1938.

CESOR BON-TON'S PREMIUM, A. R.—Brays Island Plantation, Yemassee, S. C.

Sire: CESOR BON-TON
Dam: PRIMROSE OF SEPASCOT
11875—621—G

In the 1948 Quail Roost Sale, a daughter sold for $3,300, another brought $2,400.

Space will permit us to list only a few of the Cesor-bred bulls that have gone out and done a good job. Many other similar examples can be cited.

BULL CALVES OF THIS SAME BREEDING AVAILABLE AT CESOR FARMS

CESOR FARMS • New Hudson, Michigan

CHARLES E. SORENSEN, Owner — ALBERT KESSLER, Manager

Blakeford Farms
INCORPORATED

Consign to the MARYLAND STATE SALE

October 19, 1949, at Timonium Fair-grounds

Two Bred Heifers:
Blakeford Loraine and Blakeford Constance

Granddam through sire

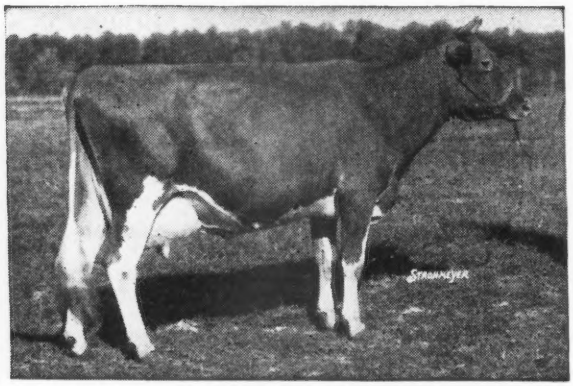

GREEN MEADOW TRANQUIL, A. R.
14736—801—E
Dam of: 4 A. R. sons

Granddam through sire

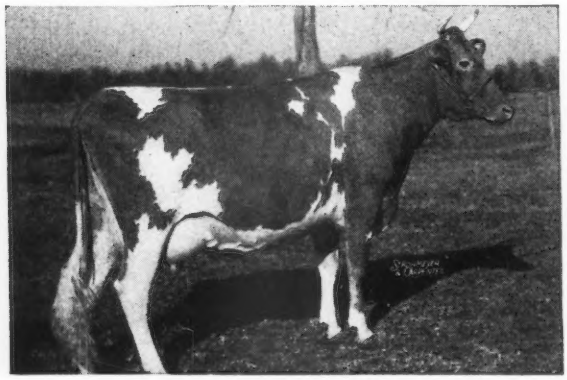

BLAKEFORD REVELAINA, A. R.
18848—913—6yrs
Total records to date:
92858—4621
Dam of: 2 A. R. daughters

Blakeford Loraine

Born: FEBRUARY 4, 1947

Sire: BLAKEFORD LORD JIM
33 A. R. daughters.

Dam: BLAKEFORD LORMA
11813—582—Jr2
11006—540—5yrs—305C—3x

Bred March 28, 1949, to Blakeford Formidable one of our top sires. Due January 7, 1950.

Blakeford Constance

Born: FEBRUARY 28, 1947

Sire: BLAKEFORD RESOLUTE
3 A. R. daughters.

Blakeford Delores
11486—551—Jr2, 14401—716—Sr3C

Blakeford Helena
9263—521—Sr2

Blakeford Lavinia
11814—557—Jr3 (pending)

Dam: BLAKEFORD CONTENT, A. R. and her dam Broadland Content, A. R. —two outstanding cows.

Blakeford Constance was bred January 24 to Blakeford Transformer. Due November 5, 1949.

Attend the Maryland Sale.

You will find top animals backed by plenty of production

T. B. ACCREDITED 462561 . . . BANG'S No. 97

GEORGE M. MOFFETT
President

Queenstown, Maryland

GUY E. HARMON
Manager

ADVERTISERS' INDEX

Ackers Acres—Iowa 329
American Guernsey Cattle Club—N. H. 257
Anchor Serum Co.—Ind. 247, 368
Arlo Farm—N. C. 275

Bain Ridge Farm—N. H. 336
Basquaerie Farm—Mass. 330
Bayville Farms—Va. 370
Beacon Milling Co.—N. Y. 368
Beaver Brook Farm—Maine 265
Belmont View Farm—N. C. 262
Benton Farms—Va. 342
Ben Tulloch Farm—N. Y. 251
Berrien County G. B. A.—Mich. 288
Blakeford Farms, Inc.—Md. 198
Blatchford Calf Meal Co.—Ill. 248
Boulder Bridge Farm Co.—Minn. 239
Box 142, 146 250
Bradford's Dairy Farm—Mich. 290
Brays Island Plantation—S. C. 339
Breeders' Supply Co.—Iowa 248
Brookberry Farm—N. C. 291
Brooke's Cross Farm—Md. 284
Brower Mfg. Co.—Ill. 368
Burkeville Guernsey Farm—Va. 300
Butterton Guernsey Farm—Calif. 325

Cache Meadow—Utah 340
California G. C. C.—Calif. 281
Cedar Springs—Md. 284
Cesor Farms—Mich. 197
Chedco Farm—Mass. 314
Chevrolet Motor Division—GMC—Mich. 243
Cla-Ore Farm—Ore. 303
Clark, R. R.—Ark. 316
Clover Hill Farm—N. Y. 302
Colby Dale Farms—Mich. 289
Conover's Hightstown Guernsey Dairy—N. J. 258
Consolidated Products Co.—Wis. 369
Croasdaile Farm—N. C. 337

Dairy Cattle Congress—Iowa 250
Dangra Farm—N. J. 324
Decorah Farm Dairy, Inc.—Wis. 323
Deep Lake Farm—Conn. 349
Deershorn Farm—Mass. 302
Delaware Guernseys—Del. 318, 319
Delwake Farm—N. J. 347
Dinsmore Dairy Co.—Fla. III. Cover
Dunn & Harwood—N. Y. & Mass. 268
Dunn's Tour—N. Y. & Mass. 301

Earle North Guernsey Farm—Texas 250, 266, 267
Elkhardt Guernsey Farm—Va. 297
Ellerslie Farm—Va. 292
Elm Lane Farm—Calif. 325
Elmwood Farm—Iowa 329
Eskdale Farm—Wis. 250

Fairlawn Farms Co.—N. Y. 307
Farm Fields—Va. 328
Farnam Co.—Nebr. 247
Finmar Farm—Iowa 329
Flo-Ray Farms—Mo. 253
Foremost Guernsey Ass'n., Inc.—N. Y. II Cover
Forge Hill Farm—N. Y. 324
Forges Farm, Inc.—Mass. 277
Forsgate Farms, Inc.—N. J. 351
Franchester Farms—Ohio 237
Franchester Sale—Ohio 252
Fresno Guernsey Rancho—Calif. 326
Fritzlyn Farms—Pa. 270

Gippy Plantation—S. C. 264
Golden Arrow Farms—Ind. 250
Granger Sales Co.—Conn. 247
Great Elm Farm—N. H. 269
Guernsey Breeders' Journal—N. H. 262
Guilford Co. G. B. A.—N. C. 274, 275

Halmar Farm—Pa. 334
Hansenarea Farm—N. Y. 258
Happyholme Farms—Calif. 326
Hemlock Farm—Va. 248
Hidden Acres—Maine 347
High Hill Farm—Mass. 332
Hillandale Farm—N. C. 331
Hillbright Farm—S. C. 342
Hindsdale Farm—N. Y. 328
Homestead, The—Md. 284
Hunterdale—Va. 341
Hutton, A. G.—Texas 248

Idacrest Farm—Idaho 321
Idaho Guernseys—Idaho 321
Ideal Guernsey Farms—N. J. 283
Indiana G. B. A.—Ind. 271
International Dairy Exposition—Ind. 335
Iowa Guernseys—Iowa 329

Kitchener Farm—Mass. 295
Klenzade Products Corp.—Wis. 242
Klondike Farm—N. C. 202
Kramer Farms—Ind. 337

Laacke Co., R.—Wis. 368
La Grange Farm—Del. 319
Lane Guernsey Farm—Ind. 333
Langmore—N. Y. 298
Langvalley Farm—Md. 285
Larch Farm—Mass. 336
Laurel Locks Farm—Pa. 298
Lauxmont Farm—N. Y. 259, 265
Lawguern Farm—Minn. 345
Lederle Laboratories—N. Y. 245
LeGear Medicine Co., Dr.—Mo. 249
LePelley, Kirk—Pa. 250
Lochmead Farm—Mo. 253
Locust Grove Dairies—N. J. 276
Lone Creek Guernsey Farm—Mich. 290
Lookout Valley Farm—Wis. 312, 344
Lookwell Farms—Ind. 317

Maine-New Hampshire Sale—N. H. IV. Cover
Mainstone Farm—Mass. 298
Mapleton Farm—Va. 306
Martin Laboratories—Pa. 249
Maryland State Sale—Md. 293
Mathews Supplement—N. Y. 247
McDonald Farms—N. Y. 260, 261, 309
Meadowbrook Farm—N. J. 327
Meadow Lane Farm—Mich. 288
Meadow Lodge Farms—Okla. 313
Melody Acres—Calif. 346
Merryman and Sons, Inc., Louis McL.—Md. 252, 256, 293, 294, IV Cover
Michigan G. B. A.—Mich. 266, 267
Midview Farm—Va. 282
Midwest Sporting Goods Co.—Minn. 368
Minnesota G. B. A.—Minn. 346
Minnesota Guernseys—Minn. 345
Missouri G. B. A.—Mo. 253
Missouri Guernseys—Mo. 253
Monterey Farm—Del. 318
Mutual Products Co.—Minn. 246

Northwest Wisconsin G. B. A.—Wis. 301

Oklahoma G. B. A.—Okla. 258, 262, 265, 301
Ollasses Farm—Ohio 343

Pacific International Livestock Exp.—Ore. 368
Papec Machine Co.—N. Y. 250
Pate Sales Co.—N. J. 272, 273, 278, 279
Pennsylvania G. B. A.—Pa. 281, 300, 304, 305
Phillips Sales and Pedigree Co.—Wis. 262
Prestdale—Idaho 320

Quail Roost Farms—N. C. 380
Quinton Stock Farm & Pleasant Hill Farm—N. J. 258

Raebarding, Oscar O.—Ohio 301
Raemelton Farm—Ohio 378, 379
Ralston Purina Mills—Mo. 244
Ramaco Farm—Wis. 326
Repelmar Farms—Mo. 350
Riegeldale Sale—Ga. 294
Rivers, Stewart—Va. 238
Robinson, C. W.—Calif. 247
Rockingham Farm—N. H. and Mass. 204
Roughwood—N. H. 277

St. Albans Farms, Inc.—Mo. 277, 302
Salley Sales Service—N. C. 280
Schmitt's Guernsey Farm—Mo. 253
Shady Oak Farm—N. C. 274
Sheldegren Farm—Mass. 295
Shoal Falls Farm—N. C. 338
Sikco Farm—N. C. 275
Sky Brook Farm—N. C. 339
Snow Summit Ranch—Utah 327
Sonny Acres—Ind. 331
Southwest Mo. Consignment Sale—Mo. 328
Splendor Valley Farm—Wis. 323
Spring Ridge Farm—Wis. 323
Squibb and Sons, E. R.—N. Y. 241
Sterling Farms, Inc.—Conn. 296
Streverling Dairy and Crestwood Farm—Minn. 345
Strohmeyer and Carpenter—N. Y. 247

Tarbell Guernsey Farms—N. Y. 293
Texas G. B. A.—Texas 322
Texas Guernseys—Texas 322
Thousand Springs Farm—Idaho 321
Thumb District Guernsey Ass'n.,—Mich. 289
Tillybardin Farm—Wis. 323
Transcript Printing Co.—N. H. 258
Two Brooks Farm—N. J. 333

Valley Oaks Farm—Calif. 340
Virginia State Sale—Va. 256

Wadsworth Farm—Mass. 332
Waukesha Co. G. B. A.—Wis. 323
Wern Farms—Wis. 315
Western Oregon—Oregon 303
Western Pennsylvania Guernseys—Pa. 334
Westlynn Farm—Idaho 320
Weston Mfg. Co.—Colo. 250
Wey Acres—Wis. 240
Where to Buy Guernseys 248
Whippernock Farm—Va. 348
Wilgorlan Farm—N. J. 263
Windy Hill Farm—Minn. 345
Winlochan Farm—Del. 319
Wisconsin G. B. A.—Wis. 308, 310, 311
Woodacres—N. J. 299, 352
Woodela Farm—Del. 319
Woods, Mort—Okla. 265

Zeitler Farms—Del. 319

Indicates advertiser is supporting Breed-milk Program.

Chat . . .

A beautiful trophy was awarded the winner of the aged cow class at the recent district Guernsey show held at Shelbyville, Ky. This trophy was awarded by Lansdowne Farm to C. R. Youngman on Sugar Grove Corinthian Nel. To gain permanent possession of the trophy, it must be won two consecutive years or a total of three years. Mr. Youngman is well on the way toward permanent possession of this beautiful trophy. Clarence Bell is manager of Lansdowne Farm, Prospect, Ky., which is owned by Ballard and Ballard Feed Company of Louisville.

Marion G. Carter has resigned as the manager of the Byers Guernsey Farms owned by Thad M. Byers at Columbus, Ohio. Effective September 1, Charles Kuhn is the new manager after making arrangements for his own farm and breeding operations at Tumaples Farm near Pickerington, to be continued. Mr. Kuhn for the last couple of years has been the president of the South Central Ohio G. B. A. The Byers Farm is northeast of Columbus and Tumaples Farm is southwest of Columbus, so Charlie is still in the same territory. Another enthusiastic young Guernsey breeder who is a glutton for work.

Franklin Schoellerman's Valley Oaks Farm at Galt, Calif., was host on May 18, to two divisions of the Galt Union High School agricultural classes. There were about 20 students to a section, with one division being held in the morning and the other after lunch. The students inspected the herd, and after brief talks by Mr. Schoellerman and the national field representative, on the kind of cow a good breeder wants, and what is meant by a well-balanced cow, etc., the boys judged a class. The boys, under the leadership of S. E. Eggan, were given a copy of "Creating a Standard of Excellence".

Entered as Second Class Matter, December 15, 1909, at the Post Office at Peterborough, New Hampshire, under act of March 3, 1879. Acceptance for mailing special rate of postage provided in section 1103, Act of October 3, 1917; Authorized August 9, 1918.

The Cover . . .

A portion of the herd at Stornetta Dairy, Napa, Calif. Photo by Phil Palmer.

Symbol Used by Advertiser Who Produces Golden Guernsey Milk

SEVERAL Journal advertisers, who have been producing GOLDEN GUERNSEY milk under the trade-mark, have from time to time requested that a symbol be used in their advertising. This symbol is to indicate that the advertiser is supporting the breed-milk program.

The demand grew until a movement was started this year that culminated in the following action:

"The meeting of the GOLDEN GUERNSEY Advisory Council, May 11, 1949, Asheville, North Carolina, had the following motion approved by the Executive Committee of The American Guernsey Cattle Club:

'That each advertiser in the Guernsey Breeders' Journal, who is a producer of GOLDEN GUERNSEY milk, be encouraged to use a standard symbol indicating that their milk is marketed as GOLDEN GUERNSEY, that an editorial be written explaining the meaning of the symbol, and that the Guernsey Breeders' Journal continue to carry in an important position an explanation of the meaning of the symbol' "

Beginning with this issue of the Journal, all advertisers qualified to use the trade-mark, and asking that it be incorporated into their advertising in the Journal, will carry this symbol.

The American Guernsey Cattle Club

OFFICERS AND EXECUTIVE COMMITTEE

R. F. Loree, Florham Park, N. J., President '53.
Kent B. Hayes, Oklahoma City, Okla., Vice-President '53.
John S. Ames, Boston, Mass., 2nd Vice-President '51.
Karl B. Musser, Secretary-Treasurer.
James B. Sweeney, Attorney.
George W. Emde, P. O. Box 319, Lodi, Calif. '52.
Granville H. Hibberd, Brooklandville, Md. '51.
George Watts Hill, 111 Corcoran St., Durham, N. C. '52.
Otto H. Liebers, Lincoln, Neb. '54.
J. M. McDonald, Cortland, N. Y. '50.
Gavin W. McKerrow, Pewaukee, Wis. '51.
Owen J. Roberts, Chester Springs, Pa. '50.
B. Royce, R. I., Box 128, Vancouver, Wash. '54.
Fred C. Siess, Lebanon, Ind. '52.
G. B. Walker, Stoneville, Miss. '54.
L. V. Wilson, Excelsior, Minn. '50.
Howard J. Ziegler, Clyde, Ohio '53.
(Year indicates Committee term expiration.)

Central Office

Karl B. Musser, Secretary-Treasurer.
Robert D. Stewart, Asst. Secretary-Treasurer.
Elmer H. Shattuck, Purchases and Production.

ADVANCED REGISTER

C. M. Cummings, Director and Office Manager.
Clarence W. Greenie, Superintendent.
Irving E. Nichols, Asst.

GUERNSEY BREEDERS' JOURNAL

Lincoln R. Lounsbury, Managing Editor.
R. G. Price, Advertising Manager.
Stevenson W. Close, Asst. Advertising Manager.

HERD REGISTER

J. E. Cunningham, Director.
Floyd L. Greenburg, Asst.

COMPTROLLER

F. Russell Abbott.

TYPE CLASSIFICATION

M. G. Seath, Director, Liberty Corner Rd. R. R. No. 1, Far Hills, N. J. Phone Millington 70623-M.

PROMOTION

E. W. Bunce, Director.

PERFORMANCE REGISTER AND PEDIGREES

Earl N. Shultz, Director, and New England Extension.

EXTENSION

Ballard K. Bennett, West Main St., Lebanon, Tenn.
George W. Chambers, Lewiston, Minn.
Henry T. Child, 34 Brainard St., Mount Holly, N. J.
R. L. Holden, Room 300, 125 North 4th Street, Lafayette, Ind.
J. McK. Jeter, Little Bldg., Second Floor, Box 162, Union, S. C.
Fred W. Madden, 423 East Main St., Grand Prairie, Tex.
Elmer J. Meadows, Room 302, Corbett Bldg., Portland 4, Ore.
Arthur W. Telfer, 221 Calif. Fruit Bldg., Sacramento 14, Calif.
Ray L. West, 315½ N. 8th St., Room 5, Boise, Idaho.

Golden Guernsey, Inc.

Officers

R. F. Loree, Florham Park, N. J., President '53.
Kent B. Hayes, Oklahoma City, Okla., Vice-President '53.
Karl B. Musser, Secretary-Treasurer.
Vera B. Westover, Chief Accountant.

Directors

Gavin W. McKerrow, Pewaukee, Wis.
Fred C. Siess, Lebanon, Ind.
B. Royce, R. 1, Box 128, Vancouver, Wash.

Advisory Council

Lloyd B. Wescott, Chairman, R. 3, Clinton, N. J. '51.
Oliver M. Burton, Lake Forest, Ill. '50.
W. W. Fitzpatrick, Quail Roost Farms, Rougemont, N. C. '51.
William H. Gould, Burkeville, Va. '50.
W. C. Locke, Kalamazoo, Mich. '50.
John Lyman, Middlefield, Conn. '50.
R. H. McMurtrie, Huntingburg, Ind. '51.
S. C. Price, Hazleton, Pa. '52
Dudley P. Rogers, Danvers, Mass. '50.
Clarence Sheridan, Fond du Lac, Wis. '52.
A. Ralph Shoemake, Dayton, Ohio '50.
Harold Wakefield, Adohr Milk Farms, 1901 S. LaCienega Blvd., Los Angeles 35, Calif. '52.
John D. Worthington, Bel Air, Md. '51.
(Year indicates Council term expiration).

MILK MARKETING

J. Frank Johnson, Director.
Lucius P. Nanning, Asst.
202 West Main St., St. Charles, Ill.

STATE REPRESENTATIVES

CALIFORNIA

Frank A. Loughary, Sec., California G. C. C., Inc., Room 401, Calif. Fruit Bldg., Sacramento 14, Calif.

CONNECTICUT

Michael Freedman, Field-Sec., Connecticut G. B. A., Box W., Cornwall Ave., Cheshire, Conn.

ILLINOIS

George A. Campbell, Jr., Field-Sec., Illinois G. B. A., Inc., 108 East Wilson, Batavia, Ill.

INDIANA

E. T. Wallace, Sec.
John H. Krauter, Field-man
Ind. G. B. A., 821 Lafayette Life Bldg., Lafayette, Ind.

MARYLAND

Arthur L. Mulford, Field-Sec., Maryland G. B. A., 103 West Chesapeake Ave., Towson 4, Md.

MASSACHUSETTS

James E. Harper, Sec.
Massachusetts G. B. A., 146 Summer St., Boston, Mass.

MICHIGAN

A. P. Cole, Field-Sec., Michigan G. B. A., 212 Abbot Bldg., East Lansing, Mich.

NEW JERSEY

William M. Nulton, Jr., Field-Sec.
Courtlandt L. Terhune, Jr., Asst.
New Jersey G. B. A., New Jersey Agricultural Exp. Sta., New Brunswick, N. J.

NEW YORK

B. J. H. Rikert, Business Manager.
Maynard B. Abbott, Asst.
John A. Sims, Asst.
New York G. B. Co-Op., 1606 E. Erie Blvd., Syracuse, N. Y.

NORTH AND SOUTH CAROLINA

Mack H. Alman, Field-Sec., North and South Carolina G. B. Associations, Little Bldg., Second Floor, Box 162, Union, S. C.

OHIO

Robert W. Bishop, Field-Sec.
Ohio G. B. A., Public Sq., Wooster, Ohio.
H. E. Denlinger, Milk Marketing Representative.

PENNSYLVANIA

William H. Juzi, Field-Sec., Pennsylvania G. B. A., 1211 Payne-Shoemaker Bldg., P. O. Box 491, Harrisburg, Pa.
John B. Blyholder, Jr., Northeastern Field-man, R. D. No. 1, New Cumberland, Pa.
Lloyd R. Eyler, Southeastern Field-man, Pennsylvania G. B. A., 1211 Payne-Shoemaker Bldg., P. O. Box 491, Harrisburg, Pa.
Francis L. Fulton, Western Field-man, 404 Coulter Bldg., Greensburg, Pa.
Samuel G. King, Field-man, Douglassville, Pa.

VIRGINIA

K. M. Mace, Field-Sec., Virginia G. B. A., 914 Capitol St., Room 903, Richmond, Va.

WISCONSIN

George D. Britts, Sec.
Maynard Matthys, Asst. Sec.
Wisconsin G. B. A., 133 Barstow St., Waukesha, Wis.

GUERNSEY BREEDERS' JOURNAL

Devoted to the advancement of the Guernsey breed . . .

VOLUME 77 — *September 15, 1949* — No. 2

COVER ILLUSTRATION

Pasture scene at Stornetta Dairy, Napa, Calif.
Photograph by Phil Palmer

FEATURE ARTICLES

Actinomycosis or "Lumpy Jaw"—By E. L. Stubbs 205
Two Great Families— By George W. Chambers 207
Why Do Certified Herds Blow Up with Bang's?—By Dr. J. W. Bailey ... 210
More About DDT—By U. S. D. A. 211
Michigan District Shows—By R. L. Holden 213
New Hampshire Parish Show 216
Northern Illinois Parish Show—By Delbert H. Kingston 218
Skagit County Evergreen Classic—By Elmer J. Meadows 218
Delaware Field Day—By Henry T. Child 219
Vermont Field Day—By Earl N. Shultz 220
Mecklenburg Field Day—By W. E. Harvey 220
Hamburg, N. Y., Show—By Charles F. Rogers 221
Newport County, R. I., Show—By Earl N. Shultz 221
Sonoma County, Calif., Fair—By A. W. Telfer 222
Northwest Washington Fair—By Elmer J. Meadows 223
Holmes County, Ohio, Field Day—By Robert W. Bishop 223
Okaw Valley Show 223
Twin City Parish Show—By George W. Chambers 223
Butte Guernsey Club Tour—By A. W. Telfer 223
Michigan Field Day—By A. P. Cole 224
Western, N. Y., Field Day—By Maynard B. Abbott 224
Humboldt County, Calif., Fair—By A. W. Telfer 225
Mohican District, N. Y., Field Day—By John A. Sims 225
5th Central Carolina Sale—By J. McK. Jeter 377

DEPARTMENT INDEX

Advertisers' Index 199
Editorial Comment—GOLDEN GUERNSEY Symbol 200
Canadian News 228
Applicants for Membership 228
What the Cows are Doing in the Advanced Register 353–377
State Champions 377

Subscription Price: United States, South America and Central America, $2.00 for 1 year; $3.00 for $2 years; $6.50 for 5 years. Canada, 60c additional per year; Foreign, $4.50 per year.

CLOSING DATES FOR ADVERTISING COPY
7th of the month preceding for issue of the 1st.
23rd of the month preceding for issue of the 15th.

Published the first and fifteenth of each month by The American Guernsey Cattle Club, Peterborough, New Hampshire.

Copyright, 1949, by The American Guernsey Cattle Club.

THE 7TH ANNUAL KLONDIKE SALE

Monday, October 10, at Klondike Farm, Elkin, N. C.

WE HAVE CONSIGNED 6 HEAD FROM KLONDIKE—2 COWS, 1 HEIFER and 3 BULLS

OUR THREE FEMALES IN THE SALE

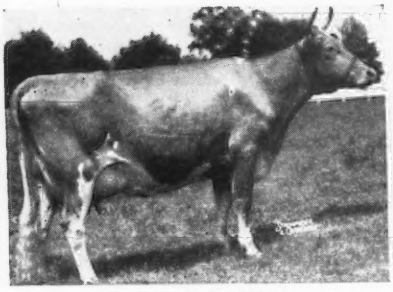

KLONDIKE POPPY
Born: November 2, 1943
9001—471—Jr2, 11676—629—Sr4—365C (pending) E '48.
Due to calve September 3, 1949

Sire: McDonald Farms Predictmost, 23 A. R. daughters.

Dam: Klondike Royal Matilda
11866—555—AA
3 A. R. daughters.

Maternal sister to:
Klondike Jette, 18238—930—DD, former National Record, 19678—1010—A, and Klondike Kristine, 14138—800—FF, Class Leader 3rd Place when made.

Poppy carries a double cross to Mixter Faithful and also traces close-up to Langwater Foremost, Foremost Prediction, Langwater Philosopher, Green Meadow Coronation King, Langwater Valiant and Mixter May Royal.

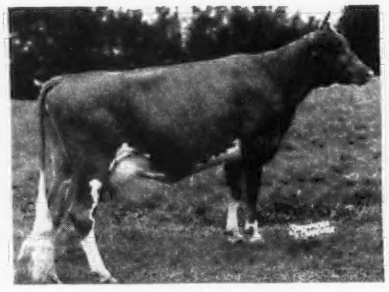

KLONDIKE RAY JEWELL
Born: October 31, 1945
10070—513—Jr2
Calved July 8, and on retest.

Sire: Klondike Raymost
4 A. R. daughters, 4 on test.

Dam: Klondike Hollijewell
11677—581—Jr3
Full sister to:
Klondike Hollinda, 12317—608—E, sold $1,600.

Klondike Patracia, 10964—526—F, sold $1,500.

Klondike Hollisue, 10659—478—Jr2C, 13794—622—Sr4 (pending).

Jewell carries a double cross to Klondike Hollimost and also to Argilla Knight, with Rose Vista Raymost on the bottom side.

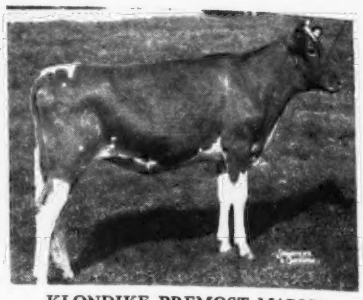

KLONDIKE PREMOST MARION
Born: April 18, 1948

Maternal sister to:
Klondike Lelah, 10222—527—Sr3C, topped 1946 Ga. State Sale at $1,400.

Sire: McDonald Farms Predictmost
23 A. R. daughters.

Dam: Klondike Hatherine
10581—560—FF, 14201—757—BB
Full sister to:
Klondike Minnie, 12706—560—G.

Klondike Hollimar, herd sire, Idlehour Farm, Hendersonville, N. C., and Klondike Highmost herd sire, Maple Grove Farm, Brentwood, Tenn.

2nd Dam: Klondike Katherine, 10769—585—FF, 13946—741—B. 4 A. R. daughters.

In Court of Dairy Queens, National Dairy Show, 1941. Marion's dam is the second highest-tested Hollimost daughter. She carries a combination of the blood of Foremost Prediction and Dolly's Foremost of High Rock, the breed's two greatest sires of 700 lb. daughters.

OUR THREE BULLS IN THE SALE

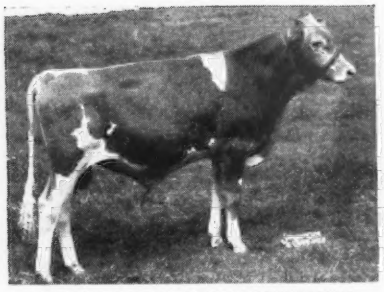

KLONDIKE RAIDER'S CRESCENT
Born: October 26, 1948

Maternal brother to:
Klondike Hollipearl, on test with 6432—296—Sr2 in 189 days.

Sire: Klondike Holliraider
3 first daughters to freshen are on A. R. test.

Dam: Klondike Pearl
12678—668—Jr2, on retest with 13415—726—Sr4 in 273 days.

Crescent's dam is well on the way to becoming the highest record Predictmost daughter. He carries a close-up cross to the Fern family at Appin and the Gay Countess family at Klondike, two of the greatest breeding female families in the breed.

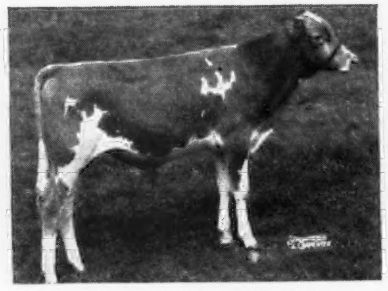

KLONDIKE PREMOST FEARLESS
Born: November 29, 1948

Maternal brother to:
McDonald Farms S. Lorella
On test with 4327—191—Jr2 in 110 days.

Sire: McDonald Farms Predictmost
23 A. R. daughters.

Dam: McDonald Farms Pre Joy
11252—517—Jr2—305C—3x. On retest with 10783—468—Jr4 in 240 days.

Fearless carries a double cross to Foremost Prediction, with the great breeding families of Klondike Gay Countess and Valleywood Harriet on the bottom side.

KLONDIKE PREMOST CHARMER
Born: December 26, 1948

Maternal brother to:
Klondike Hollikim, 11414—516—FF, 14980—713—BB, 16583—835—7yrs.

Sold for $3,000, 1946 Klondike Sale, to Clear Springs Farm.

Sire: McDonald Farms Predictmost
23 A. R. daughters.

Dam: Lady Kim of Klondike
13072—684—DD, 11963—606—AA

Next Dam: Lady of the Swamp, 11884—717—A, 12478—716—A, 12842—733—A.

Charmer has a combination of the blood of Foremost Prediction and Dolly's Foremost of High Rock, the breed's two great production sires, with the great producing Lady of the Swamp family on the bottom side.

Every animal in this consignment comes from the heart of our breeding program and they should be worthy additions to any breeding program to which they are added.

For Catalog Write SALLEY SALES SERVICE, ORANGEBURG, S. C.

KLONDIKE FARM • Elkin, North Carolina

T. B. Accredited No. 550425 - Bang's Accredited No. 6

Thurmond Chatham, Owner — T. F. Cooley, Manager

Sales . . .

Sept. 15. 23rd Special Guernsey Sale, Pennsylvania Association's Sale Pavilion, Lancaster, Pa. Sale managed by the Pennsylvania G. B. A., Box 491, Harrisburg, Pa.

Sept. 15. Seventh Ohio Guernsey Classic, Columbus, Ohio. O. C. Belt, secretary, 288 E. Long Street, Columbus 15, Ohio.

Sept. 15. 25th Vermont Guernsey Sale, Fairgrounds, Rutland, Vt. Sale managed by Dunn & Harwood, Schoharie, N. Y., and Cordaville, Mass.

Sept. 16. 25th Glenburnie Sale, Glenburnie Farm, Trenton, N. J. Sale managed by the Pate Sales Company, 2064 Lawrence Road, Trenton 8, N. J.

Sept. 17. Capitol District Guernsey Breeders Consignment Sale, Earl S. Williams' farm, North Chatham, N. Y. For catalogs write John A. Sims, 1606 East Erie Blvd., Syracuse, N. Y.

Sept. 17. Complete Dispersal, Sleepy Hollow Farm Guernseys. Sale at the farm, Flora, Ill.

Sept. 19. New York State Sale, Rhinebeck, N. Y. Sale managed by The Louis McL. Merryman & Sons, Inc., Sparks, Md.

Sept. 20. West Kentucky Promotional Sale, Calvert City, Ky.

Sept. 20. Nook-Dale Guernsey Farm Dispersal, Sherman & Petersen, owners. Sale at the farm, Clive, Iowa.

Sept. 20. South Dakota State Sale, Fairgrounds, Sioux Falls, S. Dak.

Sept. 21. Mohican District Guernsey Breeders Consignment Sale, Fair-grounds, Cobleskill, N. Y. For catalogs write John A. Sims, 1606 E. Erie Blvd., Syracuse, N. Y.

Sept. 22. Florida Promotional Sale, Marianna, Air Base, Marianna, Fla., 1:00 p. m. J. H. Logan, Sec., Clearwater, Fla.

Sept. 24. S. A. Weyenberg Dispersal, Weyendale Farm, Hartland, Wis. Sale managed by the Wisconsin G. B. A., Box 14, Waukesha, Wis.

Sept. 24. Happyholme Farms Third Invitational Sale, Happyholme Farms, Lodi, Calif. Sale managed by the California Guernsey Cattle Club, 401 California Fruit Bldg., Sacramento, Calif.

Sept. 26. Maine-New Hampshire Sale, Rochester, N. H. Sale managed by The Louis McL. Merryman & Sons, Inc., Sparks, Md.

Sept. 26. Rheaume's Valley View Farm, Inc., Dispersal Sale, at Dryden, Mich. Sale managed by the Michigan G. B. A., 212 Abbot Building, East Lansing, Mich.

Sept. 26. Byercroft Farm Complete Dispersal, Logan, Iowa. Sale managed by Mort Woods, Ardmore, Okla.

Sept. 29. 24th Special Guernsey Sale, Pennsylvania Association's Sale Pavilion, Lancaster, Pa. Sale managed by the Pennsylvania G. B. A., Box 491, Harrisburg, Pa.

Oct. 1. Reduction Sale, Scruggs & Sumrall, Algoa, Texas. Sale managed by Mort Woods, Ardmore, Okla.

Oct. 4. Glen-Ru Farms Dispersal, G. A. Mengle, Brookville Fair-grounds, Brockway, Pa. Sale managed by the Pennsylvania G. B. A., Box 491, Harrisburg, Pa.

Oct. 5. 8th Annual Butler-Lawrence Counties G. B. A. Sale, Butler Fair-grounds, Butler, Pa. Sale managed by the Pennsylvania G. B. A., Box 491, Harrisburg, Pa.

Oct. 7. Sherburne Prairie Dispersal, Rusk, Wis. Sale managed by the Wisconsin G. B. A. Box 14, Waukesha, Wis.

Oct. 7. 18th Darke County Guernsey Sale, Fair-grounds, Greenville, Ohio. Sale managed by the Ohio G. B. A., Wooster, Ohio.

Oct. 7. Southwest Missouri Consignment Sale, Carthage, Mo. Mr. & Mrs. L. K. Earl, Carthage, Mo., sale managers.

Oct. 8. Kern County Union High School FFA Invitational Sale, Bakersfield, Calif.

Oct. 8. Northwest Wisconsin G. B. A. Fall Sale, Chippewa Falls, Wis. V. L. Dickinsen, Augusta, Wis., sale manager.

Oct. 8. Raberding Sale, Fairground Farm, Wapakoneta, Ohio. For catalog write Raberding Farms, Wapakoneta, Ohio.

Oct. 8. Complete Dispersal of Indian Ladder Farms, Inc., Altamont Fair-grounds, Altamont, N. Y. Sale managed by Dunn & Harwood, Schoharie, N. Y., and Cordaville, Mass.

Oct. 10. Wisconsin State Sale, Waukesha, Wis., Gavin W. McKerrow, Pewaukee, Wis., sale manager.

Oct. 10. 7th Annual Klondike Sale, Klondike Farm, Elkin, N. C.

Oct. 12. 11th Annual Pennsylvania State Sale, Sale Pavilion, Lancaster, Pa. Sale managed by the Pennsylvania G. B. A., Box 491, Harrisburg, Pa.

Oct. 13. Indiana Fall Sale, Lafayette, Ind. Sale managed by the Indiana G. B. A., 821 Lafayette Life Bldg., Lafayette, Ind.

Oct. 14. 5th Invitational Sale, Glenburnie Farm, Trenton, N. J. Sale managed by the Pate Sales Co., 2064 Lawrenceville Rd., Trenton 8, N. J.

Oct. 15. 11th New Jersey State Sale, Glenburnie Farm, Trenton, N. J. Sale managed by the Pate Sales Co., 2064 Lawrenceville Rd., Trenton 8, N. J.

Oct. 15. Fourth Annual Fresno Guernsey Futurity Sale, Fresno, Calif. Sale managed by the California Guernsey Cattle Club, 401 California Fruit Bldg., Sacramento, Calif.

Oct. 17. Franchester Sale, at the lower Franchester Farm, West Salem, Ohio. Sale managed by The Louis McL. Merryman & Sons, Inc., Sparks, Md.

Oct. 19. Maryland State Sale, Timonium, Md. Sale managed by The Louis McL. Merryman & Sons, Inc., Sparks, Md.

Oct. 20. Texas G. B. A. State Sale, Dallas, Texas. For catalogs write W. C. Hardman, Box 324, Grand Prairie, Texas.

Oct. 20. 23rd Eastern Ohio Guernsey Sale, Fairgrounds, Canfield, Ohio. Sale managed by the Ohio G. B. A., Wooster, Ohio.

Oct. 21. Virginia State Sale, Richmond, Va. Sale managed by The Louis McL. Merryman & Sons, Inc., Sparks, Md.

Oct. 21. Kansas G. B. A. State Sale, Hutchinson, Kan. For catalogs write Max Dickerson, Hiawatha, Kan.

Oct. 21. Michigan Fall Sale, Wolverine Sales Barn, Williamston, Mich. Sale managed by the Michigan G. B. A., 212 Abbot Bldg., East Lansing, Mich.

Oct. 22. Illinois State Sale, Princeton, Ill.

Oct. 22. Kentucky State Sale, Shelbyville, Ky.

Oct. 22. Registered Guernsey Heifer Sale, State Fair-grounds, Salem, Ore., for 4-H, FFA and World War II. veterans.

Oct. 22. 30th Knox County Guernsey Sale, Fair-grounds, Mt. Vernon, Ohio. Sale managed by the Ohio G. B. A., Wooster, Ohio.

Oct. 22. Bred and Open Heifer Sale, sponsored by the Eastern Indiana G. B. A., Muncie Fair-grounds, Muncie, Ind.

Oct. 24. Merryman's 71st Sale, York, Pa. Sale managed by The Louis McL. Merryman & Sons, Inc., Sparks, Md.

Oct. 25. 6th Wyandot Guernsey Sale, Fairgrounds, Upper Sandusky, Ohio. Sale managed by the Ohio G. B. A., Wooster, Ohio.

Oct. 25. Oklahoma G. B. A. 12th State Sale, Oklahoma City, Okla. For catalogs write E. R. Berousek, Oklahoma A & M College, Dairy Department, Stillwater, Okla.

Oct. 26. 23rd New England Guernsey Sale, Eastern States Exposition Grounds, Springfield, Mass. Sale managed by Dunn & Harwood, Schoharie, N. Y., and Cordaville, Mass.

Oct. 26. Minnesota State Sale, State Fairgrounds, St. Paul, Minn.

Oct. 27. R. M. Head Dispersal, Primrose Farm, Ardmore, Okla. Mort Woods, Ardmore, Okla., sale manager.

Oct. 28. Second Annual Boone County Guernsey Sale & 4-H Heifer Sale, Lebanon, Ind. Sale managed by The Russell George Sales Service, Lebanon, Ind.

Oct. 28. Riegeldale Sale, Trion, Ga. Sale managed by The Louis McL. Merryman & Sons, Inc., Sparks, Md.

Oct. 29. Fifth District of Iowa Sale, Fairgrounds, Mason City, Iowa.

Oct. 31. Ransom Hall Dispersal, Clarence, N. Y. Sale managed by The Louis McL. Merryman & Sons, Inc., Sparks, Md., and the New York Guernsey Breeders Cooperative, Inc., 1606 E. Erie Blvd., Syracuse, N. Y.

Nov. 2. Annual Elkhart County Sale, Goshen, Ind.

Nov. 3. 25th Special Guernsey Sale, Pennsylvania Association's Sale Pavilion, Lancaster, Pa. Sale managed by the Pennsylvania G. B. A., Box 491, Harrisburg, Pa.

Nov. 3. Eleventh Florida Guernsey Cattle Club Sale, Fair-grounds, Largo, Fla.

Nov. 5. Gilland's Foundation Guernsey's, Inc., Second annual Sale at the farm, Turlock, Calif. Sale managed by the California Guernsey Cattle Club, Inc., 401 California Fruit Building, Sacramento, Calif.

Nov. 7. Sixth Central Carolina Guernsey Sale, Maegeo Farm, Lexington, N. C. Sale managed by the Salley Sales Service, Orangeburg, S. C.

Nov. 8. Second Southwest Missouri G. B. A. Sale, Springfield, Mo. For catalogs write Ray W. Pursley, Rt. 9, Springfield, Mo.

Nov. 10. Western Wisconsin Guernsey Breeders' 2nd Annual Fall Sale, West Salem, Wis. Vilas E. Young, Sec., West Salem, Wis.

Nov. 11. La Crosse County, Wis., Guernsey Breeders' Semi-annual Fall Sale, West Salem, Wis. Vilas E. Young, Sec., West Salem, Wis.

Nov. 16. Everett R. Beaty's Fifth Annual Fall Sale, Sales Pavilion, Huntington, Ind. Sale managed by Everett R. Beaty, Huntington, Ind.

Dec. 5. Louis Merryman's 72nd Sale, Timonium, Md. Sale managed by The Louis McL. Merryman & Sons, Inc., Sparks, Md.

Dec. 8. 26th Special Guernsey Sale, Pennsylvania Association's Sale Pavilion, Lancaster, Pa. Sale managed by the Pennsylvania G. B. A., Box 491, Harrisburg, Pa.

Dec. 9. 26th Glenburnie Sale, Glenburnie Farm, Trenton, N. J. Sale managed by the Pate Sales Company, 2064 Lawrence Road, Trenton 8, N. J.

Shows . . .

Sept. 17. Tennessee State Junior Dairy Show, Shelbyville, Tenn.

Sept. 30. Wabash Valley Illinois G. B. A. Type School, Hal Norris Farm, Norris City, Ill.

Sept. 30. Eastern Ohio District Show, Guernsey County Fair, Old Washington, Ohio.

PA. REGIONAL 4-H CLUB ROUNDUPS

Sept. 16. Ebensburg.
Sept. 17. Lewisburg.
Sept. 23. Lancaster.

Fairs . . .

Sept. 16-24. Utah State Fair, Salt Lake City, Utah. Guernseys will be judged on Sept. 20. by Ivan Loughary.

Sept. 16-Oct. 2. Los Angeles County Fair, Pomona, Calif. Guernseys will be judged on Sept. 23 by J. B. Fitch.

Sept. 17-25. Western Washington Fair, Puyallup, Wash. Guernseys will be judged on Sept. 20 by G. E. Gordon.

Sept. 18-23. Kansas State Fair, Hutchinson, Kans. Guernseys will be judged on Sept. 20 by Harry A. Herman.

Sept. 18-24. Eastern States Exposition, West Springfield, Mass. Guernseys will be judged on Sept. 20 & 21 by L. V. Wilson.

Sept. 19-24. Chattanooga-Hamilton County Interstate Fair, Chattanooga, Tenn. Guernseys will be judged on Sept. 20.

Sept. 19-24. The Great Allentown Fair, Allentown, Pa. Guernseys will be judged on Sept. 20 & 21.

Sept. 19-24. Arkansas-Oklahoma Livestock Exposition, Fort Smith, Ark. Guernseys will be judged on Sept. 21 by L. R. Rainey.

Sept. 19-24. Tennessee State Fair, Nashville, Tenn. Guernseys will be judged by Ralph Coarsey.

Sept. 19-24. North Alabama State Fair, Florence, Ala. Guernseys will be judged on Sept. 20.

Sept. 22-Oct. 1. Mid-South Fair & Livestock Show, Memphis, Tenn. Guernseys will be judged on Sept. 27 by L. O. Colebank.

Sept. 24-30. Oklahoma State Fair & Exposition, Oklahoma City, Okla. Guernseys will be judged on Sept. 26.

Sept. 25-Oct. 2. New Jersey State Fair, Trenton, N. J. Guernseys will be judged on Sept. 28.

Sept. 25-Oct. 2. New Mexico State Fair, Albuquerque, N. Mex. Guernseys will be judged on Sept. 27.

Sept. 26-Oct. 1. Bloomsburg Fair, Bloomsburg, Pa. Guernseys will be judged on Sept. 28 by Ronnie P. Wilson.

Sept. 26-Oct. 1. Panhandle South Plains Fair, Lubbock, Tex.

Sept. 28-Oct. 2. Central Washington Fair, Yakima, Wash. Guernseys will be judged on Sept. 28 & 29.

Sept. 29-Oct. 8. Atlantic Rural Exposition, Richmond, Va. Guernseys will be judged on Oct. 4 by J. H. Hilton.

Sept. 30-Oct. 9. Southeastern Fair, Atlanta, Ga. Guernseys will be judged on Oct. 7 by Ralph Coarsey.

Oct. 2-9. Oklahoma Free State Fair, Muskogee, Okla. Guernseys will be judged on Oct. 5.

Oct. 3-8. Alabama State Fair, Birmingham, Ala. Guernseys will be judged on Oct. 5.

Oct. 3-8. Tri-State Fair, Amarillo, Texas. Guernseys will be judged on Oct. 5.

Oct. 3-9. Four States Fair, Texarkana, Ark. Guernseys will be judged on Oct. 6.

Oct. 3-9. National Dairy Cattle Congress, Waterloo, Iowa. Guernseys will be judged on Oct. 4 & 5 by M. G. Seath.

Oct. 3-10. Arkansas Livestock Show, Little Rock, Ark. Guernseys will be judged by G. G. Gibson.

Oct. 4-8. Delta Fair & Livestock Show, Greenville, Miss. Guernseys will be judged on Oct. 7 by R. E. Walters.

Oct. 7-15. Pacific International Livestock Exposition, North Portland, Ore. Guernseys will be judged on Oct. 11 by C. R. Huston.

Oct. 8-15. International Dairy Exposition, Indianapolis, Ind. Guernseys will be judged on Oct. 11 & 12 by G. E. Gordon.

Oct. 8-23. State Fair of Texas, Dallas, Texas. Guernseys will be judged on Oct. 19 by J. P. Eves.

Oct. 10-15. Piedmont Interstate Fair, Spartanburg, S. C. Guernseys will be judged on Oct. 12.

Oct. 17-22. Pensacola Interstate Fair, Pensacola, Fla.

Oct. 17-22. South Carolina State Fair, Columbia, S. C. Guernseys will be judged on Oct. 19 by Joseph P. Broadhurst.

Oct. 22-31. State Fair of Louisiana, Shreveport, La. Guernseys will be judged on Oct. 25 by R. E. Leighton.

Oct. 28-Nov. 6. Grand National Livestock Exposition, San Francisco, Calif. Guernseys will be judged on Nov. 2 & 3 by Delbert Kingston.

Nov. 26-Dec. 3. International Livestock Exposition, Chicago, Ill.

Jan. 9-13, 1950. Pennsylvania Farm Show, Harrisburg, Pa. Guernseys will be judged on Jan. 9 by George Newlin.

2 HEAD *Rich in Prince Hollistar Blood and Worlds of Good Breeding All the Way*

Consigned: **MAINE—NEW HAMPSHIRE SALE—September 26, 1949—Rochester, N. H.**

A YOUNG BULL—Ready for Service

Rockingham Hollibeau—born SEPTEMBER 6, 1948

ROCKINGHAM HOLLISTAN
1 A. R. daughter
Rockingham Hollipeeress
13576—620—Jr2—365
(pending)

ROCKINGHAM PRINCE HOLLISTAR
49 A. R. daughters
14 A. R. sons, 22 P. R. sons
At Topsfield, 1st in Class, Jr. & Gr. Ch. Bull, 1931, 1st prize Get of Sire 1935, 1937, 1938. 1939, 1940, 2nd Prize, E.S.E., 1933, 1st Prize, National Futurity, N.D.S., 1933.
Rockingham Hollitoo
14816—709—D
Rockingham Hollichene
13931—711—CC
Rockingham Hollidella
14215—770—B
Rockingham Hollidame
15066—766—A
Rockingham Hollicharm
13083—719—AA
Rockingham Holliru
14568—802—Sr2—365C*
Rockingham Hollella
15247—764—BB

ROCKINGHAM PRINCESS FASHION
8626—490—GG
9706—531—531—8yrs—305—3x (pending)
Dam of Rockingham Preference
11330—566—Jr2—365

McDONALD FARMS CONSTANCE
Jr. Ch. Female, E.S.E., D.C.C., 1939 and Member of Undefeated Jr. and Sr. Gets, D.C.C. 1939.
12399—663—GG, 13450—745—DD
1 A. R. daughter

ROCKINGHAM SAILOR PRINCE
Sherwood Prince's Annabelle
16565—769—CC
18213—921—AA
Rockingham Princess Della
13578—699—G
15751—797—CC
Rockingham Princess Marilyn
14500—721—FF

HEARTSEASE BUTTERFAT BELLE
10649—618—G
2 A. R. sons
3 A. R. daughters

ROCKINGHAM SAILOR PRINCE
27 A. R. daughters
13 A. R. sons, 17 P. R. sons
Sire of Rockingham Princess Holly
17663—858—AA

ROCKINGHAM TWILIGHT
16726—845—D
1 A. R. daughter
3 A. R. sons, 4 P. R. sons
Rockingham Starling
587—G, 796—DD
Full sister to Bright Star
Sire of a Class Leader

FOREMOST PREDICTION
53 A. R. sons, 72 P. R. sons
101 A. R. daughters
2 records over 800 lbs.
32 records over 700 lbs.
45 records over 600 lbs.
More daughters over 700 lbs. than any other bull of the breed.

BEECHFORD'S ELOISE
11273—650—F
4 A. R. daughters
¾ sister to Beechford's Glow
745—GG, 987—CC

LANGWATER HOLLISTON
31 A. R. sons, 56 A. R. daughters
102 P. R. progeny

IMP. PRINCESS OF THE VAL DU SUD
14990—693—AA, 16370—760—A
3 A. R. sons, 7 A. R. daughters
By Imp. Sailor Lad V. of the Fontaines.

HEARTSEASE'S BUTTERFAT
14 A. R. sons, 43 A. R. daughters
Heartsease Butterfat Ruby
15655—759—AA
Heartsease Butterfat Betsey
14697—703—BB

HILLTOP BELLE OF FASHION
10410—616—E
3 A. R. sons, 5 A. R. daughters include:
Hilltop Butterfat Belletta
868—AA

A BRED HEIFER—Rockingham Pom Pon—born February 3, 1948

ROCKINGHAM REVEL

ROCKINGHAM RELIANCE
4 P. R. sons, 5 A. R. daughters
Rockingham Rena
9286—467—G, 12767—638—Jr3—365C
11737—621—Jr4—365C
On test again, 1st month made 65 lbs.
Rockingham Relight
8653—453—Jr2—365C
Rockingham Refine
10077—507—Jr2—365C
Rockingham Rejoice
9832—493—Sr2—365
Rockingham Recollect
12182—627—Jr3—365C
On test again and in 260 days has made 9753—499—Sr4—305—3x. Hoard's Dairyman purchased a young son of Recollect in 1948. Another daughter of Reliance will qualify, Rockingham Relass (she making 6 A. R. daughters).

ROCKINGHAM HOLLIBELLE
11165—607—GG
12470—722—E
1 P. R. son, 3 A. R. daughters

ROCKINGHAM STAR BESS
12394—606—Jr2—365C
On retest and doing very well.

ROCKINGHAM MEADOW STAR
1 A. R. daughter

ROCKINGHAM PEERBESS
7951—446—GG
1 A. R. daughter

ROCKINGHAM PRINCE HOLLISTAR
(See pedigree above)

IMP. CHARMEUSE OF PONCHEZ
12363—715—E, 14988—827—B
19185—1057—A
2 A. R. sons, 4 P. R. sons
5 A. R. daughters include:
Rockingham Charmeuse
11735—698—DD
Rockingham Ultra Charm
11695—692—BB

ROCKINGHAM PRINCE HOLLISTAR
ROCKINGHAM ULTRA BELLE
10811—611—F, 13128—752—CC
1 A. R. daughter

ROCKINGHAM PRINCE HOLLISTAR
ROCKINGHAM CHARLYN
1st Prize 3 years, Topsfield, 1941
11940—592—GG
Out of Green Meadow Marilyn
10644—547—FF
1 A. R. son, 3 A. R. daughters

ROCKINGHAM PEER
1st Prize 1 Year and Under 2, Essex County Fair, 1938; 4th Get of Sire, Essex County Show, 1949.
2 A. R. sons, 5 P. R. sons
12 A. R. daughters
Rockingham Peerlass
720—BB, 711—6yrs—365

ROCKINGHAM HOLLIBESS
1st Prize as Heifer, Topsfield, 1938
10056—577—G
2 A. R. daughters

Rockingham Pom Pon was bred July 23, 1949, to Rockingham Remarkable (Rockingham Reliance, A. R.—Rockingham Peerlass, 12921—720—BB, 14281—711—6yrs—365).

HERE IS A GOOD YOUNG BULL AND HEIFER FOR SOMEONE TO BUILD ON.

ROCKINGHAM and GREYCOURT FARMS

SALEM, NEW HAMPSHIRE **METHUEN, MASSACHUSETTS**

DANIEL G. TENNEY, Owner

Farms conveniently located five miles apart

"The Sire of Sires"
LANGWATER HOLLISTON, A. R.

By
Prof. E. L. STUBBS
Veterinary Pathology
University of Pennsylvania

Actinomycosis or "lumpy jaw"

Efforts must be directed at feeding cattle by the best possible methods and the care of animals so as to avoid infection. Prompt disposal, with salvage for meat, is the most common method for its handling.

ACTINOMYCOSIS, or "lumpy jaw", is a disease of cattle due to the "ray fungus" and characterized by lumps about the head, particularly the jaw. The lumps, or swellings, undergo softening, and when opened or broken through the skin discharge a thick, purulent material containing tiny granules. "Lumpy jaw" is found most often in the young, because the tissues are softer and more likely to be injured. It is also possible that the intact, uninjured tissues in the mouth may become infected. It may in some cases, have some connection with dentition because the largest number of cases in the jaw are found in animals that have not passed the dental eruption phases. "Lumpy jaw" is more prevalent in some sections and localities, particularly in low, damp or marshy regions. Permanent pasture may also be a factor allowing the infection to accumulate and remain undisturbed. Certain it is that some farms have more than others, and even some pastures or fields have more cases than others. The increase in the number of cases sometimes is found after a dry season, apparently following rains, with new vegetation bringing organisms to the surface. The organism has its active existence on vegetable matter, grains and grasses, making one believe that the vegetable kingdom is the natural habitat of the fungus, and animal tissue its accidental residence.

The tongue form is frequently found, and when one remembers that the cow prehends its food with its tongue, innoculation of that organ by prickles of thistles, coarse grass or even rough soil is easy. Horses and sheep scissor their food with incisors and very rarely suffer from this disease, even though they graze on land where cattle become affected.

Earlier it was considered that all of the conditions characterized by the presence of lumps or lumpy jaw had a common cause, the "ray fungus". Evidence has been presented in later years to show that more than one organism or germ may be involved. Most of the lumps, however, yield a material of purulent nature, and when examined microscopically show rayed forms. At present it is generally agreed that where the bone is involved, it is due to an organism named Actinomycoses bovis, and that is true actinomycosis. Where the soft tissues only are involved, then it is usually due to Actinobacillus liginieresi, and that is actinobacillosis. In some instances, other pus-producing organisms are found.

The "ray fungus", or Actinomycoses bovis grows in thread-like forms and branching growths, that show a budding formation with the production in the tissues of tiny granules, the so-called sulphur granules. The granules are yellowish, firm, sometimes difficult to crush, and hard, calcified particles. The crushed granules, with proper preparation, when examined under the microscope, show the rayed forms that are most distinctive of the disease lumpy jaw. Sometimes these are described as clubs or cricket bat and snow-shoe shaped structures. The budding forms or rayed appearances are sought after in the diagnosis of lumpy jaw.

The invasion of the tissues by the microorganism results in irritation and inflammation. This very frequently begins in the vicinity of a tooth along the gum line. The process extends to the alveoli or root socket of the tooth and sets up further inflammation. The inflammation is manifest by swelling and shows a tendency to spread farther and farther. New bone material may form as a result of the irritation. The already formed bone may be broken down, and there is an extensive inflammatory process. The tooth or teeth may loosen and even fall out when the disease becomes advanced. This interferes with comfort and with mastication, so the animal may lose condition. The tooth or teeth may, in some cases, fall out, further interfering with the health. The process develops by extension without regard to tissue, penetrating soft or bony parts. It tends to heal in one direction and extend in another. A track may be left or openings may extend even to the surface of the skin with dis-

charge of a thick purulent material. The discharge is highly infective and further contaminates the premises and environment. During the development of this process there is reaction on the part of the tissue with swellings; single or multiple, and soft or hard depending on the nature of the development. Swelling occurs, that may be, in some cases, tender and painful, or in others hard and apparently causing little discomfort. The process produces a blemish and in many cases a serious disfiguration of the face. It may be manifest as a tumor-like swelling with much scar tissue. In others the swellings may lead to absorption of bone with honeycombing of the bone and marked enlargement of the bone. The distended and enlarged jaw bones may show a porous or macerated appearance with various stages of inflammation. There is a tendency for many swellings to undergo degeneration and softening with abscess formation and the presence of fistulous tracts or passages. The swellings may be single, the size of a walnut to a hen's egg, or conglomerate, united and connected by dense connective tissue. If the swellings are cut or scraped, young soft nodules may be found that on squeezing may exude the tiny sulphur granules. The tissue may have a yellow, opaque appearance. Other swellings may show firm nodules with much inflammatory fibrous tissue. Others may show many abscesses.

The process may extend into the bone, replacing the bone with fistulous tracts or large ulcerating processes. In others there may be proliferating bone with excess bone formation and fibrous tissue. Some cases show erosions on the lining membrane around one or more teeth or necrosis in the tooth socket. Some of such are thought to be primary foci and others extensions of the disease process. Some cases show no evidence of any surface defect, even though large, bony swellings may be present around the roots of the teeth. The large bony areas may show a number of suppurating pockets. The pockets may be filled with thick, purulent material or may be filled with soft, inflammatory tissue. The purulent material may show grayish yellow, or sulfur yellow granules, which are composed of the colonies of the ray fungus.

The tongue is predisposed to infection. The tongue of the cow has a groove or depression in which feed particles may collect and penetrate during rumination. The cow prehends feed with its tongue, and when the tongue is extended, the protective rough covering of the tongue is drawn thin and into folds increasing the danger of injury. The nature of the feed of cattle also favors injury of the covering or lining of the mouth cavity.

The cause of lumpy jaw has its habitat in the vegetation that cattle eat, and in the soil in which that vegetation grows. The awns and beards of grains and grasses, particularly when tough, coarse or sharp, makes penetration easy. Once entered, or an opening found, the awns penetrate by a boring motion. The contraction of the strong muscles of the cow in this region during rumination forces the organisms deeper and deeper where a suitable location is found for growth and multiplication. The swollen condition of the lining membranes and coverings from injury and inflammation favors infection.

The infected tongue becomes swollen from injury and inflammation and is painful. It becomes hard and thick, hence called "wooden tongue". It loses its normal contractile power from swelling and pain, is larger and often protrudes from the mouth. Small lumps or nodules form. The nodules are usually small, multiple, hard and well circumscribed. The nodules are most often formed beneath the covering of the tongue on the ventral surface near the tip and along the sides in the posterior half where the covering has fewer papillae. The muscle fibers atrophy and are replaced by fibrous tissue which is unyielding and makes the tongue hard and stiff, hence "wooden tongue". Breaks in the surface may occur with ulcerations that fail to heal. Hairs, fibers, and feed particles may project from the ulcers so as to hide the ulcer from view.

The throat region about the pharynx may be involved. Tumor-like lumps, soft or polypoid, fungoid nodules may be found. The swellings may vary in size from a walnut to much larger. The nodules normally contain purulent material and are surrounded by a thick, tough, fibrous capsule. Such nodules may interfere with swallowing and with breathing. Very often the lymph glands in the throat region, the submaxillary, the ones around the pharynx and the parotid gland become affected. The early stages show on squeezing the tiny granules characteristic of this disease. Later an abscess may form with a thick capsule and gray colored pus. Occasionally the nodules in the throat region break through the skin with a thick, creamy pus soiling the opening.

Occasionally the disease may involve the lungs and may be confused with tuberculosis because of the nodule formation found. The nodules vary in size from a mere speck to quite large ones. The nodules are grayish white usually with yellow centers and may contain purulent material. Sometimes portions of the lungs collapse, are empty of air and the tissue looks like a piece of flesh with nodules containing pus.

The udder has been found affected. Rarely other tissues such as the brain, testes, liver and spleen have been found affected. Foreign bodies have been thought at times to have introduced the organisms from the stomach to nearby tissues, such as the diaphragm, the liver and the lungs.

Cattle are most often found affected. It occurs much less often in swine, horses, sheep, goats and dogs. Swine show the udder involved. The udder is susceptible when pendulant, and has ample opportunity to become soiled with the ground containing the organisms. It is also quite easily injured by stubble and vegetation, also by the little pigs when suckling. The teats may become shrunken and gangrenous. Swellings may be found in the udder tissue and look much like tumors. Sometimes the tonsils of swine become affected and undergo abscess formation.

"Lumpy jaw" does not seem to spread from animal to animal like many diseases do. There is little danger of spread from one animal directly to another unless there is an open, discharging sore. Many of the nodules do not open on a surface, and unless this is so the organisms do not leave the animal until after death. The reason several animals contract lumpy jaw in the same group or on the same pasture is because the organisms are plentiful there, or because of the character of the feed there is greater danger for injury and penetration of the organisms into the tissues. Particularly the injury to the mouth, that occurs with changes in the teeth of young cattle, gives the organisms its chance to find a residence in the tissues of the mouth region. More cattle become affected when fed dry feed.

Man sometimes acquires actinomycosis or actinobacillosis. Most often it seems to involve the lungs and it is most often found in men associated with agriculture rather than with cattle. It is thought that the organisms, from the vegetation and the soil, are taken in by breathing, hence the predominance of lung involvement.

Workers in Kansas have, within the last few years, found the organism Actinomyces bovis in "fistulous withers" and "poll evil" of horses. Affections of this kind are associated with much destruction, much swelling and profuse suppuration. Often the ligaments and bones are involved.

(*Please turn to page 227*)

Mr. & Mrs. Ashle Skaar and P. J. Skaar who established the herd in 1918.

By

George W. Chambers

Two Great Families

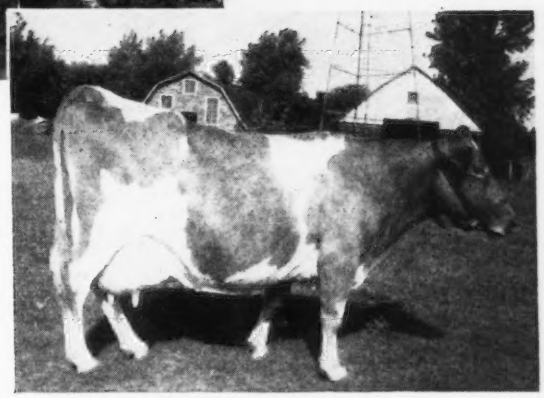

Fern's Duplicate at 15 years of age. The herd is made up of her daughters, granddaughters and great granddaughters.

Ashle Skaar Herd High Over All Breeds in Minnesota in D. H. I. A.

"A FELLOW can even surprise himself in what he can do when he really has to." That's the way Ashle Skaar of Hayward, Minn., feels about his 520-lb., 2x milked herd of 18 registered Guernseys. "When a fellow has only 80 acres of land and about all of his income comes from cows, he has to keep good ones and he has to make them produce." But we're getting ahead of our story. This is intended to be a story of two great families—one a great family of people, the other a great cow family.

The name of Skaar in Minnesota is synonymous with fine Guernsey cattle. This family has had registered Guernseys since 1906, when Chris, Ashle's uncle, bought his first pure bred. There are now four outstanding registered Guernsey herds in the Hayward community owned by members of the Skaar family. The Skaars are a very typical Minnesota Scandanavian American family. They are good dairymen, good farmers, solid citizens, and loyal and able supporters in church and community affairs.

Gjert Skaar and his wife Christine immigrated from Norway and settled on a farm at Hayward in 1882. They brought four children with them and four more were born here. Things were tough in Minnesota back in the eighties. Gjert Skaar apparently taught his family the importance of family loyalty and cooperation. The older helped the younger. This close family tie still exists down to the fourth generation. This is probably the chief reason why all the Skaars have Guernseys and why they have followed a cooperative breeding program among the Skaar herds. This cooperative breeding program has been carried on so long that breeders anywhere in Minnesota can usually recognize a Skaar animal on sight. They are unusually large, terrifically deep-bodied and open-ribbed. Their udders are very capacious, but seem to stand up well under heavy production. The heads are plain, but strong. The cows seem to have exceptional longevity. Many breed regularly and produce to 15 years and over.

Ashle says, "The deep middles on old cows sometimes create a problem. Whenever we sell an old cow to the packing plant, the buyer always thinks that she has a tumor and insists on buying her subject. They have yet to find one, however."

Ashle's herd was established by his father, P. J. Skaar, in 1918. The foundation naturally came from the herds of brother Chris and the herd on the home place. Ashle, the only son, was born the year the herd was started and grew up with it. Under his father's guidance he grew to love and understand good cattle. When he married, in 1947, his father sold out to him and retired. Ashle's attractive young wife is just as interested in the cows as he is. She said, "We're planning on having the cows build us a new house, maybe later on a new barn. They're making a nice start toward it this year."

When a group of offspring in a human family are unusually successful, the father usually expands his chest and proceeds to take the credit. This is often also true in great herds of cattle. We want to credit a good herd average to one or two herd sires. In the great cow family which makes up the Skaar herd it is very apparent that a great prepotent old cow is entitled to most of the credit. With but one exception, the herd is made up entirely of her daughters, granddaughters, and great granddaughters.

This old girl, Fern's Duplicate, was bred and raised on the Skaar farm. Her dam and her sire were bred by the Skaar Brothers. Duplicate's dam, Fern of Cor-Alfa Farm, was half-sister to Bonny of Cor-Alfa Farm, for many years a record lifetime fat producer. "Duplicate" was born on March 16,

Daughters of "Fern"

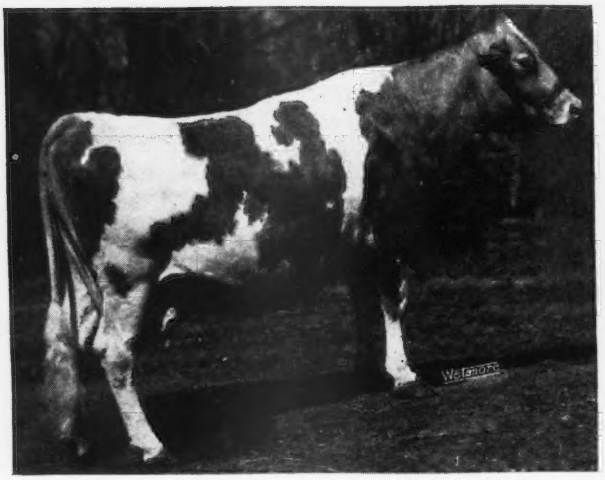

Daniel's Dona, 8696—407—2yrs—DHIA; 6976—356—3yrs—DHIA; 9332—467—4yrs—DHIA; 11327—514—7yrs—DHIA; 9793—460—8yrs—HIR; 10536—480—9yrs—HIR.

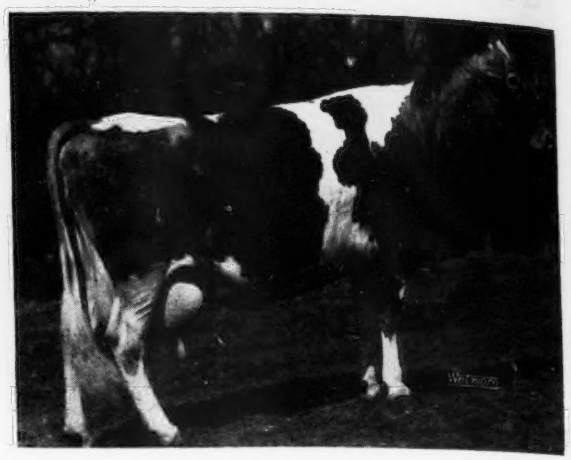

Daniel's Dolly, 9055—493—Jr2—DHIA; 11198—553—5yrs—DHIA; 9784—504—6yrs—HIR; 12905—689—7yrs—HIR.

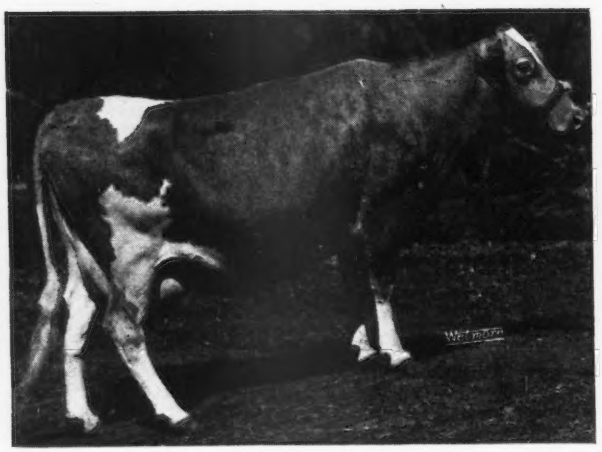

Dee Dee, 8886—439—4yrs—DHIA; 10594—492—5yrs—HIR; 11095—532—6yrs—HIR.

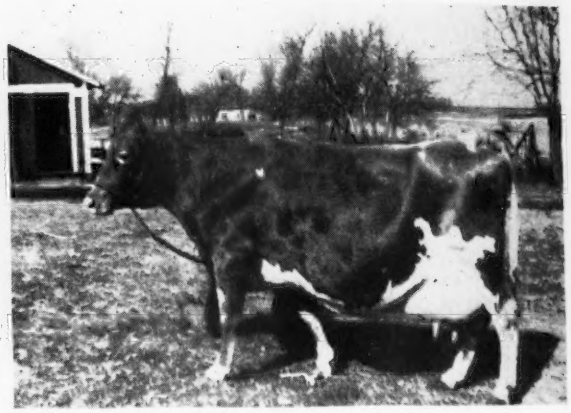

Xmas Carol's Ruby, (at 13 years of age) 8248—432—6yrs—DHIA; 8681—468—7yrs—DHIA; 8668—453—8yrs—DHIA; 5989—321—9yrs—DHIA; 7895—439—10yrs—DHIA.

Granddaughters of "Fern"

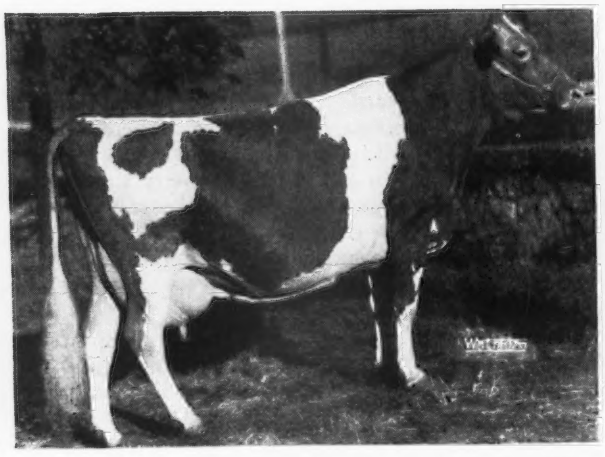

Donna's Duplicate, a daughter of Daniel's Dona, 9511—423—Jr2—DHIA; 13038—549—5yrs—DHIA; 10443—440—6yrs—HIR; 11033—481—7yrs—HIR.

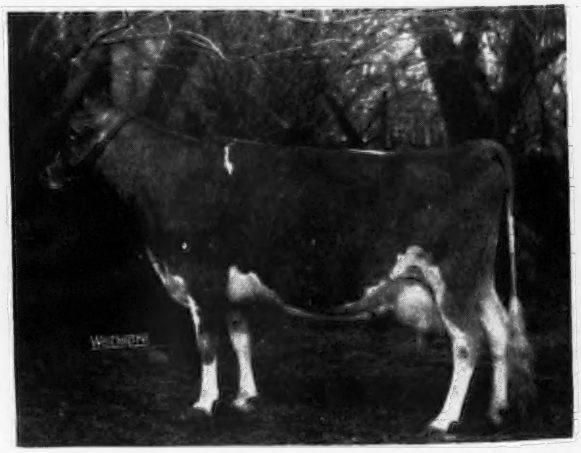

Donna's Della, a daughter of Daniel's Dona, 9427—403—Sr2—DHIA; 9923—435—Sr3—HIR; 11228—493—Sr4—HIR.

Crooner's Senorita, a daughter of Xmas Carol's Ruby, 9233—441—2yrs; DHIA; 10317—519—3yrs—DHIA; 6967—335—4yrs—DHIA (had fodder poisoning); 11187—531—5yrs—DHIA; 10593—516—6yrs—DHIA; 9155—422—9yrs—DHIA; 9327—434—10yrs—HIR; 8976—409—11yrs—HIR.

Bell's Comet's Delphane, a daughter of Dee Dee, 9716—529—Jr2—HIR; 11600—619—Jr3—HIR.

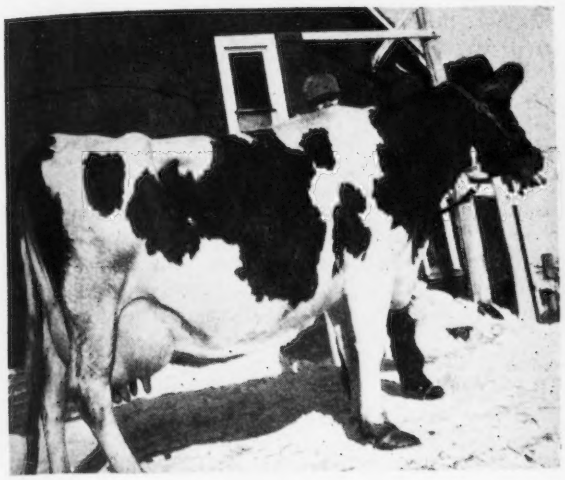

Daniel's Frances, a daughter of Lindy's Fern, 11839—584—7yrs HIR—16126—795—9yrs—HIR. Lindy's Fern a daughter of old "Fern," has a record of 14341—713—7yrs—DHIA.

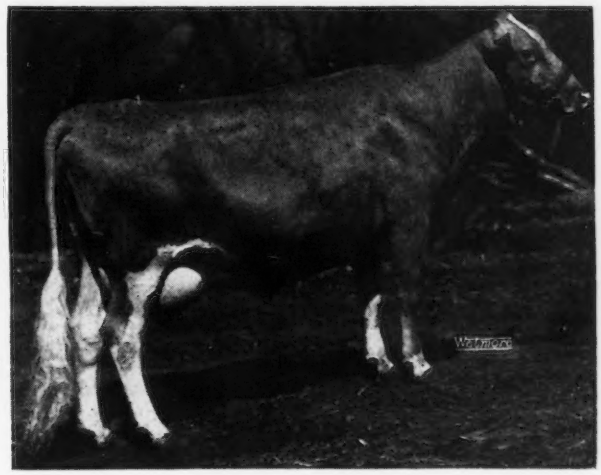

Green Needles Lucy, a daughter of Dee Dee, 8312—464—Jr2—HIR.

1925. She lived, produced heavily, and bred regularly until 19 years of age. When she failed to breed at 19 years she was sold for beef. Her udder was still well attached and perfectly sound, as is evidenced from her 15-year-old picture. She wasn't tested in D. H. I. A. until late in life, but Ashle feels that she might have given "Bonny" a run for her money because she bred so regularly, produced so persistently, and lived so long. Although most of her offspring, both bulls and females, were sold, five daughters were kept in the herd. All five were splendid producers. A study of the calving records of these five cows and their seven daughters, records an almost unbelievable regularity in calving. In all of the nine years that the herd was in D. H. I. A., each of these 12 cows had a lactation record each year she was in the herd.

The herd started on D. H. I. A. test in 1938. Unfortunately, there were two war years, 1944 and 1945, when no tester was available, and these were years when several of the cows were in their prime. The herd was entered in HIR in January, 1947. The HIR records were used in computing averages where available. Here, indeed, is a remarkable record of production. Five daughters and seven granddaughters of Fern's Duplicate completed 39 lactation records, all less than 12 months' duration, and averaged 9987 lbs. of milk and 487 lbs. of fat. These records are actual (not calculated to maturity) and all were on 2x milking. Only two records were below 400 lbs. Crooner's Senorita suffered a severe case of fodder poisoning from which she nearly died. She has an eight-year average of 451 lbs. of fat, despite a 335 lb. record and despite the fact that she missed her seventh and eighth years because there was no tester.

One of the granddaughters, Daniel's Frances, in 1948, on 2x milking at nine years of age, made an HI record of 16126 lbs. of milk and 795 lbs. of fat. Daniel's Dolly, one of the daughters of the old cow, in HI in 1948, produced 12905 lbs. of milk and 689 lbs. of fat, 2x. She freshened within the year with a big, strong heifer calf.

It would be silly, of course, to claim that Ashle Skaar is not a skilled feeder and handler. A 520-lb. herd average on 2x milking isn't made by a poor handler nor a poor feeder. The record was the high record for all 2x milked herds of all breeds in D. H. I. A. work in Minnesota for the year 1948. From every possible standpoint the record is an honest one. It was not a case of culling a large herd down to the top cows. Ashle's little barn is virtually bulging with cows. Every cow was bred, born and raised on the farm. The average test was not unusually high.

What does he feed? Well, about what most farmer-dairymen feed. His hay is usually a mixture of alfalfa, brome or red clover and timothy

(*Please turn to page 227*)

By Dr. J. W. Bailey
Ft. Atkinson, Wis.

Why do certified herds Blow up with Bang's?

THE story is told of a colored gentleman who agreed to do some garden work for a man in a strange neighborhood. When he showed up the first morning he was stopped at the gate by a big dog that barked in a very convincing manner. The owner finally came out and quieted the brute.

"Come in", he told the workman. "Duke won't hurt you. Don't you know that a barking dog never bites?"

"Yassuh, Ah knows dat, all right", was the uncertain reply. "The only thing is, Ah don't know just when he's gonna stop barkin'."

Well, when it comes to Bang's disease, certified herds are about as undependable as a barking dog. The trouble is like money, for "now you got it, and now you ain't". Maybe an example will serve to show what we mean.

About a year ago, we blood-tested a certain herd that had been certified Bang's-free for several years. The herd was clean on this particular test, and certification seemed assured for another year. Yet, it was only a few months later when the owner called at our office with his forehead wrinkled with worry. We will call him Joe, chiefly because that wasn't his name at all.

"Doc," he said gloomily, "I wish you'd come out and blood test my cows as soon as you can manage it."

"Okay, Joe, but why now? You aren't due for another test until along in the summer."

"I know, but I'm afraid something's gone haywire. Three cows have lost their calves in the last month, and the possibilities have me jumping sidewise. I'm afraid maybe I'm dealing with Bang's disease."

A blood test of the herd showed his fears were well grounded. All of the aborting cows, and a few others besides, were reactors. In addition, a number of suspects were revealed. All of this in a herd that had been certified a few months earlier!

Such cases are all too common throughout the country. Whenever such "blow-ups" of Bang's disease occur in certified herds, the owners are generally interested in knowing how the trouble got started. Joe was that kind of an owner, so we felt duty bound to try and track it down. You might come along with us for a little better understanding of the factors to be considered when such a job is tackled.

First of all, we have to remember that Bang's disease is caused only by germs that get into a herd in some way or other. Next, we have to consider certified herds as being composed of highly susceptible animals. This is because they have had no chance to develop extra resistance through actual exposure to Bang's disease. Even calfhood-vaccinates in such herds are probably a little short on resistance. Finally, we must realize that there are so many possible avenues of disease entry that the one responsible for a "blow-up" may never be definitely established. We had to have that kind of an understanding with Joe before anything else was done. Then we started to look around for causes that might have been to blame in his particular case. The disease was in, all right. It remained for us to try and trace it back.

Right away in such cases we think that the disease may have been introduced with leased or purchased animals. These beasts may cause trouble even though they come from certified herds and are negative to the blood test when they are brought in. The germs are not brought from home, but are picked up somewhere along the road. The trouble-making bugs may lurk in sales pavilions, stock trucks, railroad cars, and dozens of similar places. The germs may be carried on the feet or bodies of animals that come in contact with them. Worse yet, they may be swallowed with food or water to cause actual infection of a transient animal. Thus, a purchased animal may be a full-fledged reactor and scattering germs right and left a few weeks after arrival in a new home. This cause did not figure in Joe's trouble, for we found no new animals had been added to the herd in several years.

Well, then, maybe some of his own cattle brought in the germs. Animals on the show circuit may pick up Bang's germs even though exhibited with negative animals in the cleanest of quarters. Lots of people from far-away places come to cattle shows, you know. The shoes or clothing of such folks may be carrying Bang's germs.

If the bugs happen to drop off in the right places, what's to prevent them from being picked up by show stock?

Home animals needn't go to shows in order to become exposed, either, since they may be moved around for other reasons. Sometimes they're put out on rented pastures for indefinite periods. Cows may be hauled to another farm for service by an outstanding sire. There are many other excuses for giving home cattle a joy-ride at various times. Whatever the reason for traveling, they may bring back Bang's germs just as easily as purchased animals.

This possibility didn't jell in Joe's case, either. He didn't even show animals at the county fair. As far as we could find out, none of his cattle had ever been as far away from home as the roadside out in front of the barn. It had to be something else.

What about the trouble having been started by people? We have already seen how germs may be carried by crowds at stock shows, and Heaven knows that the average farmer has plenty of visitors in the course of a year. What with salesmen, milk haulers, stockbuyers, veterinarians, neighbors, relatives, solicitors, and various workers from the alphabet soup government agencies, plenty of human transportation is generally available for moving Bang's germs into a certified herd.

We couldn't say for sure, of course, but we doubted that Joe's "blow-up" was started by people in such a manner. The barn was plastered with "Don't Walk in Front of These Cows" signs. A shallow pan of disinfectant stood near the door for visitors to dunk their shoe soles in when entering or leaving the barn. Consequently, visitors didn't look like very good suspects for having brought trouble to this herd.

Then there was the possibility of water as a carrier. Every once in a while we hear about a herd that has been infected in this way. Sometimes a flood is supposed to have carried in germs from somewhere and spread them out over a "bottom" pasture. Again, it is a river or smaller stream that furnished drinking water for cattle while carrying germs from miles upstream. As we say, such things are frequently reported, and water has to be considered as a carrier. However, it didn't look very guilty in Joe's case. His farm was entirely "ridge" land that was never flooded, and there were no running streams on it anywhere.

Well, what about the cattle on neighboring farms? When pastures adjoin each other, cows can conceivably reach through the fence to pick up germs from infected neighbor cattle or the ground they have been walking over. This sort of thing is a distinct danger, but it evidently didn't cause Joe's outbreak. His pastures were bounded only by neighboring cultivated fields that had not been used by cattle during any of the preceding pasture season.

All right, by elimination we had convinced ourselves that Bang's germs weren't carried to Joe's barn by purchased or home-owned or neighboring pasture cattle. They evidently weren't brought in by water or people. Such a weeding-out of causes left still another logical means of transportation for the bugs of trouble. What about animals other than cattle or the not-so-smart ones called human beings? There are a number of them, but swine and dogs are the ones most commonly thought of in connection with Bang's disease of cattle.

The chances are small that cattle will become reactors through exposure to the swine type of Bang's disease. In Joe's case, there was no chance at all, since he did not raise any porkers. The matter was different where dogs were concerned. He owned two of them that evidently had free run of the country at any time of the day or night. To make matters worse, they had unregulated access to the cow barn, and walked up and down the feed alleys as they wished.

Not all of Joe's neighbors had certified herds. As a matter of fact, there was considerable Bang's disease in the area around him. Theoretically, at least, plenty of germs were available close at hand, and we suspected Joe's dogs of having moved them into his herd. Our suspicions were strengthened by some remarks made to us by Joe himself.

"Tom Blank's to blame for a lot of Bang's trouble around here. I know he must have it bad in his herd, for I've seen plenty of aborted calves around his place. They're not hard to see, for he never bothers to bury 'em. Just throws 'em in a ditch or hauls 'em out in the field with manure. Many's the leg or head off a calf my dogs have dragged home, and I'll bet every last one of 'em come from Blank's place. No wonder I've got trouble."

Well, maybe the dogs didn't bring the germs to start Joe's outbreak, after all. Foxes, skunks, and other wild animals are natural scavengers, too. Maybe they ate on the aborted unburied calves, and then tracked germs over into Joe's clean pastures. In addition to animals, birds like crows or buzzards might have acted as carriers after dining on the carrion. In any case, this careless exposure of aborted calves looked like a bad deal.

Joe's complaint was justified, all right, but he was a little at fault, too. His dogs had no business on the Blank farm and should have been kept at home. Consequently, we felt that Joe was about half-way to blame for the "blow-up" in his own herd. If both men had done right, Joe's herd would probably still be on the certified list.

All of which brings us to an important point in regard to "blow-ups" in certified herds. Like looking out for freedom, defense against Bang's disease is everybody's job. A good showing can be made only when all dairymen are pulling in the same direction.

Therefore, a lack of organized effort for eradicating Bang's disease shapes up as the biggest reason of all for outbreaks in both certified and uncertified herds. All of the possible causes considered for Joe's "blow-up" trace directly back to this one reason. As long as reactors remain in this country, just so long will there be germs to spread hither and yon. That means the danger of "blow-ups" at any time and place. Why not do your best to push the wiping-out of this disease on a national scale? If you don't, Joe's trouble may be yours tomorrow, with another herd erased from the certified list. Think it over.

More About DDT

DDT should not be used for insect control on dairy cows, the entomologists of the U. S. Department of Agriculture has announced. Even small amounts of DDT in a food such as milk, a universal diet especially for infants and small children, might prove harmful in time, toxicologists of the Food and Drug Administration, Federal Security Agency, now say after several years of study. They say presence of the chemical in milk would be contrary to the Food, Drug, and Cosmetic Act.

The entomologists now recommend that methoxychlor, another effective insecticide, be substituted for DDT to control insect pests on dairy cows.

Federal entomologists make no change in their recommendations for the use of DDT in controlling insect pests on other livestock, including beef cattle.

Department of Agriculture entomologists, chemists, and veterinarians, cooperating in the investigations on the toxicology of DDT and other insecticides, say that the application of DDT directly to milk cows for con-

trolling insects results in the presence of small quantities of the insecticide in the milk. They say also that DDT in small quantities can be detected sometimes in milk following ordinary use of the insecticide for fly control in dairy barns.

The Bureau of Entomology and Plant Quarantine has repeatedly cautioned that forage treated with DDT and other chlorinated hydro-carbon insecticides should not be fed to dairy animals or to livestock being finished for slaughter.

A number of new insecticides are under investigation by Department entomologists for controlling insects on milk cows and in dairy establishments. Methoxychlor, one of the new chlorinated hydro-carbon insecticides, can be used satisfactorily in the same way as DDT on dairy cattle for controlling major insect pests such as horn flies, stable flies, and lice. Little or none of this insecticide appears in milk of dairy cattle when it is applied to the animals in amounts necessary to control the insects. The Food and Drug Administration has stated that methoxychlor, used in place of DDT for this purpose, is unobjectionable from the health standpoint.

Pyrethrum, one of the old well-known insecticides, can also be used for controlling insect pests on dairy animals. New chemicals have been developed during recent years which increase the effectiveness of pyrethrum when added to that material. Piperonyl butoxide is among the most effective of these. This combination is considered unobjectionable by the Food and Drug Administration from the health viewpoint. Piperonyl butoxide increases the killing action and lasting effect of pyrethrum against horn flies, stable flies, tabanids, and lice on cattle. Department entomologists can suggest concentrations and treatment schedules for use of such materials in controlling insect pests on milk cows and in dairy establishments.

Several insecticides such as DDT, chlordane, and benzene hexachloride, are useful for controlling flies in and around farm buildings. The Department entomologists recommend that for the present methoxychlor be used as a residual spray for fly control in barns and other buildings where milk is processed. Space sprays containing pyrethrum or organic thiocyanate compounds may be used in dairy barns and milk-processing buildings.

Entomologists urge farms to make every effort to reduce fly breeding sources by proper clean-up and other sanitary measures. They also suggest that this be supplemented by the use of residual sprays in and around other buildings where dairy animals are not housed, and on fences and other places where flies congregate.

An Additional Fly Control in Dairy Barns:

Another insecticide for use as a residual spray for fly control in dairy barns was recommended today by entomologists of the United States Department of Agriculture. It is the essentially pure gamma insomer of benzene hexachloride, now known by the common name—lindane.

Until more is known the Bureau of Entomology and Plant Quarantine does not recommend that lindane be used on dairy cattle for insect control nor that it be applied to forage that is to be fed to dairy cattle or animals being finished for slaughter.

Lindane consist of at least 99 per cent gamma insomer of benzene hexachloride and contains only traces of the other insomers. This highly refined material is practically free of objectionable "musty" odor. Its toxicity from a chronic standpoint to humans is considerably less than that of technical benzene hexachloride.

Insecticides made from lindane will be marketed as wettable powders containing 25 per cent of the chemical and as emulsion concentrates containing 20 per cent. The Bureau of Entomology and Plant Quarantine recommends that where lindane insecticides are used as residual treatments the finished spray should contain three-tenths to one half of one per cent of lindane. The lower concentration is obtained by adding 10 pounds of the 25 per cent wettable powder or one and one-half gallons of the 20 per cent emulsion to 100 gallons of water.

Lindane spray should be applied so as to wet all treated surfaces thoroughly to the point of run-off. The amount of spray required to wet surfaces in most dairy barns without run-off will vary, but usually one gallon will treat 500 square feet of surface. Smooth nonporous surfaces which do not hold as much liquid may require as high as one-half of one per cent lindane spray.

This spring the Department entomologists suggested that methoxychlor, as a residual spray, and pyrethrum or organic thiocyanate space sprays be used instead of DDT inside dairy barns and milk processing plants. The present recommendation that lindane be used as a residual spray inside of dairy barns and other places where milk is processed on the farm provides another insecticide which will aid in the control of flies.

Users are reminded to exercise the same care in applying lindane as is necessary in applying any other insecticide. Operators should avoid undue exposure to the spray, and exposed parts of the body should be washed following spray operations. Before applying residual spray in dairy barns or milk rooms, remove all utensils, and completely cover all fixed milk processing equipment. Cover food and water troughs or, immediately after applying the insecticide and before the spray deposit dries, wash food or water troughs thoroughly with water from a pressure hose. Do not let any of the insecticide come in contact with food.

Experiments with the material now known as lindane for controlling flies have been carried on by various state workers, especially those in California, by the insecticide industry, and by entomologists of the Department of Agriculture. These investigators found that this insecticide, applied as a residual spray, is effective even against house flies that have developed resistance to DDT and to methoxychlar. Applications usually remain effective for about three to six weeks.

Collaborative tests conducted by the Bureau of Entomology and Plant Quarantine, the Food and Drug Administration of the Federal Security Agency, Rutgers University, and the manufacturers of lindane insecticides have shown that if residual applications of lindane are made as recommended above, milk will not be contaminated. No adverse odor has been detected in the milk from herds housed in barns treated with this insecticide.

Department entomologists recommend the use of the following practices, in the order listed, to control flies around or in dairy barns and milk processing plants on the farm:

(1) Follow sanitation practices, especially the disposal of manure and other materials in which flies breed.

(2) Apply residual sprays of insecticides, such as DDT, chlordane, benzene hexachloride, methoxychlor or lindane to places outside dairy barns where flies concentrate. These residual sprays may be used on the outside walls of dairy barns, on fences, in hog pens, calf barns, stables, poultry houses on garbage cans and similar places.

(3) Exclude flies where practical from dairy barns and from milk rooms by screening doors, windows and similar openings.

(4) Apply residual sprays of methoxychlor or lindane to the inside of dairy barns and, if necessary, to milk rooms.

(5) Apply as may be needed sprays of methoxychlor or pyrethrum and activators such as piperonyl butoxide to dairy cows.

(6) Use space sprays or aerosols containing pyrethrum and activators, or organic thiocyanates if needed.

Michigan District Shows

THE total of 579 head of Guernseys exhibited, and an attendance of over 1,725 people, marks a definite and a very high spot in the development of the Michigan district or parish shows. This is 79 more Guernseys shown and about 425 more people than attended the same shows in 1948, and the 1948 mark likewise was a high one. The six shows were held on consecutive days beginning Friday, July 29, omitting Sunday and Thursday. In quality of cattle, in organization, and in every way, it was the best series of parish shows to date in Michigan. This year, in addition, there will be at least one more show held in connection with the Dairyland Picnic at Carson City on August 25.

C. B. Finley, Grimes, Iowa, formerly field representative of The American Guernsey Cattle Club, was again invited back and this year judged all six shows. Uniformly he did a nice job which was well received by the breeders and he gave especially good reasons.

While the general policy behind the six shows is the same, each group varies a little in their emphasis, and in their method of handling the day's activity.

The first show was sponsored by the Southeastern Michigan G. B. A. It was again held at the Fair-grounds at Hillsdale, with 76 head shown and an attendance of 200 people. Outstanding as to quality in this show was the exhibit of Fred Cowham and his associate, Harold Dancer of Jackson. The junior organization was recognized by a junior judging contest in which 31 contestants participated and at the close of this show the Hillsdale County 4-H entries were studied and the group to represent the County, at the State show at East Lansing, was selected. This group tried a new arrangement for financing their show. Many groups, heretofore, both in Michigan and elsewhere, have attempted to finance their shows by getting out a pre-show booklet which contains the classifications, the rules, and possibly some useful articles but mostly advertising. This group this year, under the leadership of their new secretary Harold Shook, decided to make their booklet more useful and built it around a directory of the breeders in the district. Each breeder was charged for his listing and, of course, advertising was sold. It is hoped another year to repeat it and do a more thorough job. The booklet and directory was well received and netted the association over $300. It definitely was a constructive move on the part of the officers headed by W. L. Wood, Hudson, president, Myron Jacob, Riga, vice-president and Harold Shook, Quincy, secretary and treasurer.

The second show was that of the Thumb District G. B. A., and was held at the 4-H Fair-grounds at Lapeer on July 30. Seventy-two head were exhibited with an attendance of 175 people. This show probably exceeded in quality that of any of the six shows although it was the smallest in numbers, and was the best from every aspect of any held in the Thumb District.

The show sponsored by the Saginaw Valley G. B. A. was held at the Fair-grounds at Saginaw, on August 1, with 74 head shown and an attendance of 150. Here the emphasis was very definitely on the junior program. A separate junior show was held in the morning including a showmanship contest in which 18 boys and girls participated. This show was honored by the presence of Nevels Pearson, assistant state 4-H Club leader, and of Dr. Earl Weaver, head of the Dairy Department at the Michigan State College. Dr. Weaver assisted Cliff Finley in judging the showmanship contest. Here also the Challenge Trophies, provided a year ago by the directors, were offered for the second time and began to become effective as an additional honor to the grand champion female, the grand champion male and the grand champion Club heifer.

The show of the Grand Rapids G. B. A. was held at the 4-H Fair-grounds at Lowell on August 2. This show, heretofore, has been without premium money and has been built on that basis. This year, however, funds were raised and the Matching Fund program of the State Department of Agriculture was accepted. Whether the appearance of premiums for the first time was the reason or not, is unknown, but the 99 head of cattle exhibited were by far the most ever brought in for the Lowell show. Likewise an attendance of 200 people was tops by quite a margin. The committee for the arrangement of the improved luncheon situation at noon consisted of Mrs. Lyle Hunsberger, chairman, Mrs. Ernest Ruehs, Mrs. Henry Modderman, Mrs. Adrian Alles and Mrs. G. G. Waldeck. The grand champion cow, Meadow Gold Countess, shown by Lyle Hunsberger was at her best.

Year by year the Northwestern G. B. A. has excelled, both in numbers of cattle and in numbers of people attending, but this show held at Ludington on August 3 exceeded all. One hundred fifty-seven head made the biggest district or parish show ever held by the Guernsey breed in Michigan and the attendance of upwards of 500 people was in proportion. Here also the junior activity was recognized.

Funds were raised by the promotion of a catalog which contained the premium list, the rules, several articles of interest, a list of exhibitors, and the score card, in addition to generous advertising. Two hundred dollars in premium money was set aside for the junior exhibit. Here also a junior judging contest was held with 25 contestants and throughout the day the junior activities sponsored the cold drink and refreshment stand. Here also, as was the case when the show was held at Ludington several years ago, there was active support from the Chambers of Commerce in the various towns in Mason County. In this district the presidency of the district association has rotated so that the president each year is located in the county in which the show is held and to a degree the success of the show reflects the ability of that individual. This year the "wheelhorse" was President William Pleiness of Scottville. Each year the Northwestern district seems to become more and more efficient, with each director and the various members doing their part. The winner of the judging contest, Robert Dennis, Lake City, is the third generation of Guernsey interest in the Dennis family. The young man's grandfather, Orville Dennis, pioneer breeder and a former director of the Michigan G. B. A., was in the stands to encourage the accomplishments of his son and grandson.

The final show was that of the Southwestern Michigan G. B. A. held at the Fair-grounds at Cassopolis on August 5. This is the oldest of the Michigan district shows, the 1949 renewal being the twelfth. It is reported that at one show several years ago they brought out 120 head. This year 101 head were shown in the open classes with an attendance of somewhat above 500 people. The quality of this year's show was hardly up to that of some other years especially in the younger classes. Here also a judging contest was held for the juniors. This group for several years has had unusual cooperation from the county agents and the vocational

agriculture teachers in the district who have taken over the handling of the details in full, under the leadership of able Jack Bittner, the county agent of Cass County.

Following is a list of awards at the six shows:

Southeastern

SENIOR AND GRAND CHAMPION BULL
Cowham Farm Tress' King, C. F. Cowham, Jackson.

JUNIOR CHAMPION BULL
Willowbrook Crown Ambler, Cooley Brothers, Hudson.

SENIOR AND GRAND CHAMPION FEMALE
Cowham Farm Prince's Felicia, C. F. Cowham.

JUNIOR CHAMPION FEMALE
Trott's Eleaner Maiden, Alvin Trott, Reading.

BULL CALF, 4 MONTHS AND UNDER 12
(Five in Class)
1, Willowbrook Crown Ambler, Cooley Brothers; 2, Star Lad of School Side, James R. Lawrence, Sandcreek; 3, Locust Lawn Victor, Carman H. Kuster, Camden.

BULL, 1 YEAR AND UNDER 18 MONTHS
(One in Class)
1, Golden Grange O. Mack, Walter E. Snide, Clark Lake.

BULL, 18 MONTHS AND UNDER 2 YEARS
(Two in Class)
1, Don of Schoolside, Harry Lawrence & Son, Sandcreek; 2, Cowham Farm Rose's Rex, C. F. Cowham.

BULL, 2 YEARS AND UNDER 3
(One in Class)
1, Haro's Buster of Chesterfield, Fred E. Riddle, Morenci.

BULL, 3 YEARS AND OVER
(Two in Class)
1, Cowham Farm Tress' King, C. F. Cowham; 2, Golden Grange R. Star Light, Carman H. Kuster.

HEIFER CALF, UNDER 6 MONTHS
(Fifteen in Class)
1, Entry, Marilee Jacob, Riga; 2, Haro's Anna of Chesterfield, Fred Riddle; 3, Entry, Cooley Brothers.

HEIFER CALF, 6 MONTHS AND UNDER 12
(12 in Class)
1, Entry, Alvin J. Trott; 2, Willowbrook J. Nettie, Cooley Brothers; 3, Ancestral Acres Suzanne, Nancy Ann Potter, Morenci.

HEIFER, 1 YEAR AND UNDER 18 MONTHS
(Six in Class)
1, Trott's Eleaner Maiden, Alvin J. Trott; 2, Cowham Farm Rex's Gemie, H. M. Dancer, Jackson; 3, Kellicut's Louella, Leona Kellicut, Quincy.

HEIFER, 18 MONTHS AND UNDER 2 YEARS
(12 in Class)
1, Cowham Farm King's Pamela, C. F. Cowham; 2, Cowham Farm King's Dinah, C. F. Cowham; 3, Willowbrook J. Deloris, Cooley Brothers.

COW, 2 YEARS OLD
(Nine in Class)
1, Maylee Manor King's Prize, Harold Shook, Quincy; 2, Trott's Mercury's Ellen Elaine, Alvin J. Trott; 3, Entry, Sylvia Lester, Hillsdale.

COW, 3 YEARS AND UNDER 4
(Five in Class)
1, Cowham Farm King's Sunny, C. F. Cowham; 2, Willowbrook Crown Pauline, Cooley Brothers; 3, Cowham Farm Rex's Fern, Dwain Dancer, Jackson.

COW, 4 YEARS OLD
(Six in Class)
1, Cowham Farm Prince's Felicia, C. F. Cowham; 2, Willowbrook Crown Cindy, Cooley Brothers; 3, Entry, Clarence Ferris, Jr., Addison.

BEST UDDERED COW
(Eight in Class)
1, Cowham Farm Prince's Felicia, C. F. Cowham; 2, Cowham Farm King's Sunny, C. F. Cowham; 3, Meadow-Gold Marietta, Donald Brott, Osseo.

PRODUCTION CLASS
(Four in Class)
1, Cowham Farm Prince's Felicia, C. F. Cowham; 2, Entry, Carman H. Kuster; 3, Glamour Diamond of Shady Lawn, Mr. and Mrs. Herbert J. Walker, Horton.

GET OF SIRE
(Four in Class)
1, C. F. Cowham on get of Riegeldale King's Philosopher; 2, Cooley Brothers on get of Cesor Crown Maxim; 3, Cooley Brothers on get of Cesor Penwyn Jacques.

PRODUCE OF DAM
(Four in Class)
1, Alvin J. Trott on produce of Gilmore's Ellen G.; 2, C. F. Cowham on produce of Sunny Dinah of Cowham Farm; 3, Cooley Brothers on produce of Playhaven Y. Faith.

COUNTY HERD
(Two in Class)
1, Jackson County; 2, Lenawee County.

JUNIOR JUDGING CONTEST
(31 Contestants)
1, Robert Bartholomew, Berkey, Ohio.

Thumb District

SENIOR ANE GRAND CHAMPION BULL
Cesor Mirth's King, Charles E. Sorensen, New Hudson.

JUNIOR CHAMPION BULL
Cesor Maxim's Honor, Charles E. Sorensen.

SENIOR AND GRAND CHAMPION FEMALE
Cesor Mur-Max's Viva, Charles E. Sorensen.

JUNIOR CHAMPION FEMALE
Cesor Majesty Corrine, Charles E. Sorensen.

BULL CALF
(Eight in Class)
1, Cesor Maxim's Honor, Charles E. Sorensen; 2, Cesor Majesty Luke, Charles E. Sorensen; 3, Langmeadow Miable, Howard H. Colby, Romeo.

YEARLING BULL
(Three in Class)
1, Langwater Valerian, Rheaume's Valley View Farms, Inc., Dryden; 2, Woodacres Royal Peer, James Beresford, Metamora; 3, Entry, Jack McCullough, Rochester.

BULL, 2 YEARS AND OVER
(Four in Class)
1, Cesor Mirth's King, Charles E. Sorensen; 2, Hominy Hills Rambler, Jack McCullough; 3, Langmeadow Majesty, Lee Patterson, Richmond.

HEIFER CALF
(15 in Class)
1, Langmeadow Nada, Howard H. Colby; 2, Premier N. Loraine, Jack McCullough; 3, Cesor Mirthful Bettina, Charles E. Sorensen.

HEIFER, 1 YEAR AND UNDER 18 MONTHS
(7 in Class)
1, Cesor Majesty Jessica, Charles E. Sorensen; 2,, Langmeadow Marbara, Howard H. Colby; 3, Langmeadow Analine, Howard H. Colby.

HEIFER, 18 MONTHS AND UNDER 2 YEARS
(11 in Class)
1, Cesor Majesty Corrine, Charles E. Sorensen; 2, Langmeadow Agatha, Howard H. Colby; 3, Langmeadow Margo, Howard H. Colby.

COW, 2 YEARS AND UNDER 3
(Six in Class)
1, Langmeadow Melba, Ralph J. Frahm, Frankenmuth; 3, Longbarn V. Teresa, Theodore Gorenflo, Jr., Metamora.

COW, 3 YEARS AND UNDER 5
(Nine in Class)
1, Cesor Mur-Max's Viva, Charles E. Sorensen; 2, Char-Lane Champ's Cora, Harold F. Stewart & Son, Vassar; 3, Lyrene Louise, Jack McCullough.

COW, 5 YEARS AND OVER
(Five in Class)
1, Langvalley Fanchette, Howard H. Colby; 2, Nina K of Greenfield, Jack McCullough; 3, Entry, James Beresford, Metamora.

GET OF SIRE
(Nine in Class)
1, Charles E. Sorensen on get of Cesor Ellton's Majesty; 2, Howard H. Colby on get of Flying Horse Master's Monarch; 3, Rheaume's Valley View Farm, Inc., on get of Curtiss Candy Challenger Ace.

PRODUCE OF DAM
(Six in Class)
1, Howard H. Colby on produce of Hardy's Barbara Bountiful; 2, Arthur Wood, Dryden, on produce of Woodview Joan; 3, Howard H. Colby on produce of Langmeadow Actress.

BEST UDDERED COW
(10 in Class)
1, Marjohnelle M Janelle, Rheaume's Valley View Farm, Inc.

BEST THREE FEMALES
(Four in Class)
1, Charles E. Sorensen; 2, Howard H. Colby; 3, Harold F. Stewart & Son.

DAIRY HERD
(Two in Class)
1, Rheaume's Valley View Farm, Inc.; 2, Jack McCullough.

Saginaw Valley

SENIOR AND GRAND CHAMPION BULL
Char-Lane Ferdinand, Roy R. Jackson, Caro.

JUNIOR CHAMPION BULL
Roseline's Alert Perfection, E. F. Frahm & Albert Maurer, Frankenmuth.

SENIOR AND GRAND CHAMPION FEMALE
Her-Mil's Sara, E. F. Frahm, Frankenmuth.

JUNIOR CHAMPION FEMALE
Maple Grand's Lena, Edward Wright, Saginaw.

BULL CALF
(Five in Class)
1, Elmwood's Gus, E. F. Frahm; 2, Elmwood's Peer Victor, E. F. Frahm; 3, Entry, Harold F. Stewart & Son, Vassar.

BULL, 1 YEAR AND UNDER 18 MONTHS
(Two in Class)
1, Maple Grand Maxim Noble, Claude & Edward Wright, Saginaw; 2, Maple View's King Onward, Osbern Thurlow, Freeland.

BULL, 18 MONTHS AND UNDER 2 YEARS
(One in Class)
1, Roseline's Alert Perfection, E. F. Frahm & Albert Maurer.

BULL, 2 YEARS AND UNDER 3
(One in Class)
1, Meadow-Gold R. Patriot, Harold F. Stewart & Son.

BULL, 3 YEARS AND OVER
(Two in Class)
1, Char-Lane Ferdinand, Roy R. Jackson; 2, Clay Hill Onward, Osbern Thurlow.

HEIFER CALF
(19 in Class)
1, Char-Lane P. Wanda, Harold F. Stewart & Son; 2, Cesor Nero's Christine, Walter Lee Jackson, Caro; 3, Elmwood's Marianne, E. F. Frahm.

HEIFER, 1 YEAR AND UNDER 18 MONTHS
(Six in Class)
1, Char-Lane Champ's Lulu, Robert J. Stewart, Vassar; 2, Maple Grand's Lindy Lue, Edward Wright; 3, Elmwood's Sally, E. F. Frahm.

HEIFER, 18 MONTHS AND UNDER 2 YEARS
(Nine in Class)
1, Maple Grand's Lena, Edward Wright; 2, Maple View's Florence, Osbern Thurlow; 3, Maple View's Jennie, James Kaufman, Midland.

COW, 2 YEARS AND UNDER 3
(12 in Class)
1, Langmeadow Melba, Ralph Frahm, Frankenmuth; 2, Rolling Acres Rex's Bell, Donald E. Holbrook, Clare; 3, Her-Mil's Rubbie, Jerry Erskin, Hemlock.

COW, 3 YEARS AND UNDER 4
(Five in Class)

1, Char-Lane Champ's Cora, Harold Stewart & Son; 2, Cesor King's Jennie, Osbern Thurlow; 3, Rolling Acres R. Hope, Donald E. Holbrook.

COW, 4 YEARS AND UNDER 5
(Five in Class)

1, Neptune's Scarlet, Warren E. & Weldon R. Watson, Hemlock; 2, Maple-View's Goldie, Osbern Thurlow; 3, Neptune's Beauty, Warren E. & Weldon R. Watson.

COW, 5 YEARS AND OVER
(Seven in Class)

1, Her-Mil's Sara, E. F. Frahm; 2, Neptune's May, Warren E. & Weldon R. Watson; 3, Entry, A. J. Berlotti, St. Charles.

GET OF SIRE
(10 in Class)

1, Warren E. & Weldon R. Watson on get of Cesor Neptune; 2, Edward Wright on get of Cesor Elton's Count; 3, Harold Stewart & Son on get of Meadow-Gold R. Patriot.

PRODUCE OF DAM
(Five in Class)

1, E. F. Frahm on produce of Tiny's Roseline of Elmwood; 2, Edward Wright on produce of Maple Grand's Lily Ann; 3, Osbern Thurlow on produce of Maple View's Flossie.

JUNIOR SHOW, 4-H & FFA

SENIOR AND GRAND CHAMPION HEIFER AND DIRECTOR'S TROPHY
Langmeadow Melba, Ralph J. Frahm.

JUNIOR CHAMPION HEIFER
Cesor Nero's Christine, Walter Lee Jackson.

HEIFER CALF
(Nine in Class)

1, Cesor Nero's Christine, Walter Lee Jackson, Caro; 2, Clate's Acres Rose, Beverly Ann George, Vassar; 3, Entry, Janet E. Dunham, Caro.

HEIFER, 1 YEAR AND UNDER 18 MONTHS
(Two in Class)

1, Char-Lane Champ's Lulu, Robert Stewart, Vassar; 2, Char-Lane Champ's Ione, Marion J. Pike, Fairgrove.

HEIFER, 18 MONTHS AND UNDER 2 YEARS
(Three in Class)

1, Maple View's Jennie, James Kaufman, Midland; 2, Char-Lane Dorothy, Richard Enos, Vassar; 3, Char-Lane Champ's Neda, William E. Pike, Fairgrove.

COW, 2 YEARS OLD
(Six in Class)

1, Langmeadow Melba, Ralph J. Frahm; 2, Her-Mil's Rubbie, Jerry Erskin; 3, Char-Lane Champ's Ruth, Beverly Ann George.

SHOWMANSHIP CONTEST
18 Contestants

1, Walter Jackson; 2, Ralph Frahm; 3, Donna Thurlow, Freeland.

Grand Rapid

SENIOR AND GRAND CHAMPION BULL
Meadow Gold R. Winston, E. W. Ruehs & Elton R. Smith, Caledonia.

JUNIOR CHAMPION BULL
Lyrene Golden Maxim, Lyle Hunsberger, Grand Rapids.

SENIOR AND GRAND CHAMPION FEMALE
Meadow Gold Countess, Lyle Hunsberger.

JUNIOR CHAMPION FEMALE
Lockshore King's Seafoam, Ruth Stencel, Ionia.

BULL CALF
(12 in Class)

1, Lyrene Golden Maxim, Lyle Hunsberger; 2, Lyrene Nell's Baron, Arthur Edison, Grand Rapids; 3, River Dale Allan's Max, Henry A. Modderman, Marne.

BULL, 1 YEAR AND UNDER 18 MONTHS
(Seven in Class)

1, Lyrene May's Prince, Lyle Hunsberger; 2, Meadow Lane Lindsey, Harold L. Jenison & Sons, Jenison; 3, Leavale Monarch, Wilbur Vander Kolk, Hamilton.

BULL, 18 MONTHS AND UNDER 2 YEARS
(One in Class)

1, Lockshore Ambler, R. F. Locke, Hickory Corners, & Adrian Alles & Sons, Rockford.

BULL, 2 YEARS AND OVER
(Three in Class)

1, Meadow Gold R. Winston, E. W. Ruehs & Elton R. Smith; 2, Cesor Pontiff's Prince, Henry A. Modderman; 3, Lyrene Comrade, Lyle Hunsberger.

HEIFER CALF
(30 in Class)

1, Lockshore King's Seafoam, Ruth Stencel; 2, River Dale Mabel's Pansy, Henry A. Modderman; 3, Lone Oak Rex's Doris, Allan Roth, Lowell.

HEIFER, 1 YEAR AND UNDER 18 MONTHS
(Nine in Class)

1, Lockshore King's Valencia, R. F. Locke; 2, Royal's Springhill Sarah, Arthur P. Edison; 3, Woodworth's Lady Macbeth 3d, Earl G. Woodworth, Grand Rapids.

HEIFER, 18 MONTHS AND UNDER 2 YEARS
(13 in Class)

1, Lockshore Coral, R. F. Locke; 2, Entry, Herman Rader, Howard City; 3, Lyrene Princess Mae, Lyle Hunsberger.

COW, 2 YEARS AND UNDER 3
(Nine in Class)

1, Curtiss Candy Levity Nora, Robert Henning, Coopersville; 2, Washington's Nicolette, Wilbur Vander Kolk; 3, Lockshore Crusader's Tamie, R. F. Locke.

COW, 3 YEARS AND UNDER 4
(Eight in Class)

1, Lockshore Rhoda 2d, R. F. Locke; 2, Lockshore Wendy 2d, R. F. Locke; 3, Lyrene Wilma, Lyle Hunsberger.

COW, 4 YEARS AND OVER
(Seven in Class)

1, Meadow Gold Countess, Lyle Hunsberger; 2, Lockshore Prince's Diamond, R. F. Locke; 3, Perego's Peggy, Lyle Hunsberger.

GET OF SIRE
(Six in Class)

1, R. F. Locke on get of Lockshore Swan's Crusader; 2, Henry A. Modderman on get of Cesor Maxim's Model; 3, Lyle Hunsberger on get of Meadow Gold Rose King.

PRODUCE OF DAM
(Eight in Class)

1, R. F. Locke on produce of Prince's Diamond of Mallory; 2, R. F. Locke on produce of Lockshore Rhoda; 3, Wilbur Vander Kolk on produce of Mar's Nettie.

CALF HERD
(Four in Class)

1, Lyle Hunsberger; 2, Arthur P. Edison; 3, Henry A. Modderman.

Northwestern

SENIOR AND GRAND CHAMPION BULL
Lone Creek's Gallant Squire, William L. Pleiness & Son, Scottville.

JUNIOR CHAMPION BULL
Lyrene Golden Maxim, Lyle Hunsberger, Grand Rapids.

SENIOR AND GRAND CHAMPION FEMALE
Proud Gallant's Leola, Harry Baumunk, Big Rapids.

JUNIOR CHAMPION FEMALE
Lone Creek Northerner's Betty, Harry Baumunk.

BULL CALF
(14 in Class)

1, Lyrene Golden Maxim, Lyle Hunsberger; 2, Maple Dawn Master's Foreman, William Pleiness, Scottville; 3, Maple Dawn Master's Dean, William Pleiness.

BULL, 1 YEAR AND UNDER 18 MONTHS
(Six in Class)

1, Lyrene May's Prince, Lyle Hunsberger; 2, Maple Dawn King's Senator, William L. Pleiness & A. Schwass & Son, Scottville; 3, Cowham Farm Felicia's Levity, Ed. Westenfelder, Fremont.

BULL, 18 MONTHS AND UNDER 2 YEARS
1, Nearbrook's Prince Luke, Russell C. Hansen, Stanton; 2, Meadow Lodge Successor, Harry Baumunk & Son, Big Rapids; 3, Maple Dawn Squire's Gallant, Bert Van Loon, Ludington.

BULL, 2 YEARS AND UNDER 3
(Five in Class)

1, Grandvu Royal Master, William L. Pleiness & Son; 2, Bournedale Prince's Golden Don, Robert L. Peterson, Edmore & Claire Staffin, Howard City; 3, Lena's Lone Admiral, Charles Johnson & Son, Ludington.

BULL, 3 YEARS AND OVER
(Four in Class)

1, Lone Creek's Gallant Squire, William L. Pleiness & Son; 2, Golden Dale Maxim, C. C. Almy, Six Lakes & William Jorgensen, Edmore; 3, Flicker of Marville, Cecil Robart, Riverdale.

HEIFER CALF
(28 in Class)

1, Lone Creek Northerner's Flora, Harry Baumunk; 2, King's Dorothy of Spruce Manor, Edward B. Westenfelder, Fremont; 3, Homeward Remus' Rosebud, Joe C. Patterson, Reed City.

HEIFER, 1 YEAR AND UNDER 18 MONTHS
(13 in Class)

1, Eth-Mead King's Gretchen, Cecil Robart, Riverdale; 2, Entry, Cecil Lambert, Evart; 3, Lone Creek Tom's Flossie, Harry Baumunk & Son.

HEIFER, 18 MONTHS AND UNDER 2 YEARS
(23 in Class)

1, Lone Creek Northerner's Betty, Harry Baumunk; 2, Lone Creek Northerner's Defoe, Bob Martin, Stanton; 3, Golden Dale's Bess, William Jorgensen.

COW, 2 YEARS AND UNDER 3
(21 in Class)

1, Homeward Rosemary, L. Dean Patterson, Reed City; 2, Maple Dawn Squire's Fancy, William L. Pleiness; 3, Rosemont R. Feather, Glen Stokes & Son, Greenville.

COW, 3 YEARS AND UNDER 4
(11 in Class)

1, Lone Creek Northerner's Lana, Harry Baumunk & Son; 2, Hi-Aim F. Charm, Carl Hoitenga, Lake City; 3, Hazrex's Bess of Shore Oaks, Orville Dennis & Son, Lake City.

COW, 4 YEARS AND OVER
(23 in Class)

1, Proud Gallant's Leola, Harry Baumunk; 2, Nearbrook Victoria's Sady, Cecil Lambert, Evart; 3, Roanna of Plumville, Herman Rader, Howard City.

GET OF SIRE
(Six in Class)

1, Harry Baumunk & Son on get of Green Meads Proud Gallant; 2, Joe C. Patterson on get of Cesor Remus Maxim; 3, William L. Pleiness & Son on get of Lone Creek's Gallant Squire.

PRODUCE OF DAM
(Eight in Class)

1, Joe C. Patterson & Sons on produce of Homeward Bell; 2, William L. Pleiness & Son on produce of Aristocrat's Guernsey's Winnie; 3, Cecil Lambert on produce of Nearbrook's Boris' Suzie.

BEST UDDERED COW
Proud Gallant's Leola, Harry Baumunk.

PRODUCTION CLASS
Homeward Gretchen, Joe C. Patterson.

COUNTY HERD
1, Montcalm County; 2, Mason County.

JUNIOR SHOW, 4-H & FFA

HEIFER CALF
(Five in Class)

1, Trinket's Evaretta, Nona Caesar, Stan-

ton; 2, Entry, Allen Van Loon, Ludington; 3, Entry, Alice Lambert, Evart.

HEIFER, 1 YEAR AND UNDER 18 MONTHS
(Three in Class)

1, White-Lea Princess Belle, Mary Jane Peterson, Edmore; 2, Ike's Milly of Riverside, Charles Burket, McBain; 3, Entry, Milo Coburn, Jr., Freesoil.

HEIFER, 18 MONTHS AND UNDER 2 YEARS
(Three in Class)

1, Lone Creek Northerner's Defoe, Bob F. Martin, Stanton; 2, Nearbrook's Prince's Cinderella, La Verne Lambert, Evart; 3, Julie of Long Rock Farm, Ned W. Hansen, Stanton.

COW, 2 YEARS OLD
(Four in Class)

1, Homeward Rosemary, L. Dean Patterson, Reed City; 2, Betsy's Emory Coronet, Paul Melgaard, Jr., Edmore; 3, Billy's Dutchess of Shore Oaks, M. Kay Dennis, Lake City.

COW, 3 YEARS AND UNDER 4
(Two in Class)

1, Nearbrook's N. Rose Mary, Duane Lambert, Evart; 2, McArthur's Sally, Allen Van Loon, Ludington.

JUNIOR JUDGING CONTEST
25 Contestants

1, Robert Dennis, Lake City; 2, Calvin Peterson, Edmore; 3, Dean Patterson, Reed City.

Southwestern

JUNIOR AND GRAND CHAMPION BULL

Terra Vista Levon, Howard Cunningham, Sturgis.

SENIOR AND RESERVE GRAND CHAMPION BULL

Superior of Tamarack Ridge, Hudson Brothers, Berrien Center.

SENIOR AND GRAND CHAMPION FEMALE

Dutchman's Belladele, Mrs. Ida Knuth & Sons, Niles.

RESERVE GRAND CHAMPION FEMALE

Starr Farm Miss Sunbeam, Ross Martin, Elkhart, Ind.

JUNIOR CHAMPION FEMALE

West Wind Lassie, Donna Bruce, Berrien Center.

BULL CALF, 6 TO 9 MONTHS
(Five in Class)

1, Vandale Dexter, Hollis Vander Kolk, Hamilton; 2, Ferdy of Full View Farm, Will Nimtz, Berrien Center; 3, Starr Farm Don Symphony, Ross Martin.

BULL CALF, 9 TO 12 MONTHS
(Two in Class)

1, Starr Farm Don Van, Ross Martin; 2, Entry, Guy R. Johnson, Constantine.

BULL, 1 YEAR AND UNDER 18 MONTHS
(Three in Class)

1, Pine Grove Landor, Jason H. Waber, Gobles; 2, Entry, Wilbur Vander Kolk, Hamilton; 3, Entry, Knuth Brothers, Niles.

BULL, 18 MONTHS AND UNDER 2 YEARS
(Two in Class)

1, Terra Vista Levon, Howard Cunningham; 2, Hobanheim Independent Dene, Allen E. and Eleanor W. Hoban, Decatur.

BULL, 2 YEARS AND UNDER 3
(Three in Class)

1, Dolly Domost, Wilbur Vander Kolk; 2, Starr Farm Don Juan, Ross Martin; 3, Duke of White House Farm, Harry Theime, Paw Paw.

BULL, 4 YEARS AND OVER
(Two in Class)

1, Superior of Tamarack Ridge, Hudson Brothers; 2, St. James Philosopher's Prince, Knuth Brothers.

HEIFER CALF, 6 MONTHS AND UNDER 12
(Nine in Class)

1, Elm Farm Nancy Louise, R. G. Elliott, Paw Paw; 2, Governor Betty Ann, Knuth Brothers; 3, Entry, Ross Martin.

HEIFER CALF, 9 TO 12 MONTHS
(Four in Class)

1, West Wind Lassie, Donna Bruce; 2, Starr Farm Miss Lorna, Ross Martin; 3, Leavale Minnie, Wilbur Vander Kolk.

HEIFER, 1 YEAR AND UNDER 18 MONTHS
(14 in Class)

1, Riverbrook Royal Suzie, Richard J. Holcomb, Niles; 2, Starr Farm Miss Flora, Ross Margin; 3, Starr Farm Miss Bluebird, Ross Martin.

HEIFER, 18 MONTHS AND UNDER 2 YEARS
(12 in Class)

1, Washington Marlene, Wilbur Vander Kolk; 2, Admiration's Lady Bell, Warren Toney & Sons, Decatur; 3, Twin Rocks Fern's Fanny, Wayne Johnson, Constantine.

HEIFER, 2 YEARS AND UNDER 3
Not in Milk
(11 in Class)

1, Twin Rocks H. Judith, Ralph L. Johnson, Constantine; 2, Starr Farm Miss Sadie, Ross Martin; 3, Starr Farm Miss Annie, Ross Martin.

COW, 2 YEARS AND UNDER 3
In Milk
(10 in Class)

1, Dutchman's Flora Ann, Knuth Brothers; 2, Meadow Lane Pauline, Hudson Brothers; 3, Starr Farm Miss Queen, Ross Martin.

COW, 3 YEARS AND UNDER 4
(11 in Class)

1, Starr Farm Miss Lively, Ross Martin; 2, Lydia of Meadow Lane, Hudson Brothers; 3, Carola of Hickory Grove, Will Nimtz.

COW, 4 YEARS AND UNDER 5
(Six in Class)

1, Dutchman's Belladele, Mrs. Ida Knuth & Sons; 2, Starr Farm Miss Grace, Ross Martin; 3, Valley Set's Levity Julia, R. A. Steinke, Sodus.

COW, 5 YEARS AND OVER
(Seven in Class)

1, Starr Farm Miss Sunbeam, Ross Martin; 2, Rose of Baroda, Alton Stephenson, Cassopolis; 3, Delight of Elburja Farms, Fred Gleason, Sodus.

BEST UDDERED COW

Starr Farm Miss Sunbeam, Ross Martin.

GET OF SIRE
(Five in Class)

1, Ross Martin on get of Langwater Monopoly; 2, Entry, Knuth Brothers; 3, Hudson Brothers on get of Superior of Tamarack Ridge.

JUNIOR GET OF SIRE
(Two in Class)

1, Ross Martin on get of Maple Lane Lucille's Pharaoh; 2, Hudson Brothers on get of Meadow Lane Majesty.

PRODUCE OF DAM
(Seven in Class)

1, Hudson Brothers on produce of Pride's Pauline of Meadow Lane; 2, Hudson Brothers on produce of Lassie Lyn of Meadow Lane; 3, Wilbur Vander Kolk on produce of Mars' Nettie.

4-H AND FFA JUDGING CONTEST
(48 Contestants)

1, Carline Taylor, Mechanicsburg, and Frank Holton, Centerville, tied; 2, Don Schreivner, Goble, James Daughterly, Cassopolis, Curwin Omstead, Lowell Bruce and Raymond Kenys, Hartford, tied.

New Hampshire Parish Show

THE New Hampshire Breeders Annual Parish Show was held at Peterborough, August 17, with 40 exhibitors and 114 head showing—the largest parish show ever held in New England. The breeders and their families were guests of The American Guernsey Cattle Club and the show proved to be one of the best in the history of the N. H. breeders. Karl B. Musser, Secretary, welcomed the group to Peterborough.

Great enthusiasm was shown by the exhibitors and the ringside for the fine group of animals entered in each of the classes. Fifteen open classes and five 4-H classes were shown. K. C. Sly, manager of the McDonald Farms, Cortland, N. Y., was the judge, and the show was handled under the direction of E. N. Shultz, field representative of the Club, with the help of William Whiting, President, Wilton; A. J. Young, Vice President, Dover; and George Evans, Secretary-Treasurer, Dover, of the state association.

Blue ribbons were well-distributed with William H. Champlin, Rochester, winning 4; J. B. Reid, Francestown, 3; and A. J. Young, Dover, and Floyd Wilson, Henniker, each securing 2; Robert Draper, Freedom, William T. Jordan, Concord, and Daniel G. Tenney, Salem Depot, each won blue ribbons.

Championships were also divided with the Championship Bull, Bain Ridge Jason, shown by J. B. Reid; Craney View Dainty, shown by Floyd Wilson, was made Junior Champion Female and Haven Hill D. Susan, entered by William H. Champlin, was made Senior and Grand Champion. Mrs. William Neidner, the wife of the late Mr. Neidner of Rosewald Farm, attended the show and presented a beautiful sterling silver punch bowl in memory of Mr. Neidner. This trophy will be awarded each year to the outstanding young Guernsey breeder for the year.

The New Hampshire breeders are strong on special trophies, six were given in the open classes and three in the 4-H classes. They were as follows:

Beacon Mills Trophy—Grand Champion Bull, won by J. B. Reid on Bain Ridge Jason.

Great Elm Trophy—Grand Champion Cow, won by W. H. Champlin on Haven Hill D. Susan.

Haven Hill Trophy—Three Best-Uddered Cows, won for the third consecutive time by W. H. Champlin.

Dodd's Family Trophy—Three Best Females Bred and Owned by Exhibitor, won by A. J. Young.

General Mills Trophy—First Prize 2-year-old Bred and Owned by Great Elm Levity Roselinda.

Rosewald Farm Trophy—First Prize Get of Sire, won by W. H. Champlin on get of Flying Horse Dummer.

4-H CLUB TROPHIES

N. H. G. B. A. Trophy—Champion 4-H Club Heifer, won by Lawrence

H. MacKenzie on McDonald Farms B. B. Nelicia.

MacKenzie Trophy—Best Heifer Bred by Exhibitor, won by Duane Anderson on Winnepocket's Princess Pat.

N. H. G. B. A. Trophy—For Fitting and Showing, won by Robert Drown

In the 4-H Division, 33 head of Guernseys were shown and Lawrence H. MacKenzie won the Champion heifer on the McDonald Farms B. B. Nelicia. A feature of the show was the drawing of the 4-H Club heifers by eight Club members, who had been chosen as outstanding members in their district. The young heifers were chosen by a committee through the efforts of the Extension Service under the direction of Hilton Boynton, Dairy Extension Specialist, eight heifers were selected from different breeders and the Club members paid $75 apiece for the heifers drawn. Robert DeLucca, Laconia, drew the heifer offered by S. E. Brown, W. Swanzey; Robert Bartlett, Newport, from Alex Pringle, Lebanon; Merton Merrill, Sullivan, from Mrs. Helen Hood, Derry; Jean Webster, West Canaan, from Roger Sanborn, Boscawen; Frederick Cummings, Colebrook, from William Jordan, Concord; Harvey Cole, Exeter, from Floyd Wilson, Henniker; Richard Edwards, Henniker, from Runnymede Farm, No. Hampton; Lawrence MacKenzie, Keene, from George Evans, Madbury.

The Women's Auxiliary of New Hampshire G. B. A. sold chances on a blanket and ran a refreshment stand, in order to make some money for their organization. Mrs. MacKenzie of Keene was in charge.

The following is a list of awards:

GRAND CHAMPION BULL

Bain Ridge Jason, J. B. Reid, Francestown.

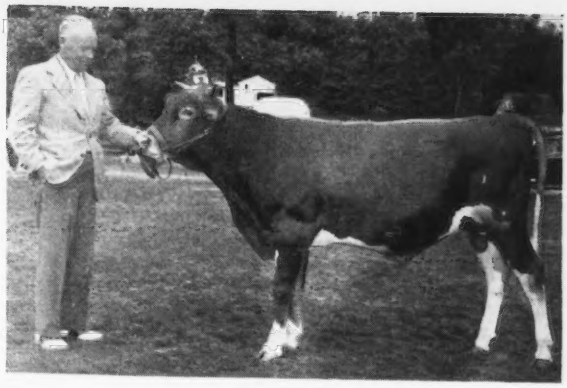

J. B. Reid, Francestown, N. H., with his grand champion bull, Bain Ridge Jason, at the ninth annual New Hampshire Guernsey Parish Show. (Photo by Ron Dutton)

GRAND CHAMPION FEMALE

Haven Hill D. Susan, William H. Champlin, Rochester.

JUNIOR CHAMPION FEMALE

Craney View Dainty, Floyd Wilson, Henniker.

BULL CALF, UNDER 6 MONTHS
(Five in Class)

1, Entry, Robert Draper, Freedom; 2, Howland General Faithful, Weston Howland, Brattleboro, Vt.; 3, Entry, William H. Champlin.

BULL CALF, 6 MONTHS and UNDER 12
(Six in Class)

1, Bain Ridge Jason, J. B. Reid; 2, Mistydale Merrymoon, Everett J. Dutton, Somersworth; 3, Entry, Daniel G. Tenney, Salem.

YEARLING BULL
(Four in Class)

1, Kadockadee Noble Banner, Arden O. Jordan, Concord; 2, Chicona Royal, A. J. Young, Dover and W. T. Jordan, Concord; 3, Entry, Daniel G. Tenney.

HEIFER CALF, UNDER 6 MONTHS
(16 in Class)

1, Entry, Floyd Wilson; 2, A's Romona of Effingham, Charles H. Watts, Center Ossipee; 3, Entry, Annabelle Secombe, Milford.

HEIFER CALF, 6 MONTHS AND UNDER 12
(26 in Class)

1, Craney View Dainty, Floyd Wilson; 2, McDonald Farms B. B. Nelicia, Lawrence H. MacKenzie, Keene; 3, Bain Ridge Janet, J. B. Reid.

HEIFER, 1 YEAR AND UNDER 18 MONTHS
(18 in Class)

1, Entry, Daniel G. Tenney; 2, Great Elm C. Amanda, A. J. Young; 3, Haven Hill Melba's Surprise, William H. Champlin.

HEIFER, 18 MONTHS AND UNDER 2 YEARS
(14 in Class)

1, Bain Ridge Hope, J. B. Reid; 2, Great Elm Levity Bo Peep, A. J. Young, 3, Entry, William H. Champlin.

COW, 2 YEARS AND UNDER 3
(Eight in Class)

1, Great Elm Levity Roselinda, A. J. Young; 2, Bain Ridge Judith, J. B. Reid; 3, Haven Hill D. Grace, William H. Champlin.

COW, 3 YEARS AND UNDER 4
(Eight in Class)

1, Haven Hill D. Susan, William H. Champlin; 2, Philcrest Columbine, Indigo Hill Farm Inc., Somersworth; 3, Great Elm His Eva, A. J. Young.

COW, 4 YEARS AND OVER
(Six in Class)

1, Argilla Cheerful, William H. Champlin; 2, Great Elm C. Eva, A. J. Young; 3, Edgewood Peers Pansy, William H. Champlin.

GET OF SIRE

1, William H. Champlin; 2, A. J. Young; 3, J. B. Reid.

JUNIOR GET OF SIRE

1, J. B. Reid; 2, Floyd Wilson; 3, William H. Champlin.

PRODUCE OF DAM

1, William H. Champlin; 2, A. J. Young; 3, Floyd Wilson.

THREE BEST UDDERED COWS

1, William H. Champlin; 2, A. J. Young; 3, Dr. R. H. Morris, Dover.

THREE BEST FEMALES

1, A. J. Young; 2, William H. Champlin; 3, Floyd Wilson.

4-H CLASSES

JUNIOR BULL CALF

1, Entry, Warren A. MacKenzie, Keene.

SENIOR BULL CALF

1, Entry, Sydney Emery Fisher, Boscawen.

SENIOR HEIFER
(12 in Class)

1, McDonald Farms B. B. Nelicia, Lawrence H. MacKenzie; 2, Summit Farms Caprice, Elois Taylor, Laconia; 3, Winnepocket Princess Pat, Duane Anderson, Contoocook.

YEARLING HEIFER
(14 in Class)

1, Acrewide A. Katrinka, Lawrence H. MacKenzie; 2, Summit Farms Barbara, William E. Houston, Contoocook; 3, Great Elm Rosemary's Betty, Edgar T. Hastings, Jr., East Sullivan.

CHAMPION 4-H HEIFER

McDonald Farms B. B. Nelicia, Lawrence H. MacKenzie.

FITTING AND SHOWING

1, Summit Farms Cara Mia, Robert F. Drown, Penacook; 2, Roughwood I. Genevieve, Richard Webster, West Canaan; 3, Marigold's Clara of Akers-enuf, Robert L. Keniston, Jr., Newmarket.

BEST HEIFER BRED BY EXHIBITOR

Winnepocket Princess Pat, Duane Anderson.

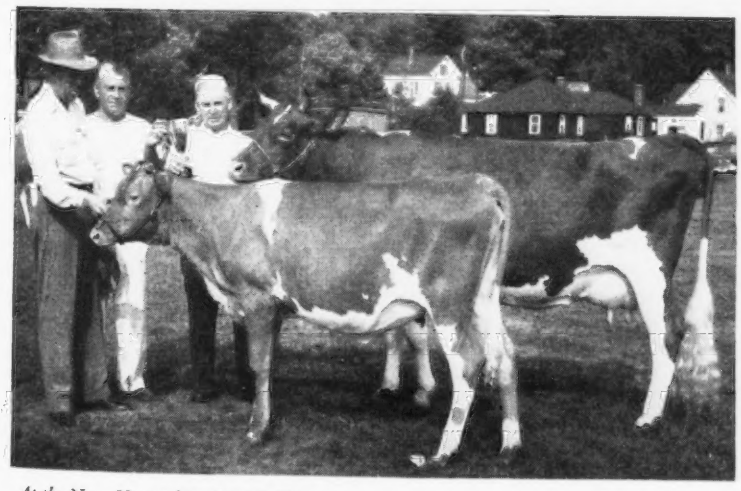

At the New Hampshire Parish Show:

Floyd Wilson, Henniker, with Craney View Dainty, junior champion female, and Archie Young, Dover, presenting Wilfred Jordan, manager of Haven Hill Farms, Rochester, with the Great Elm Farm Cup for the senior and grand champion female, Haven Hill D. Susan. (Photo courtesy Fred Beane, Manchester Union.)

Northern Illinois Parish Show

THE 10th Annual Parish Show of the Northern Illinois G. B. A. was held on July 31 at the Ful-O-Pep Research Farm, owned by the Quaker Oats Company at Barrington, Ill. One Hundred Thirty-Three head paraded before the careful eye of K. C. Sly of McDonald Farms, Cortland, N. Y. Mr. Sly is to be complimented on his fine piece of work and the general satisfaction from all of the 450 people that so intensely watched the show.

The junior show was held in the morning. Phyllis Comstock, of Dundee, showed the 4-H champion female, Riverdale Golden Charm, in the Junior Division.

In the open class, the competition was keen, with Lakewood Farms, owned by Malcolm J. Boyle, winning 10 firsts and both junior champions. The junior champion bull was Curtiss Candy Col Hydrangea—the senior bull calf—and the junior champion female was Curtiss Candy Sugar Lass. Burton Lane Farm, owned by Oliver Burton, won three firsts, also the senior and grand championship for females on their Excellent cow, Afton's Golden Keepsake. Quaker Oats Farm won four firsts, including the senior and grand championship for bulls on Foremost Royal Valor 11th. They also won the two-year-old heifer class on the top of the Trenton Sale, Foremost Footprint's Ronella. Peck's Farm won one first on their senior yearling bull, McDonald Farms King Magician.

Wil-O-Way Farm won the best udder class on Wil-O-Way Comrade's Caroline. This cow has a beautiful udder with an exceptionally high rear attachment and Mrs. Polivka is to be congratulated on breeding a cow with this kind of an udder. The premier exhibitor and breeder of the show was Burton Lane Farm, although the competition was very close between Quaker Oats and Lakewood Farms.

The Show Committee consisted of Delbert H. Kingston, chairman, Bert Cox, Raymond Norris, and A. E. Armstrong.

The junior champion female trophy was awarded by Fred Spurgeon; the junior champion bull trophy, the Quaker Oats Company; the trophy for grand champion female by Arnold P. Benson; and the grand champion bull trophy by the Northern Illinois G. B. A. Show halters were also awarded by the Northern Illinois G. B. A. to all winners in the junior division. This was probably the most successful parish show ever held by the Northern Illinois G. B. A.

Following is a list of awards:

SENIOR AND GRAND CHAMPION BULL
Foremost Royal Valor 11th, The Quaker Oats Company, Barrington.

JUNIOR CHAMPION BULL
Curtiss Candy Col Hydrangea, Lakewood Farm, Mundelein.

SENIOR AND GRAND CHAMPION FEMALE
Afton's Golden Keepsake, Burton Lane Farm, Lake Forest.

JUNIOR CHAMPION FEMALE
Curtiss Candy Sugar Lass, Lakewood Farm.

BULL CALF, UNDER 6 MONTHS
1, Curtiss Candy Lucky Jerry, Lakewood Farm; 2, Burton Lane's Paul, Burton Lane Farm; 3, Sunset Glow Kern, Sunset Glow Farm, Lombard.

BULL CALF, 6 MONTHS AND UNDER 12
1, Curtiss Candy Col Hydrangea, Lakewood Farm; 2, Peck's Achievement's Hardin, Peck's Farm; 3, Burton Lane Ace's Commander, Burton Lane Farm.

BULL, 1 YEAR AND UNDER 18 MONTHS
1, Curtiss Candy Levity Ivanhoe, Lakewood Farm; 2, Curtiss Candy Col Rex, Green Pastures, Algonquin; 3, Peck's Achievement's Harold, Marion M., Thomas M., and Laurel M. Peck, Geneva.

BULL, 18 MONTHS AND UNDER 2 YEARS
1, McDonald Farms King Magician, Peck's Farm; 2, McDonald Farms King Merman, Rolling Acres, Elgin; 3, Q. O. Al Paul, The Quaker Oats Company.

BULL, 2 YEARS OLD
1, Q. O. Bonnie Main, The Quaker Oats Company; 2, Curtiss Candy Admiral, E. Ray Hill & Sons, Union; 3, Peck's Achievement's George, Edward J. Baker.

BULL, 3 YEARS OLD
1, Foremost Royal Valor 11th, The Quaker Oats Company; 2, Peck's Achievement Flame, Hawthorne Farm; 3, Phillipo's Faithful Butterboy, George J. Polivka.

HEIFER CALF, UNDER 6 MONTHS
1, Entry, Lakewood Farm; 2, Q. O. Main Ermy, The Quaker Oats Company; 3, King Acres Beautena, William E. Schultz & K. H. Gillespie, West Chicago.

HEIFER CALF, 6 MONTHS AND UNDER 12
1, Curtiss Candy Sugar Lass, Lakewood Farm; 2, Burton Lane Thor's Ophelia, Oliver M. Burton; 2, Riverdale's Golden Charm, Phyllis Comstock, Elgin.

HEIFER, 1 YEAR AND UNDER 18 MONTHS
1, Burton Lane Ace's Octavia, Oliver M. Burton; 2, Curtiss Candy P. Verna, Lakewood Farm; 3, Valor's Eunice Sweetheart, E. Ray Hill & Sons.

HEIFER, 18 MONTHS AND UNDER 2 YEARS
1, Dorvillee Royal's Lula, Lakewood Farm; 2, Burton Lane Thor's Namesake, Oliver M. Burton; 3, Burton Lane Thor's Naomi, Oliver M. Burton.

COW, 2 YEARS OLD
1, Foremost Footprint's Ronella, The Quaker Oats Company, 2, Q. O. Valor's Bypiety, The Quaker Oats Company; 3, Burton Lane Thor's Mimosa, Oliver M. Burton.

COW, 3 YEARS OLD
1, Q. O. Valor's Bell, The Quaker Oats Company; 2, Sunblest Farms Valentine, Lakewood Farm; 3, Burton Lane Thor's Mitzi, Oliver M. Burton.

COW, 4 YEARS OLD
1, Stroshein's Clara Princess, Lakewood Farm; 2, Curtiss Candy P. Etta, Lakewood Farm; 3, Challenge's Beverly Eunice, E. Ray Hill & Sons.

AGED COW
1, Afton's Golden Keepsake, Oliver M. Burton; 2, Wil-O-Way Comrade's Caroline, George G. Polivka; 3, Africander Andy's Janet, The Quaker Oats Company.

JUNIOR GET OF SIRE
1, Oliver M. Burton on get of Pine Manor King's Thor; 2, Peck's Farm; 3, The Quaker Oats Company.

SENIOR GET OF SIRE
1, Lakewood Farm on get of Boulder Bridge Plutocrat; 2, Wil-O-Way Farm; 3, The Quaker Oats Company.

PRODUCE OF DAM
1, Lakewood Farm; 2, Burton Lane Farm; 3, Willard Knigge.

DAIRY HERD
1, Lakewood Farm; 2, The Quaker Oats Company; 3, Burton Lane Farm.

DAM AND TWO DAUGHTER CLASS
1, The Quaker Oats Company.

BEST UDDERED CLASS
1, Wil-O-Way Comrade's Caroline, George J. Polivka; 2, Entry, Lakewood Farm; 3, Entry, Burton Lane Farm.

Skagit County Evergreen Classic

SKAGIT County Guernsey Cattle Club sponsored their third Evergreen Guernsey Classic in Mount Vernon, Wash., Aug. 6. One hundred and sixteen fawn and white cattle were paraded before M. G. Seath, Official Classifier for The American Guernsey Cattle Club. All classes were strong, especially the producing cow classes. Mr. Seath commented that the tops would stand up well with the cattle in any show in the country.

Winnings were scattered, with no one breeder getting more than one championship. The bull classes were small, but quality good, with George M. Dynes and Merle Miller winning Grand Championship on their three-year-old entry, Wandamere Porter; and Valley Gem Farms, Arlington, winning Reserve Championship on their aged bull, Valley Gem Resolute. Junior Champion bull was Skagit Glow Bo-Bo, the winning bull calf owned by Ray Jenson, Burlington.

The producing cow classes were the outstanding part of the show, especially the aged cow and three-year-old classes, with 12 and 13 entries. However, Mr. Seath found his Senior and Grand Champion in the two-year-old class—a beautifully balanced, well developed and sound cow, Western Glow Country Lady, owned by Ben and Jake Friedrichs, Western Glow Farms, Bow. Reserve Grand Champion was the winning aged cow, Minette of Brockwell, owned by Herb Ekstran, Bow. Junior Champion heifer was Price's Golden Surprise, owned

by Kenneth Price, the GOLDEN GUERNSEY distributor in Port Orchard.

The entire show was planned and put on by the Skagit County group under the leadership of their president, Herb Ekstran, with George Dynes, Chairman of the Show committee. Other members of the committee consisted of: W. D. Wills, Vocational Agricultural Instructor, Burlington; Chas. Damon, and Cecil White. Elmer J. Meadows, Field Representative of The American Guernsey Cattle Club, announced the placings.

The week following the show Mr. Seath classified about 200 head in the vicinity of Mount Vernon and made the Senior Champions of the show both Excellent, as well as several other cows that were in the show.

Mr. Seath did a very educational job in discussing his placing of each class, and when all first place females were paraded for the selection of Champions there was no question about the kind of real Guernsey cows he liked.

Following is a list of awards:

SENIOR AND GRAND CHAMPION BULL
Wandamere Porter, Merle Miller, Burlington, and George Dynes, Mount Vernon.

RESERVE AND GRAND CHAMPION BULL
Valley Gem Resolute, Valley Gem Farms, Arlington.

JUNIOR CHAMPION BULL
Entry, Ray Jensen, Burlington.

SENIOR AND GRAND CHAMPION FEMALE
Western Glow Country Lady, Western Glow Farms, Inc., Bow.

RESERVE AND GRAND CHAMPION FEMALE
Minette of Brockwell, H. V. Ekstran, Bow.

JUNIOR CHAMPION FEMALE
Price's Golden Surprise, Kenneth Price, Port Orchard.

BULL CALF
1, Entry, Ray Jensen, Burlington; 2, Riverview General's Majesty, George Dynes, Mount Vernon; 3, Brockwell M. W. Monogram, H. V. Ekstran, Bow.

YEARLING BULL
1, Farwest Welcome's Royal, Charles Damon, Bow; 2, Western Glow Royal Duke, T. W. Koffel, Mount Vernon; 3, Pablo of Fer-Manor, Jim Ferguson, Mount Vernon.

BULL, 2 YEARS OLD
1, Western Glow Lou's Royal, H. V. Ekstran; 2, Bonnibell Noble's Royal, L. W. Power, Burlington.

MATURE BULL
1, Wandamere Porter, Merle Miller and George Dynes; 2, Valley Gem Resolute, Valley Gem Farms; 3, Flying Horse Clara's General, Carl Schroeder, George Dynes, L. M. Adams, Sedro-Wooley, and O. W. Gear, Burlington.

HEIFER CALF, UNDER 6 MONTHS
1, Western Glow Lanet O'War, Western Glow Farms, Inc.; 2, Brockwell Royal Faith, N. Garnor Ekstran, Bow; 3, Brockwell Royal Mona, Diane A. Ekstran, Bow.

HEIFER CALF, 6 MONTHS AND UNDER 12
1, Price's Golden Surprise, Kenneth Price; 2, Valley Gem Tawana, Valley Gem Farms; 3, Potlatch Princess' Marge, Western Glow Farms, Inc.

HEIFER, 1 YEAR AND UNDER 18 MONTHS
1, Noelbrook Ace's Trudy, M. G. Harnden; 2, Price's Golden Sweetheart, Kenneth Price; 3, Land O'Dreams King's Hope, Ray Dealy.

HEIFER, 18 MONTHS AND UNDER 2 YEARS
1, Chukluck Lovely Lady, L. W. Power; 2, Western Glow Sateen, George Gamble, Snohomish; 3, Valley Pride's Sunflower, Merle Miller.

HEIFER, 2 YEARS OLD, NOT YET FRESH
1, Riverview's Lad's Bountiful, George Dynes; 2, Trixie's Mary Ann, Floyd Squires, Bow; 3, Cedarcroft Master's Saucy, Cecil White, Mount Vernon.

COW, 2 YEARS AND UNDER 3, IN MILK
1, Western Glow Country Lady, Western Glow Farms, Inc.; 2, Cedarcroft Master's Sugar, Cecil White; 3, Riverview Colorful Carmelita, George Dynes.

COW, 3 YEARS AND UNDER 4
1, Cedarcroft Bonita, Cecil White; 2, Sylvia of Aldarra, Western Glow Farms, Inc.; 3, Far West Belladonna, Charles Damon.

COW, 4 YEARS AND UNDER 5
1, Loop's Pride Lass, Western Glow Farms, Inc.; 2, Cedarcroft Markita, Cecil White; 3, Valley Gem Vogue, Ann White, Mount Vernon.

COW, 5 YEARS AND OVER
1, Minette of Brockwell, H. V. Ekstran; 2, Noelbrook Ace's Rose, M. G. Harnden; 3, Julie of Sandy Spot, Jim Ferguson.

COW, WITH 600-POUND FAT RECORD
1, Bear Canyon's Lady, L. W. Power.

BEST UDDERED COW
1, Western Glow Country Lady, Western Glow Farms, Inc.

BOYS AND GIRLS UNDER 12 YEARS OF AGE, (13 IN THE CLASS)
1, Margaret Friederichs, Bow; 2, Garner Ekstran, Bow; 3, Diana Ekstran, Bow; 4, Irene Dynes, Mount Vernon; 5, Bennie Friederichs, Bow.

Wandamere Porter, senior and grand champion bull at the Skagit County Evergreen Classic, owned by Merle Miller, Burlington, and George Dynes, Mount Vernon. In the background, George Dynes and M. G. Seath.

Western Glow Country Lady, senior and grand champion female at the Skagit County Evergreen Classic, owned by Western Glow Farms, Inc., Bow. In the background, Ben Friedrichs, M. G. Seath and Jake Friedrichs.

Delaware Field Day

ON a day that sets records with the weather bureau in the way of being hot, most Guernsey breeders would like to find four things: shade, a breeze, some good cattle, and another Guernsey breeder to talk to. Now then, this was just the program that the Delaware G. B. A. offered their breeders at their annual field day held August 11, at Monterey Farm, Middletown.

The good cattle that were available for inspection and judging hardly needed any words of praise. Their conformation and production performance was evidence that was accepted by all. During the judging contest, over-all strength in the herd was emphasized when it was pointed out that a member of the two-year-old class, Peerless Poppy Ruby, promises to complete the 13th class leading record that has been made at Monterey Farm in the last 30 months.

Dr. and Mrs. Howard J. White were most cordial and thoughtful as host and hostess. Dr. White made available a son of Langwater Stardust (Langwater Valencia—Langwater Ceres), and Peerless Emblem's Donna, 10854 lbs. of milk and 630 lbs. of fat, Jr2—305C—3x, seventh place, to the winner of the judging contest in the youth division. William Redding was the fortunate 4-H club member to win this fine calf, Billy had close competition all the way from Joan Barczewski, who took second place. Don Lerch and Walter Juzi tied for third place.

In the adult judging contest, Horace Woodward, Wilmington, lead the way, followed by John Green, Middletown, and Charles England of Rising Sun,

Md., "Bill" Juzi, Pennsylvania field secretary, Lloyd Eyler, Pennsylvania field-man, and Dr. T. A. Baker, University of Delaware, were high in their achievement in judging, but passed their place on to the nearest competitor.

John Lindsay, manager of Hominy Hill Farm, was the official judge for the contest. Mr. Lindsay's placings met with the approval of all; and of greater importance, was the acceptance of the reasons, and discussion following questions by the participants. Mr. Lindsay was called upon to discuss management and fitting and showing procedures with the young folks present. As a testimony to the interest with which he held his audience, it is noteworthy that while waiting for the judging classes to change, the majority of those present gathered around Mr. Lindsay to hear his ideas and question him about problems that they were facing.

Immediately after lunch, a cow-family demonstration took place. The three brood matrons, Nora Top Dora of Hill Girt, Dononia of Middletown, and Wilburn Challice Hyacynth were presented. These three cows have added 24 outstanding females to the Monterey herd that have made six class leading records. Here, again, John Lindsay's experience was called upon as he carefully pointed out the value of good cows in any breeding program.

Manager Howard Boyd and herdsman Guy Douglas, of Monterey Farm, were helpful in having everything in order for the field day.

Upon the completion of the judging contest, Guy Douglas, herdsman, introduced the herd sires. The senior sire, Fairlawn Peerless Emblem (Green Meadow Peerless—Kilspindie's Betty), has more class leading daughters than any living sire in America. Langwater Stardust's first daughters are just coming fresh and look most promising. The calves of the junior sire, Foremost Faithful Champion (Foremost Footprint—Superb's Faithful), are just arriving.

The work of Delmar Young, Delaware's Extension Dairyman, and the Delaware G. B. A. secretary, Dan Harris, prior to, and at this event, lent evidence that good field days "just don't happen." Henry Child, Club field-man, acted as "M. C.," and assisted by Bill Juzi and Lloyd Eyler of the Pennsylvania G. B. A., helped a well organized program to completion.

Vermont Field Day

HIGH MOWING FARM, Wilmington, Vt., Mr. and Mrs. A. D. Pinkham, owners, is famous for its hospitality and more than lived up to its reputation at the annual Vermont Field Day. Breeders from all over the northeast were in attendance, and on arrival at the farm were presented with an attractive booklet telling of the farm and herd.

In the morning the crowd gathered in the tent for a parade of the herd sires, representative females, and cow families. William K. Hepburn, manager of Foremost Guernsey Association, Inc., Hopewell Junction, N. Y., explained the breeding of the sires. Led out first was Foremost Diamond Jim, the senior sire, that has 25 daughters in the herd. "Diamond Jim" was by Majesty's Fearless and out of May Royal's Fleckie. This bull is line-bred to Mixter May Royal. Ten of his daughters were led out and they were an impressive looking lot, causing much favorable comment. The next sire to be shown was High Mowing Diamond Aristocrat, a three-year-old son of Foremost Diamond Jim. His dam was Foremost Acme's Loyalty, 16001—720—Jr3—365C, a daughter of Foremost Acme and a granddaughter of Peach Blossom of the Prairie, that is also the granddam of Foremost Diamond Jim.

The third sire paraded was the newest addition to the bull stud, Sterlingold Royal Victor. He is by Gardenville Rose King, a son of Pine Manor King Melody Master and out of Pine Manor Courtesy. His dam is Sterlingold Valorie, a class leading cow with 15828—881—Jr3—365C, that was sired by Foremost Royal Valor.

Mr. Hepburn pointed out the line-breeding program, which is being followed by the use of these three sires. William Brown, manager of High Mowing Farm, explained the cow families which were paraded.

Corning Rex's Pollyanna, 16218—831—5yrs—365C, was shown with three of her daughters. Seven descendants of Howland Rebel Elegance were paraded and this really showed the value of an outstanding cow family.

A delicious complimentary lunch was served in a prompt and efficient manner.

The afternoon program was featured with a talk by Karl B. Musser, secretary-treasurer of The American Guernsey Cattle Club. Mr. Musser commented on the change in agriculture in Vermont, due largely to the Green Pastures program. He called attention to the contribution which farms such as High Mowing make to the breed and to agriculture.

The final event on the program was a judging contest conducted by Earl N. Shultz, field representative, assisted by William C. Bliss, secretary of the State Association, and James E. Harper, field secretary of the Massachusetts G. B. A. William K. Hepburn made the official placings. Winners in the women's division were: First, Mrs. Harry Koch, Greenfield, Mass.; second, Mrs. Frank Burditt, Rutland, and third, Mrs. Francis V. Crane, Millis, Mass. Winners in the men's division were: First, Frank Burditt, Rutland; second, H. M. Pate, Trenton, N. J., and third, Harry Koch, Greenfield, Mass.

William Brown, manager, and his staff had everything in excellent shape. The cattle were brought out promptly and admirably displayed. It was truly a very enjoyable event. The cooperation of the weather man was just right. Rain fell until 10:30 A. M., stopped and resumed at 3:30 P. M.

Mecklenburg Field Day

APPROXIMATELY 500 people attended the Annual Mecklenburg County Guernsey Field Day and Junior Guernsey Show, at Boydton, Va. Forty-seven high quality, well-fitted Guernseys were entered and shown by 4-H and FFA members of Mecklenburg County.

Jim E. Warren of South Hill, Secretary-Treasurer of the Mecklenburg County G. B. A., served as Master of Ceremonies in the absence of W. T. Rutledge, President of the Association.

The morning program was devoted to exhibiting the various classes from Junior Calves to Aged Cows.

The Danish System of Judging was used and the Grand Champion of the Show was Maxim Star Trumania, owned and shown by Mason Hutcheson, Boydton. The Reserve Grand Champion was Maxim Jones Edward's May Alice, owned and shown by Lawrence Jones of Jeffress.

First award for Showmanship went to Edward Rutledge, while Stuart Newman took second and Herbert Gee won third. Winners of the Fitting Contest were Lawrence Jones, first; Peggy Jo Watkins, second; and Lewis Ashworth, third.

Almost all of the spectators participated in the Judging Contest for

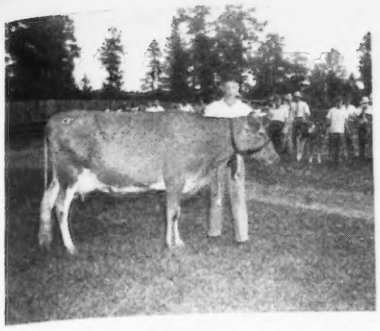

Mason Hutcheson, Boydton, Va., with Maxim Star Trumania, grand champion of the Mecklenburg County junior Guernsey show. (Photo courtesy U. S. Army Corps of Engineers.)

both men and women. A silver trophy cup donated by the Farmers Bank of Boydton is annually awarded to the highest scoring individual in this contest. High scoring individual was A. L. Skipwith, Jr., Clarksville, and the cup was formally presented by C. C. Strohecker, President of the Farmers Bank.

High score in the ladies division went to Mrs. Arnold G. Ingram of Wellville, who received a piece of glassware as a reward for her proficiency.

Brunswick stew was cooked and served by Wesley Brankley, and a short speaking program followed lunch. Featured speakers were E. Y. Floyd, Director, Plant Food Institute of North Carolina and Virginia, and P. H. DeHart, V. P. I. Extension Agronomist.

J. McK. Jeter, Fieldman, The American Guernsey Cattle Club, was the official judge for the Show. Max Timberlake, manager of Holliknoll Farm, Franklin, judged the Fitting and Showmanship classes.

Radio Station WSVS, Crewe, furnished the Association with a public address system, which added greatly to the success of the Show. Bob Maynard, news analyist of the Crewe Station, recorded for later broadcast an interview with some of the Junior Show participants.

W. T. Rutledge, Chase City, is President of the Mecklenburg County Association which now consists of 215 purebred Guernsey breeders.

The Show and Field Day was made possible thru the financial support of some 160 business firms and individuals in the county. The support made possible the ribbons and rosettes, which were awarded, as well as the approximately $310 which went to the winners.

W. E. Harvey, County Agent.

Hamburg, N. Y. Show

Barrett Farms' granddaughters of Langwater Victor and Open Hearth Farm's daughters of Green Meads Willow Chief waged a nip and tuck battle at the Hamburg, N. Y., Guernsey Show with the Wayne County breeding establishment holding a slight edge.

For the first time at this show, two-year-olds competed with aged bulls with the usual knotty problems resulting. Fairlawn Melba's Actor had blending, McDonald Farms Supreme Kenton had correctness, and Rogers Farm Adjustable had both, but lacked scale. The Fairlawn bull finally got the nod and carried through to the grand championship.

Royal Flash of Arby's Acres defeated Rogers Farm Actor for the junior championship on sharpness of withers and width at the thurls.

Among the 10 entries in the aged cow class were three grand champions and one cow recently classified excellent. One of the grand champions was victorious, Noble Sequel Barrett Farms, one of the Langwater Victor granddaughters that chalked up her fourth grand championship in four weeks. While she might not have quite the scale and freshness to stand in the upper end of some rings, one would search long before finding a cow that would as closely approach the true type Guernsey.

For the senior championship, Noble Sequel Barrett Farms excelled Open Hearth Chief's Mayflower in dairy character and udder and Begeacres Doris May in dairy character and stretch. She excelled the junior champion in sharpness, depth, and balance.

Open Hearth's black-nosed junior yearling, Open Hearth Chief's Deanie, made a very acceptable junior champion. She had more sweetness, dairy character, and udder promise than Dana Meads' good senior calf or Barrett Farms' deep senior yearling or large junior calf.

On a last minute switch, George Trimberger was given the job of tying the ribbons.

Following is a list of awards:

Senior and Grand Champion Bull
Fairlawn Melba's Actor, Arthur S. Blanchard, Ontario.

Junior Champion Bull
Royal Flash of Arby's Acres, Arby Rowley Swift, Cuba.

Senior and Grand Champion Female
Noble Sequel Barrett Farms, E. J. Barrett, Slatersville Springs.

Junior Champion Female
Open Hearth Chief's Deanie, Arthur S. Blanchard.

Bull Calf
1, Royal Flash of Arby's Acres, Arby Rowley Swift; 2, Entry, Dana Meads Farm, Cuba; 3, Open Hearth Chief's Royal, A. S. Blanchard.

Yearling Bull
1, Rogers Farm Actor, Charles F. Rogers, Randolph; 2, Royal M. of Pleasant View, Edgar Chapman, Conewango Valley; 3, Upaway Patrician's Shangri-la, Lee Chapman, Conewango Valley.

Bull, 2 Years and Over
1, Fairlawn Melba's Actor, Arthur S. Blanchard; 2, McDonald Farms Supreme Kenton, G. C. Begent and E. J. Barrett, Ithaca; 3, Rogers Farm Adjustable, Charles F. Rogers.

Heifer Calf, Under 6 Months
1, Royal's Cecile Barrett Farms, E. J. Barrett; 2, Rogers Farm Lochora, Charles F. Rogers; 3, Colonial Hill Sunflower, The Colonial Kitchen, Inc., Hamburg.

Heifer Calf, 6 Months and Under 12
1, Entry, Dana Meads Farm; 2, Keene's Valbe Barrett Farms, E. J. Barrett; 3, Open Hearth Valor's Dawn, A. S. Blanchard.

Heifer, 1 Year and Under 18 Months
1, Open Hearth Chief's Deanie, A. S. Blanchard; 2, Rogers Farm Hania, Charles F. Rogers; 3, Ithacan's Musk Barrett Farms, E. J. Barrett.

Heifer, 18 Months and Under 2 Years
1, Keene's Alicia Barrett Farms, E. J. Barrett; 2, Melody Ann of Open Hearth, A. S. Blanchard; 3, Rogers Farm Lochafloss, Charles F. Rogers.

Cow, 2 Years and Under 3
1, Begeacres Doris May, E. J. Barrett; 2, Prediction Lass of Open Hearth, A. S. Blanchard; 3, Open Hearth Windflower, A. S. Blanchard.

Cow, 3 Years and Under 4
1, Open Hearth Chief's Mayflower, Arthur S. Blanchard; 2, Begeacres Virginia Sue, E. J. Barrett; 3, Open Hearth Chief's R. Moonglow, A. S. Blanchard.

Cow, 4 Years and Over
1, Noble Sequel Barrett Farms, E. J. Barrett; 2, Open Hearth Chief's R. Moonbeam, A. S. Blanchard; 3, Rex's Iris, A. S. Blanchard.

Best Three Females
1, Entry, Arthur S. Blanchard; 2, Entry, E. J. Barrett; 3, Entry, Arthur S. Blanchard.

Dairy Herd
1, Entry, Arthur S. Blanchard; 2, Entry, E. J. Barrett; 3, Entry, Arthur S. Blanchard.

Get of Sire
1, Arthur S. Blanchard on get of Green Meads Willow Chief; 2, Dana Meads Farm on get of Bethany Favor's Champ; 3, E. J. Barrett on get of McDonald Farms Keene.

Produce of Dam
1, Arthur S. Blanchard on produce of Open Hearth Rex's Moonbeam; 2, E. J. Barrett on produce of Cora of East Lawn; 3, Arthur S. Blanchard on produce of Open Hearth Rex's Mayflower.

Newport County Parish Show

Hammersmith Farm, Newport, R. I., provided a beautiful setting for the third Newport County Parish Show. This little county, located on the corner of Rhode Island, puts on a show that is surprising both in numbers and quality. This year 62 head were shown in the open classes and 13 in the 4-H Club classes. K. C. Sly, manager of McDonald Farms, Cortland, N. Y., wound up his parish show judging trip in New England at this show.

The champion bull was the first prize yearling bull, Pharos Indenture's Hoxie, shown by M. C. Briggs and Sons. The Newport Association Trophy was awarded to Mr. Briggs.

The junior champion female, shown by Helen M. Gray, was Jewel's Diamond of Grayland, a daughter of Miss Gray's first 4-H Club heifer. The senior and grand champion female was Farmlands Daisette, shown by Hugh D. Auchincloss. Here again a trophy was awarded by the Newport Association.

The get of sire class was won by Hugh D. Auchincloss on the get of Farmlands Prediction, and George P. Clark presented the Horse Shoe Falls Trophy to Mr. Auchincloss in this class. Mr. Auchincloss also received the Rhode Island Association Produce of Dam Trophy, winning on the produce of Hammersmith Farm Summertime.

The 4-H Club Show continues to improve in quality and in the way the heifers are fitted and shown. Jewel's Diamond of Grayland, the junior champion heifer, was of course first in her class. The yearling class was won by Orchard Hill's Patricia, shown by Stewart Williamson.

In the fitting and showing contest, Anthony Sherman won first, Stewart Williamson, second, and Helen Gray, third.

A new class, a project of the Rhode Island G. B. A., was inaugurated. This class is for A. R. cows of any age. Five cows were entered, with the grand champion cow, Farmlands Daisette, winning first. Stanley Clarke, president of the State Association, presented to Hugh D. Auchincloss the trophy awarded by the State Association.

A ringside judging contest was conducted by Earl N. Shultz. R. Udell Thornton was first and Rex LeParmentier was second.

Robert Burgess, manager of Hammersmith Farm, provided every facility necessary to make the show enjoyable for the exhibitors and spectators. The show committee was headed by Richard D. Kuhn, Jr. Other members were: Ernest Briggs, clerk, W. DeL. Burgess, G. Alvin Simmons, William Barclay and Irving W. Anthony.

Following is a list of awards:

CHAMPION BULL

Pharos Indenture's Hoxie, Mervin C. Briggs & Son, Portsmouth.

SENIOR AND GRAND CHAMPION FEMALE

Farmlands Daisette, Hugh D. Auchincloss, Newport.

JUNIOR CHAMPION FEMALE

Jewel's Diamond of Grayland, Helen M. Gray, Tiverton.

BULL CALF

1, Forges Prince Charming, Russell M. Peckham, Newport; 2, Entry, Hugh D. Auchincloss; 3, Entry, Los Animas Trust, Portsmouth.

YEARLING BULL CALF

1, Pharos Indenture's Hoxie, Mervin C. Briggs & Sons.

AGED BULL

1, Horse Shoe Conrad's Senator, Mervin C. Briggs & Sons; 2, Flying Horse Colonel's Hero, Hugh D. Auchincloss; 3, Wethersfield Chariot, Stanley & Margaret Clarke, Newport.

HEIFER CALF

1, Jewel's Diamond of Grayland, Helen M. Gray; 2, Orchard Hill's Bow-peep, G. Alvin Simmons, Middletown; 3, Fairholm's Consequence, Mervin C. Briggs & Sons.

HEIFER, 1 YEAR AND UNDER 18 MONTHS

1, Hammersmith Farm Wintertime, Hugh D. Auchincloss; 2, Orchard Hill's Patricia, Stewart Williamson; 3, Entry, Stanley & Margaret Clarke.

HEIFER, 18 MONTHS AND UNDER 2 YEARS

1, Bailiwick Hon. Christine, Stanley & Margaret Clarke; 2, Fairholm's Marcene's Alpha, Lloyd Anthony, Middletown; 3, Priory Teardrop, Los Animas Trust.

COW, 2 YEARS AND UNDER 3

1, Bailiwick Carrus Leonora, Stanley & Margaret Clarke; 2, Hammersmith Farm Content, Hugh D. Auchincloss; 3, Orchard Hill's Trixie, Russell M. Peckham.

COW, 3 YEARS AND UNDER 4

1, Farmlands Daisette, Hugh D. Auchincloss; 2, Quaker Hill Jewel, Helen M. Gray; 3, Bailiwick Quaint Beth, Stanley & Margaret Clarke.

COW, 4 YEARS AND OVER

1, Bailiwick Model Blossom, Stanley & Margaret Clarke; 2, Orchard Hill's Jennie, Russell M. Peckham; 3, Secret's Hedda, Mervin C. Briggs & Sons.

GET OF SIRE

1, Hugh D. Auchincloss on get of Farmlands Prediction; 2, Stanley & Margaret Clarke and Gurnee Dyer on get of Farmlands May Royal; 3, Mervin C. Briggs & Sons on get of Horse Shoe Conrad's Senator.

PRODUCE OF DAM

1, Hugh D. Auchincloss on produce of Hammersmith Farm Summertime; 2, Russell M. Peckham on produce of Orchard Hill's Margaret L.; 3, Stanley & Margaret Clarke on produce of Deershorn Betty.

A. R. CLASS

1, Farmlands Daisette, Hugh D. Auchincloss; 2, Bailiwick Molly Royal, Stanley & Margaret Clarke; 3, Bailiwick Model Blossom, Stanley & Margaret Clarke.

4-H ENTRIES

CALF, UNDER 1 YEAR

1, Jewel's Diamond of Grayland, Helen M. Gray; 2, Pupil of The Glen, Arthur Marshall, Jr.; 3, Sunnyfields Patria, Helen M. Gray.

CALF, 1 YEAR AND OVER

1, Orchard Hill's Patricia, Stewart Williamson; 2, Fairholm's Marcene's Alpha, Lloyd B. Anthony; 3, Delphinum of The Glen, Helen M. Gray.

Sonoma County Fair

PROBABLY as good a class of Guernsey matrons as have been shown in any group paraded in the ring at the Sonoma County Fair, Santa Rosa, Calif., on August 1. Out of the nine in the aged cow class, five had been officially classified, with three Excellent, one Very Good, and one Good Plus. Fourteen-year-old Duke's Queen Lulu, with 700 lbs. of fat, class A (classified Excellent, 1948) was named grand champion, while her show mate from Happyholme Farms, Wandamere Peggy's Maid (classified Very Good, 1948) was in second place in the extended division. She was followed by Franklin Schoellerman's Valley Oaks Carol, and Happyholme Pretorian's Velmia, age eight, also classified Excellent, 1948-1949. In the closed division, Ray Gambonini's Fresno Melvin's Princess, purchased by him in the Second Happyholme Invitational Sale, was named grand champion. She was followed by his Quality Farm Phyllad's V., their official classifications being Excellent, 1948, on the grand champion and Good Plus, 1948, on the runner-up. It was an outstanding class.

George W. Emde's Happyholme Farms swept the championships. Their senior and grand champion bull was Caumsett Hercules, a consistent winner in county shows to date, owned with Boyd Farms in Yuba City. They took, as well, junior champion bull honors on Happyholme Mazie's Crown, a son of Pine Manor Crown Majesty. Their other female winner, junior champion, was Spruce Run Belle's Heiress.

Sonoma County breeders divided championship honors in the closed division. To Bob Carrillo went both bull awards, senior and grand championship on Casa de Carrillo Don Juan, and junior championship on Casa de Carrillo's Jonah. Ray Gambonini had the senior and grand champion cow in Fresno Melvin's Princess, and Stanley Bengston showed Bengs-Best Roamer's Lorrain to junior championship for females. She is a daughter of Roamer's Rose Anchor that was senior and grand champion of the Sonoma County Fair in 1942, 1945 and 1947. This bull has 11 daughters on HIR test and they average 522 lbs. of fat, all immature records.

Some time ago, Young Clifford Orr, of Novato, had a heifer that he wished very much to breed to Pine Manor Crown Majesty, and consent was given. He flew down to Lodi, secured semen, and bred her. From this one insemination he got a heifer calf, Indian Valley's Crown Princess. She was his only entry in the show and she topped the extended division senior calf class.

Valley Oaks Velvet was first two-year-old, repeating her placing for Franklin Schoellerman that she made in the Sacramento County Fair, a few weeks earlier. Ray Gambonini's Fairlawn Hornet's Merrymaker was first junior yearling bull in the local division. Second, in the same class, but in the extended division, was another Fairlawn bull, Fairlawn Hornet's Sheik, owned by Franklin Schoellerman.

To the amusement and applause of the ringside, little four-year-old Joan Carrillo, daughter of Mr. and Mrs. Robert Carrillo of Sebastopol, showed

Casa de Carrillo Rose to first place four-year-old, the cow towering over her tiny handler. But Joan knows all the technique of a showman and stood for no foolishness from her exhibit.

There was a good ringside to watch G. E. Gordon of the University of California judge the 90 head exhibited, and the day was a pleasant one. An exciting moment came about when Jack Nicewonger, showing for Happyholme, suddenly dropped the strap on his exhibit and made a hasty strip-tease exit all on account of a "bee" that was suddenly where it shouldn't have been.

Northwest Washington Fair

THE Northwest Washington District Fair was held at Lynden, Wash., the week of August 15 with about 90 Guernseys being shown in the open classes. Dr. Ralph E. Erb, Washington State College, Pullman, judged the classes in both the open and junior show.

The grand champion female was Western Glow Country Lady, the winning two-year-old owned by Ben and Jake Friedrichs, Western Glow Farms, Inc., Bow. Western Glow Farms, Inc., also showed the reserve champion female, Sylvia of Aldarra, the winning three-year-old. The junior champion female was Brockwell Royal Faith, the top junior heifer calf owned by N. Garner Ekstran, Bow.

The bull show was rather light, but with very good quality in the winners. Senior and grand championship went to Wandamere Porter, a three-year-old bull, owned by Merle Miller and George Dynes, Burlington. Reserve championship was placed on the winning two-year-old bull, River View Pilot, owned by Albert Burgraff, Lynden. Junior champion bull award went to Zweegman Brothers, Lynden, on their junior yearling, Rozelyn Eldee Marshall.

The Dairy Queen was exhibited in a special stall and was owned by Albert Burgraff, Lynden.

Holmes County Field Day

MAPLE LAWN FARM, located west of Holmesville, Ohio, owned by Mr. and Mrs. Lloyd Baker, was the scene of one of the most successful field days ever held in Holmes County. The program started at noon on July 21 with a line-up of food that is not unusual at a Guernsey picnic. About 60 were in attendance.

President Ralph Miley welcomed the group and expressed appreciation to Mr. and Mrs. Lloyd Baker for their invitation to have the gathering at their farm. Glenn Lecky reported that a special effort was being made to have a good Guernsey 4-H club show at the Holmes County Fair and appealed for funds to be used to purchase prizes.

C. N. McIntosh, County Agent, emphasized the importance of dairy farms being properly equipped to produce quality milk and expressed his belief that dairy cattle were one of the most profitable sources of income for Holmes County Farms. Lloyd Baker was called upon to tell about his farm operations. The farm includes more than 200 acres which shows the result of good management. Through the use of a constructive soil and crop program it is an excellent example of what can be done with a hill farm. The massive barn and well kept farmstead indicate that the Bakers enjoy farm life.

Dr. John L. McKitrick was the main speaker and as usual gave an interesting talk on practical herd management. He stressed the importance of the little things, such as cleanliness of milking machines, proper feeding, etc., in relation to profitable milk production. Dr. McKitrick told the group that the number one consideration for cattle breeders should be to have a herd of cattle that give a lot of milk rather than to look forward to breeding cattle for high sale prices. He also acted as official judge in the judging contest with three rings of cattle.

R. W. Bishop, field secretary of the Ohio G. B. A., complimented the Holmes County Association on their renewed interest and stressed the need for keeping good cattle.

Most of the afternoon was spent in the judging contest which resulted as follows: Men's Division—Warren Massie, first; Glenn Lecky, second, and W. F. Brenneman, third. Junior Division—Max Troyer, first; three tied for 2nd place: Richard Troyer, Myron Troyer, and Beatrice Bower. Women's Division—Mrs. J. Wyant, first; Mrs. H. McCabe and Margaret Schlegel tied for second and Mildred Lecky, third.

Okaw Valley Show

THE ninth annual Parish Show of the Okaw Valley G. B. A. was held at the Effingham County Fair-grounds near Altamont, Ill. The district covered in the show included 16 counties in this section of the state.

A large number of people viewed the showing of the entries in the 15 various classes. Exhibitors, who in most cases brought a number of entries, included: Joe Sailor, Flora; Ostrodka's Dairy, Sandoval; Harold F. Beals, Centralia; Claude Crammer, Assumption; N. L. Trummel, Lovington; D. W. Rozene & Sons, Sullivan; George L. Todd, Sullivan; Harve Duntemann, Shumway; Paul Sckowska, Blue Mound; George Van Sant, Vandalia, and Richard Jones, Salem.

Joe Sailor, president of the association, showed the senior and grand champion female, while John Ostrodka, secretary, exhibited the junior champion female. The judging was done by Jesse Tuttle of West York.

Members of the association were welcomed shortly before the show began by Arthur Davidson, Mayor of Altamont, who informed them that the Chamber of Commerce had voted to award a trophy to the grand champion entry should the show be held there next year.

Twin City Parish Show

BRANDTJEN FARMS, Farmington, Minn., were hosts to the Twin City Area Parish Show on July 30. The show this year brought out over 50 head of well-trained and well-fitted cattle.

One of the features of the day was the presentation of a wedding cake from the breeders to Mr. and Mrs. Lew Mix. Mr. Mix has made a great many friends among Guernsey breeders throughout Minnesota while judging a number of parish shows and county fairs. He is a graduate of Cornell and at present is a part-time instructor and graduate student at the University of Minnesota. Mr. and Mrs. Mix had just returned from a canoe trip in the Canadian border territory.

Spruce Shadows Farm showed the grand champion female the second year in succession. This time the honor was won by Marvel's Prudence. Junior Champion female was Sanfadair Daisy, bred and exhibited by Sanfadair Farms of White Bear. Senior and Grand Champion bull was Horseshoe Conrad's Asterbilt, the herd sire at Brandtjen Farms. Junior Champion bull was Sanfadair Raider shown by Sanfadair Farms. Winner of blue ribbons were Sanfadair Farms 4; Brandtjen Farms 5; Spruce Shadows 3; and Windyhill Farm 1. Other exhibitors who were close contenders were William Cushner and S. Delaney, both of Stillwater.

Butte Guernsey Club Tour

GUERNSEY breeders in the three California counties of Yuba, Sutter, and Butte enjoyed an extremely enjoyable and educational day on July 27, when the Butte Guernsey Cattle Club held its first tour and judging day. The program started at nine in the morning at Clark & Marvin Stowe's Golden Butte Farm, where a class of aged cows was judged, and the Stowe bulls were paraded. Show and pro-

duction records of the herd were discussed by Marvin Stowe. Clifford R. Knight of Happyholme Farms was official judge.

The next herd visited was the Butt View Farm, owned by Mr. and Mrs. A. A. Palmer of Live Oak, where daughters of San Carlos Bell's Bill and his son were shown. The Palmers', their friends tell us, were "horse people" until they met a Guernsey, and now they are ardent Guernsey breeders and admirers. Their son, Bob has a nice start in a Guernsey 4-H project.

A class of yearlings was judged at Hi-Oaks Guernsey Farm, owned by J. W. Hale and W. D. Ingram. The milking string was inspected and 22 cows and heifers, all descendants of one cow, Prunut Vic, purchased from C. E. Reische in 1945, were exhibited. Daughters of Pine Manor Crown Majesty, the late Happyholme Farms sire, were looked over and Diann Hale's heifer, Happyholme Valor's Benita, purchased in 1948 at the Happyholme Invitational sale, stood for everything a breeder wants in a heifer.

At Folly Farm, the home of Mr. and Mrs. Irvin Little of Gridley, the group saw Curtiss Candy Levity Granite, purchased in the 1947 Western Guernsey Classic for $2,100. He has grown into an attractive bull and an exceptionally nice group of his heifers were shown.

Near the end of the tour, L. E. Vincent's Cloverdale Ranch herd was visited, at Durham, not far from Chico. Here production was judged and a group of matrons were tied up for the party to guess their ages. The Vincent herd has led the Butte County DHIA for three consecutive years, and a large group of old matrons, all high producers, make up the milking herd. The new sire, Fairlawn Hornet's Count, was shown, as well as Happyholme King Dauntless, whose daughters are now coming into milk. From the ranch the party left for the park where a chicken dinner was served to 66 members and guests, including FFA and 4-H Club members.

President J. W. Hale presented several visitors including Mr. and Mrs. George Griffith of Auburn; Matt Bachman of Lincoln; Clifford Knight, official judge for the day, and Jack Nicewonger, both of Happyholme Farms, Lodi; C. W. Robinson, Western Guernsey Service; and Mr. and Mrs. Norman Gardner of Orland, Glenn County, and their son, Fred.

Awards were presented by Mr. Hale. Nicky McGie, a member of the West Gridley 4-H Club, won a large plaque donated by The American Guernsey Club for the highest score in judging. He got 196 points out of a possible 200. Bill Sanderson, an FFA member, won a silver Guernsey jug, bowl and tray set donated by L. E. Vincent for correctly guessing the oldest cow and her age, in his line up of aged matrons.

This was an extremely successful project for the group and a great deal of work was done by those whose farms were inspected, as well as by Mr. and Mrs. Jack Hale, who attended to much of the detail.

Michigan Field Day

B. L. Beaudette, owner of Beach Road Farm, Birmingham, Mich., and president of the Michigan G. B. A., was host to 267 Guernsey folk at his farm on Monday, August 15. His wish was to acquaint Michigan breeders with the type classification program with the idea that with such accomplished, the breeders in the state might take the step of having their herd classified. By so doing this would improve the current classification picture which shows Michigan as the nation's sixth Guernsey state in the registration of cattle, but 14th in the number classified.

With this in mind, Mike Seath was on hand and during the morning session discussed in detail the classification of four different cows. After talking about each different breakdown, the audience was given an opportunity to ask questions and discuss with Mr. Seath his reasons for making that particular decision.

Mr. Beaudette was also host at a delightful luncheon at which time "Baldy" Cole, secretary of the Michigan G. B. A., introduced several guests including C. L. Cole, president of the Michigan Purebred Dairy Cattle Association, who remarked about the plans of this organization in matters of importance to the industry. R. L. Holden, national field-man, spoke briefly of the Guernsey picture throughout his territory.

After lunch, the program included audience participation in the classification of four cows brought in from neighboring breeders. Two cows were furnished by Colby Dale Farms and one each from Premier Farm and Cesor Farms.

Here the fun started with the chips down for those who thought they knew how. After everyone was finished with each cow, two people from the audience were asked to discuss their classification before the official rating was given. Needless to say, as time went on spectators became less reticent and more interested until on the fourth cow the ringside around the specimen was tightly packed.

After the papers were turned in and tabulation completed, it was found that Lyle Hunsberger had walked off with high score and was proclaimed "champion" classifier of the day.

It was generally felt that this day was most instructive for those who attended, and all were grateful to Mr. and Mrs. Beaudette for turning their very fine facilities and herd over to an educational program of this type.

Western New York Field Day

How to stage a highly successful District Guernsey Field Day when the guest of honor wires at the last minute that he cannot attend, has long been the dread happening of many an organization president. This happened to young Edgar Chapman, president of the Western N. Y. G. B. A., prior to the field day of June 11, at "Nick" Mattucci's Colonial Hill Farm at Hamburg. Faced with this last minute problem, Edgar decided to hold a discussion forum with a panel of "experts," and old reliable Charlie Rogers as moderator.

Just how Charlie decided who the "experts" were wasn't too clearly explained. However, he made sure that he had at least two pros by heading up the panel with Clarence Hepburn, manager of Open Hearth Farm, and Roger Cramer, County Agricultural Agent of Chautauqua County. Rumor has it that the remaining members of the panel were drafted because they were foolish enough to appear at the gathering dressed in suitcoats and neckties on such a day, it being 90-plus in the shade. These remaining members of the panel consisted of Raymond Hewes, Edgar Chapman, Maynard B. Abbott, Paul Kranking and James Carr.

The weather was ideal for a field day, but it was also an ideal hay-making day. Undoubtedly, this fact kept a number of Guernsey people at home. However, the event was attended by approximately 100 persons and the usual and always popular cattle judging contest was the first event of the day. In this, the ladies of the Western New York Guernsey clan again demonstrated their superior judging eye by walking off with the first award trophy cup for the third time out of five contests. This year, Mrs. Edith Chapman, mother of club president Edgar, won the top honor and possession of the trophy for 1949.

Mrs. Chapman scored 255 points out of a possible 300 to lead all contestants, while four persons were tied for second honor with a 240 score. In the drawing, Porter Pepperdine and Don Chapman won over Charles Rogers and Norrs Marsh.

In the junior contest, open to 4-H and FFA members, young Kenneth Williams of Conewango, won the show halter offered by the Club for first

prize. Second prize of a year's subscription to the Guernsey Breeders' Journal was won by Robert Williams, Randolph. Robert Cramer and his assistant, Mr. Cline, Chautauqua County Agricultural Agents, served as official scorers. Clarence Hepburn served as official judge of the contest, and following each class gave detailed reasons for his placings.

In addition to the lunches brought by most of the visitors, Mr. Mattucci provided hot coffee, soft drinks, milk, ice cream and hot dogs for all. The bachelor visitors were invited to the host table and provided with a complete and tasty luncheon served by the very gracious and lovely Mrs. Mattucci.

Punxsutawney Annual Dairy Show

THE Third Annual Vocational-Agriculture Dairy Show of Punxsutawney, Penna., was staged at Harmon Field before a crowd of 2,500 enthusiasts on August 6. This junior dairy show was the largest of its kind ever held in Pennsylvania.

Professor Max L. Dawdy, of the Dairy Husbandry Department of Pennsylvania State College, judged the show.

There were 61 head of cattle shown, which included the five major dairy breeds. William Mechling instructor of agriculture in the Punxsutawney Senior High School, along with W. Brooke Ball, Jefferson County Agriculture Extension Agent were in charge of the entire show. The Guernsey breed was well-exhibited and showed the most entries.

Ribbons were supplied by The American Guernsey Cattle Club for the Guernsey division and a total of $450. in cash prizes were awarded to the winners. The senior yearling heifer owned by Wayne Himes was awarded grand champion Guernsey.

Thomas A. Smith

Humboldt County Fair

BEFORE a good ringside, on a perfect day, G. E. Gordon of the University of California judged 95 head of Guernseys at the Humboldt County Fair, Ferndale, Calif., on Aug. 18. Joseph and Eugene Giacomini's Valley Rogue Phillip, made a return appearance this year as first Aged and Senior Champion Bull, in the local classes.

Traveling north from the Sonoma County Fair at Santa Rosa, held a few days before, Bob Carrillo's Casa de Carrillo Jonah topped the Senior Yearling Bull class and stepped into Grand Champion position (which he also held at Sonoma Fair), just changing from local to extended champion. Ray Gambonini's cattle, shown with the Carrillo show herd, also went north to Humboldt County, and his Fairlawn Hornet's Merrymaker stepped from first junior yearling bull in the local division to first in his class in the open division. Another member of this class in the local division was named Junior Champion bull of the show, Stonycrest Supreme's Master, an entry of Ford & Van Duzer's. D. H. Giacomini's Clover Jack Chester nosed out his brother's entry in the senior bull calves, Fairlawn Hornet's Primate, recently shipped from Fairlawn Farms, Port Chester, N. Y. This latter calf is very dairy looking, but appeared a little gaunt and as yet un-climated to his new home. The Stanley Bengston exhibits from Sebastopol stood first in Junior Get of Sire, open division, with Ford and Van Duzer first in the local group.

Senior and Grand Champion female of the show for the local division was a Ford and Van Duzer entry, Stonycrest Avalon's Josephine. Ray Gambonini's Gilland's Foundation Princess was Senior Champion female for the open division, just past two years of age. And in the local division of this class a Giacomini Brothers entry, Gypsy Abner's Twinkle took first place. Peter Gerger of Lincoln took first in the aged cows on his Dottie of Mountain View, as well as first in the open division on his junior yearling, Plumas Rio Norma.

Stanley Bengston's Bengs-Best Roamer's Lorrain was Junior Champion Female, the same position she held at the Sonoma County Fair two weeks earlier. Ford and Van Duzer also had Junior Champion Female in the closed classes on Stonycrest Supreme Cookie.

Peter Gerger did well in the groups, taking first in three of them in the open division-Dairy Herd, Produce of Dam, and Get of Sire. In the closed or local classes, Carl C. Roth took first in Produce of Dam. As usual it was a good show with much enthusiasm. Humboldt County Guernsey Breeders always support their show in great style.

Defiance-Williams Field Day

MEADE FARNHAM and son were the hosts for the Defiance-Williams G. B. A. field day at their Al-Phine Guernsey Farm, Edgerton, Ohio, on June 21. About 45 local breeders were in attendance. The activities of the day started with an enjoyable musical program by 25 members of the Edgerton High School band.

Morris Drake, president of the association, welcomed the guests and introduced R. W. Bishop of the State Association who made a few remarks about the development of the Guernsey breed in western Ohio. The main speaker of the afternoon was Glen Wagner, of the NCSA, Toledo, who gave an interesting discussion on milk marketing problems. He told the group that their marketing problems could best be solved through cooperative effort.

Following this discussion, two classes of cattle were judged and the official placings were made by Everett Eby of Elkhart, Ind. Russell McKarns and E. W. Gustenbarger tied for high honors among the men with a four-way tie for second place between J. O. Tressler, C. C. Drake, William Moore, and Walter Olfke. Ann Staser, wife of Al Staser of Mark-Haven Farms, Defiance, had the high score for the ladies.

The best score of the entire group was made by a participant in the junior division, Eldon Scibenaler, who was followed by Stanley Dinius and Roland Eby, son of the official judge.

Mr. Farnham and son told about their Guernsey breeding operations which is headed by two sons of Sun-Blest Farm Levity Czar. The beautiful farm set-up includes 295 acres in two separate units. The milk is processed in an immaculately clean small farm plant and retailed as Guernsey milk in Edgerton.

The Defiance-Williams Association is gradually growing and a renewed interest is making progress for the association. Arrangements for the event were made by the local directors which are headed by Morris Drake, president, and Donald Pierce, secretary.

Mohican District Field Day

A LARGE turnout of Guernsey breeders and their families assembled at George Van Kleeck's farm, South Kortright, N. Y., on July 30 for the annual Mohican District field day. Mr. Van Kleeck's mother had passed away just three days before the field day, but George felt that this event could go ahead as scheduled, and with the fine cooperation of neighboring Guernsey breeders he and Mrs. Van Kleeck had everything well organized to make a pleasant and successful day that was greatly enjoyed by all those in attendance.

A few breeders from the northern end of the district had driven 100 miles to attend. More than 75 of those present, including 25 juniors, participated in the judging contest. Henry Thomas, herdsman at McDonald Farms, Cortland, was the official judge and his discussion on the placing of each of the three classes in the contest helped to focus attention on some of the important points breeders should look for in breeding

the desired type. Following the placing and discussion of each class, Mr. Van Kleeck gave some information on the D. H. I. A. records and pedigree of each animal. Heading the three-year-old class, and considered especially outstanding among those shown for her stretch and dairy character along with a well attached, nicely veined udder, was Van Kleeck's Sally. As a two-year-old in D. H. I. A. she has made over 400 lbs. of fat in 305 days (2x).

Attractive prizes were offered by the Mohican District Club in each division of the judging contest. Top score of 270 out of a possible 300 was made by C. N. Robinson, Canajoharie, who won the show blanket for top place in the men's division. Winner of the Lamsdown blanket offered to the top judge in the ladies' division was Mrs. Milton Thomson, Walton, Mina Dent and Leland Thompson tied for top place in the junior division, with Leland winning the toss and taking the show halter, and Mina taking second prize of a cow-and-bull plaque. Lenora Smith took the plaque for 2nd place in the ladies' division and R. D. Becker, West Berne, won the plaque for 2nd place in the men's group. He won the toss to break a four-way tie for second between himself, Milton Thomson, Lyle A. Robinson, and Joseph H. Dent.

The lunch on the shaded and pleasant Van Kleeck lawn featured the usual picnic delicacies, topped off with Guernsey milk, orangeade and ice cream and cake. W. B. Jones, White Plains, was present and was called on for a few remarks. He responded in his customary jovial fashion, reviewing briefly some of the activities and progress of the state Guernsey organization as he has known it through close contact down through the years since its earliest beginning.

Assistance in conducting the judging contest and compiling the scores was given by C. S. Denton and Don C. Whiteman, Delaware County Agricultural Agents, and Francis J. Mauger, local D. H. I. A. supervisor. Presentation of the cattle was particularly well done by local 4-H boys and girls, who paraded and posed the cattle like veterans.

During the day's program, the herd sires, some of the cow families and the main milking herd were viewed by the visitors.

Not only were Mr. and Mrs. Van Kleeck excellent hosts, but, likewise their young son, Gary, did his part by keeping the kindergarten group well occupied and entertained throughout the day, with the result that both young and old left for home with the feeling of a pleasant day well spent.

Cal-Poly Students Gamble Heifer

LOS LECHEROS—the dairy club at California State Polytechnic College of San Luis Obispo—want to send a dairy cattle judging team to Waterloo. Lacking funds for the costly cross-country trip for Coach George Drumm and his team, they had dickered a deal with the institution's herd. They have bought a well-bred heifer from the Guernsey herd and consigned her to the Third Happyholme Invitational Sale, to be held at Lodi. Twenty per cent of the sale price will go to the College in payment for the heifer, and the remainder will finance their invasion of Waterloo. Resourceful is the word for this College team!

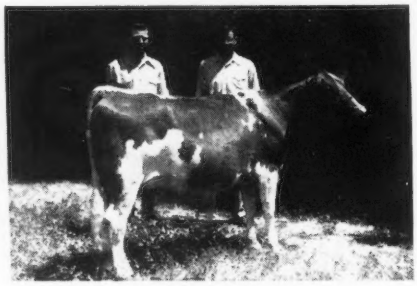

The heifer is Polytechnic Jepson's Florence, by McDonald Farms Jepson, their senior Guernsey herd sire, out of Polytechnic Roanan Flora, a daughter of Rancho Nicasio Foremost Roanan. "Flora" made a DHIA record of 11246 lbs. of milk and 536 lbs. of fat in ten months as a three-year-old. Then she returned with a record of 10077 lbs. of milk and 515 lbs. of fat, Sr4, HIR.

Ralph E. Flinn

RALPH E. FLINN, owner of Beechwood Farms, Fox Chapel, Pittsburgh, Pa., died on August 3, in his home at Beechwood Farms. Mr. Flinn's interest in Guernseys dates back to 1904, when his father, the late Senator William Flinn, founded the Beechwood Farms Guernsey herd with importations from the Island of Guernsey. The herd was headed by a son of Glenwood Girl 6th, the first A. R. Guernsey cow.

In 1927, Mr. Flinn became the owner of Beechwood Farms and the Guernsey herd. At that time the herd consisted mostly of daughters and granddaughters of the bull, Langwater Eastern King, the herd sires being a son of Langwater Eastern King and the bull Beechwood Phylliston, a son of Langwater Horatius and Langwater Phyllis, a class leader in G. Later, Langwater Rameses and Langwater Marmion were procured to head the herd.

Mr. Flinn took part in all Guernsey activities and was one of the founders and directors of the Guernsey Breeder's Association of Western Pennsylvania. He was very active in the formation and the organization of the Pennsylvania G. B. A. and did much of the preliminary work necessary for the foundation of the Association, being instrumental in raising the underwriter's funds from Western Pennsylvania breeders.

Prior to 1932, the milk produced at Beechwood Farms was donated to hospitals and charitable organizations. It was appreciated as so much milk. In order to make the excellent product of the Guernsey cow known to the public and thus promote the interest of the breed, in 1932 a retail route was established to sell GOLDEN GUERNSEY milk in Pittsburgh. The undertaking was a success from the beginning. GOLDEN GUERNSEY milk sold for 16 cents a quart with a waiting list of customers, while the other milk was selling for 10 cents a quart.

The retailing of the milk was discontinued in 1938 and at present the product of the herd is sold at the farm, cash and carry, in customer's containers in gallon lots. The herd at present consists of about 30 animals, headed by a son of Langwater His Honor.

Mr. Flinn was active for over 40 years in civic, business and political affairs and a veteran of the two World Wars. He was Chief air raid warden for the State of Pennsylvania and later he volunteered as dollar a year man with the Coast Guard for the duration, and when discharged had the rank of Commander. He was 70 years old and is survived by Mrs. Flinn, two sisters, and two brothers.

New Local Ohio Association

TWELVE Guernsey breeders met at the county agents office in Kenton, Ohio, in May and took action to organize the Hardin County G. B. A. This county had previously been affiliated with the Blanchard Valley G. B. A., although only two or three of the breeders in that county were affiliated with that four-county district organization. Most of the Guernsey breeders in Hardin County are owners of small herds and it was the opinion of the group that they could best be served by a close knit county organization of their own.

County agent B. E. Bradford assumed chairmanship of the meeting, and the following officers were elected: President, Dale C. Jump, Kenton; vice-president, Carl D. Arn, Dunkirk; secretary-treasurer, Carl Fulton, Dunkirk. The directors are James H. Allen, Jr., Kenton, and Mr. Sutherland, Kenton.

Actinomycosis . . .

(*Continued from page 206*)

It was found necessary in such cases to currette or scrape the tops of the vertebrae in order to recover the organism. Particularly the second, third, fourth and fifth thoracic vertebrae in fistulous withers and the atlantal bursa and ligament in poll evil. The purulent material from these areas is reported as not showing the tiny sulphur granules reported in other forms.

Actinomycosis, or "lumpy jaw", is a chronic disease and usually it has been present for a long time before it is recognized. It is a slow growing process. Careful watch should be made at all times for its first appearance. The veterinarian should be called immediately when anything abnormal is detected. Once the disease has gotten into the bone it is serious. Careful treatment may not effect a cure. Early diagnosis is most important if treatment is to be used. The veterinarian must decide what tissues are involved, and what kind of treatment should be used. When diagnosed early and localized, surgical removal offers the best chance of cure.

One of the modern methods used in the treatment of "lumpy jaw" has been the use of x-rays. The use of the x-rays has been followed in most cases by the arrest of the process. X-ray treatment is expensive and requires hospitalization with repeated doses. It is generally considered palliative rather than curative.

"Lumpy jaw" nodules that have undergone degeneration and softening usually must be opened surgically after which treatment is instituted to destroy the organisms and aid healing. Sulfa drugs and antibiotics are also being used in the treatment of lumpy jaw, but so far enough reports are not available for evaluation.

The most common method of handling lumpy jaw is by salvage of the animal for meat. Even in this method early diagnosis provides for early disposal under the best circumstances. Should the disease be allowed to progress, the carcass becomes less valuable for meat, and the disease may develop to the place that the meat will be unfit for food. Usually the changes are localized in the head region and the head can be discarded, leaving the rest of the carcass suitable for meat. However, when the disease interferes with the comfort of the animal, keeps it from eating or the disease spreads more widely in the animals, the carcass may lose its meat value.

The presence of "lumpy jaw" in an animal is an eyesore, and when one sees a fine animal deformed with the advanced stages, it becomes objectionable.

Efforts must be directed at feeding cattle by the best possible methods and the care of animals so as to avoid infection. Finally, its early detection with removal or appropriate treatment, or, if that is not feasible, prompt disposal with salvage for meat, seems to be the most desirable and practical method for its handling.

Two Great Families . . .

(*Continued from page 209*)

grown on the farm. The cows get about all of the hay and corn silage they will clean up. The grain ration consists of three parts corn and cobmeal, two parts ground oats, one of bran and one and one-half parts linseed oil meal. Bone meal and salt are hand fed, and the cows also have free access to salt. About one-half pound of molasses is fed per cow per day by pouring it over the grain mixture.

The pasture is on the poorer soil on the opposite end of the farm from the buildings. The cows make this long trip twice daily. There is always an abundance of it. Brome and alfalfa or brome and mammoth clover is used. It is fertilized regularly with phosphate and potash. Ashle also feeds hay during the summer even when the cows are on good pasture. He says it helps to hold them up in hot weather.

The 520-lb. herd average in 1948 was not a "flash in the pan." The herd has an eight year average of 437. The 1947 the average was 457. The 1949 average promises to be around the 500 mark. Herd averages in themselves, while of great economic importance to the herd owners, are not as important in cattle breeding as high producing individuals in high producing cow families. When a herd is made up on one cow family and this family makes a 520-pound, 2x, production average under very ordinary environmental conditions, then the owner has made a real contribution to the Guernsey breed.

C. M. McConnell

Curtis Miller McConnell passed away at his home, Five Points Farm, two and one-half miles south of Sullivan, Ohio, on August 1, at the age of 76 years.

Mr. McConnell was a life member of The American Guernsey Cattle Club, being quite active in the Ohio G. B. A., which he helped to organize and in which he was a director for a number of years. He was also a Director of the Sullivan State Bank, and the Dairyman's Ohio Farmers Milk Company of Cleveland. He had been a Golden Guernsey distributor since the label was adopted, and active in county and community affairs.

Mr. McConnell, founder of Five Points Farm, started with Guernseys in October, 1908, making his first purchase of M. T. Phillips, Pomeroy, Pa., of which the heifer, Dorthea of Soapstone II, nine months of age at the time of purchase, was destined to be an outstanding animal, she being a granddaughter of Imp. Masher Sequel. Her first four calves were all heifers, giving Mr. McConnell a good start. He began A. R. testing in 1910, and had the herd on some type of testing until his retirement two and one-half years ago, when his only son, George, took over the home herd and Five Points Farm.

It will be remembered that years ago two bulls (that made history) headed the herd. Jacqueminot of Linda Vista was purchased in 1913 from H. M. Allen, Sweet Springs Farm, Troy, Ohio. This calf was by Langwater May King and he in turn by Imp. May Rose King. Jacqueminot of Linda Vista was out of Langwater Rosie, with 15083 lbs. of milk and 724 lbs. of fat, class A.

When a junior, or second sire, was needed, the young bull, Redpath of Linda Vista, was purchased. The dam of "Redpath" was Muriel of Linda Vista that made 15443 lbs. of milk and 733 lbs. of fat, in A. She was called one of the most perfect cows of the breed and was a full sister to Maxim of Linda Vista, the head of the noted Maxim families at Quail Roost, Bournedale, and other farms with Maxim Guernseys.

Both of the above sires were sold to Brooklandwood Farms along with four daughters of Jacqueminot of Linda Vista. A succession of sires followed these two bulls at Five Points Farm. The Shiek was a son of Audacity of Edgemore and Jacqueminot Lily Belle. He was followed by Five Points Abdallah, by a daughter of Jacqueminot of Linda Vista and sired by Gayhead's Abdallah, that McConnell later purchased and used in his herd. Next came Villa-Way Prince Phillip and Yankee Boy of Walnut Lane.

Mr. McConnell will always be remembered to his many friends as a deep-thinking, quiet man, with a friendly smile and a word of cheer.

NOTICE !

Pages 229-236 not printed in Journal—this issue is complete.

Canadian NEWS

All the R. O. P. records for Guernseys for July were for cows that were milked twice a day.

In the 365 day division, mature class, the high cow was Glenorchy Lavender owned by D. G. McAllister, Richmond Hill, Ontario, with a production of 13,226 lbs. of milk and 727 lbs. of fat.

The four-year-old honors went to Willow Deven Primrose that produced 9,006 lbs. of milk and 458 lbs. of fat for Fred W. Toop, Sardis, B. C.

Seymour Main & Son, Densmore Mills, Nova Scotia, had the high three-year-old with Sunny Point Pansy making 9,888 lbs. of milk and 558 lbs. of fat.

The high two-year-old was owned in Nova Scotia by Edgar R. Currie, Spencer's Island. His heifer, Lady Tuktuk produced 9,019 lbs. of milk and 436 lbs. of fat.

In the 305 division, mature class, the high cow was Glenorchy May Marigold, owned by W. C. Harris, King, Ontario. Marigold by producing 12,956 lbs. of milk and 614 lbs. of fat just missed the Honor Roll by four pounds.

Ashaway Ella led the four-year-olds by producing 8,496 lbs. of milk and 471 lbs. of fat for J. C. Byerlay & Son, Courtland, Ontario.

The three-year-olds were led by Rennwood Millicent with a production of 8,505 lbs. of milk and 421 lbs. of fat for A. T. Haines, Cheltenham, Ontario.

Alvin Stevenson & Son, Ruthven, Ontario, had the high two-year-old with Elmwood Frolic's Sylvia producing 8,195 lbs. of milk and 416 lbs. of fat.

Alvin Stevenson & Son, Ruthven, Ontario, have just been awarded a Silver Medal Certificate for Diamond Sylvia that produced 78,211 lbs. of milk and 3,442 lbs. of fat in seven lactations.

D. G. McAllister, Richmond Hill, Ontario, also received a Bronze Certificate for the production of Glenorchy May Marigold of 50,881 lbs. of milk and 2,575 lbs. of fat in five lactations.

Many Ontario Guernsey breeders will be pleased to learn that preparations are being made to add Guernsey bulls to the artificial breeding units at Hamilton and Maple Insemination Centres. A sufficient number of cows have already been signed up in the Hamilton district and a sire selection committee has been appointed. The provision of good bulls in such units is very important to supply semen that will improve the type and production of the herds using the service and is quite a responsibility for the committee members who are Professor G. E. Raithby, Guelph; B. B. Hodgins, Guelph; H. V. Howell, Welland; D. G. McAllister, Richmond Hill; Eugene Lemon, Stoufville; Alan Balsdon, Sharon.

The judging school held at the Brooknill Farm of W. S. Brooks & Son, Paris, was attended by all those who will be officiating as judges in Ontario this season. Under the direction of Professor Raithby and several members of the National Type Committee, this meeting was considered to be very successful in the standardization of judging procedure and technique. A hearty vote of thanks was extended to Mr. and Mrs. Brooks for their hospitality.

H. W. Roper, Princeport, Nova Scotia, has just returned from Vancouver where he did a fine job of placing the Guernsey classes at the Pacific National Exhibition. While in British Columbia, Mr. Roper also classified several of the Guernsey herds in that Province, and commented very favorably on the size and quality of many of the animals inspected.

The Royal Winter Fair is just around the corner as far as selection and preparation of the animals to be shown is concerned. The dates are November 15 to 23. We are advised by the management that considerable work is planned to improve the livestock quarters, especially in the ventilation of the building.

Now is the time to plan to exhibit your Guernseys at the Royal or to visit it in person.

The Canadian Guernsey Breeders' Association is again planning to hold the annual meeting in November at the time of the Royal Winter Fair. This gives breeders all over Canada an opportunity to attend both events.

An invitation is extended to everyone interested in Guernseys to attend the annual meeting and see the Guernsey classes placed at the Royal.

Western Queen born June 9, 1911, bred by William Barker and owned by Banford Brothers of Chilliwack, B. C., has the honor of having the oldest record on the Honor Roll, 12,132 lbs. of milk and 661 lbs. of fat with 5.36 per cent, R. O. P. number 35 made as a four-year-old on twice-a-day milking. This record made in 1916 still holds her in tenth place. Thirty-three years is a long time for any cow to stay on the Honor Roll.

Another good British Columbia cow, Daisy of Comaiken 2590, whose record of 17,192 lbs. of milk and 816 lbs. of fat with 4.75 per cent, R.O.P. number 316 kept her on the Honor Roll for 29 years has just been displaced. Daisy made this record when she was twelve years old. She was owned and bred by Wm. Bazett of Duncan, British Columbia.

J. William Ferguson, Mount Bernard Farm, London, Ontario, has purchased Llan Fair Count's Pride of Llan Fair Farms, Pine Grove, Pa., owned by William L. Jones. "Pride" is sired by Coldspring's Beauty's Count that is out of Coldspring's Romulus Bunny (E), a full sister to Coldspring's Romulus Beauty (E). "Pride" is out of Coldspring's Noble's Vanity classified Excellent as a two-year-old, with 14478 lbs. of milk and 640 lbs. of fat, Sr3C.

Applicants for Membership

The following Guernsey breeders have applied for membership in The American Guernsey Cattle Club:

California: Arthur L. Ford, Arcata, recommended by George W. Emde.

Florida: John B. Sargeant, Lakeland, recommended by J. C. Sargeant, Jr.

Maryland: Karin Steiner, Millington, recommended by Louis McL. Merryman.

Michigan: J. Alfred Trommater & Sons, Hart, recommended by William L. Pleiness.

Nevada: Rewana Farms, Inc., Reno, recommended by George W. Emde.

Pennsylvania: Eugene C. Welliver, Bloomsburg, recommended by Samuel Yost & Son.

Rhode Island: Charles E. Miner, Ashaway, recommended by Walter A. Cook.

South Carolina: J. B. Shuler, Holly Hill, recommended by George B. Salley.

Come Along the Franchester Road and See
The "Junior Stars" at the Franchester Sale

OCTOBER 17, 1949 AT WEST SALEM, OHIO

They are all in the Sale . . .

FRANCHESTER HANDY CAROLINE

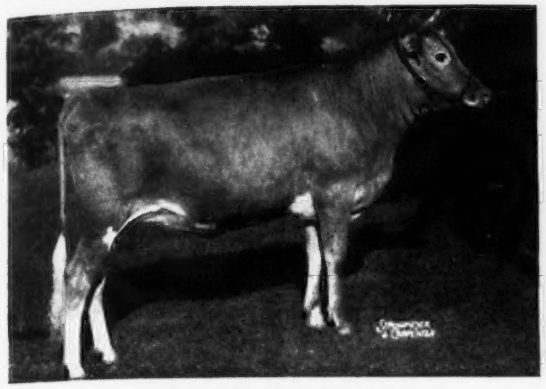

Born February 21, 1948. Will be bred.
Sire: LANGWATER HENCHMAN
10 A. R. daughters
Dam: LANGWATER CAROLINE
Sold for $10,000
12724—586—Sr3C, 15808—660—5yrsC
Classified Excellent '47—Very Good '49.
3 daughters, 2 sons
Franchester Labelle, 4484—185—Jr2 in 120 days
Sire: Langwater Countryman, A. R.
Dam: Foremost Labelle
17716—801—AA

FRANCHESTER HANDY LILLY

Born June 25, 1948. Will be sold open.
Sire: LANGWATER HENCHMAN
10 A. R. daughters
Dam: BETHANY WISTAR'S LADY
Sold for $2,800. 15259—723—C, 18991—886—6yrsC.
Classified Very Good '47—Desirable '49
4 daughters and 1 son
Franchester Romulus Lady, 11063—524—Jr2—365C
Sire: Green Meads Wistar, A. R.
Dam: Bethany Pink Lady
11180—500—DD

FRANCHESTER PERKY WITCH

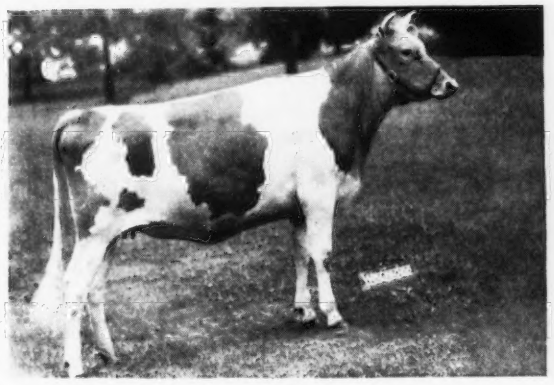

Born February 8, 1948. Will be bred.
Sire: GAYOSO LEVITY PEER
Sold for $10,000
Dam: FRANCHESTER WATERWITCH
6 daughters. 11334—608—FF, 14164—744—B
Classified Very Good '47
Franchester Super Witch, 16155—737—5yrsC
Franchester Handy Witch, 15506—739—Jr2C
Franchester Handy Witchen, Sold 1948 Classic for $1,150.
Franchester Free Waterwitch, 11343—510—Jr2C
Franchester Novel Witch, 10185—519—6yrsC
Sire: Governor of Grassy Grove, A. R.
Dam: Franchester Bachant
10400—607—G
Classified Excellent '48, 1st Aged, Ohio, 1939.

FRANCHESTER MYSTIC CLARABELL

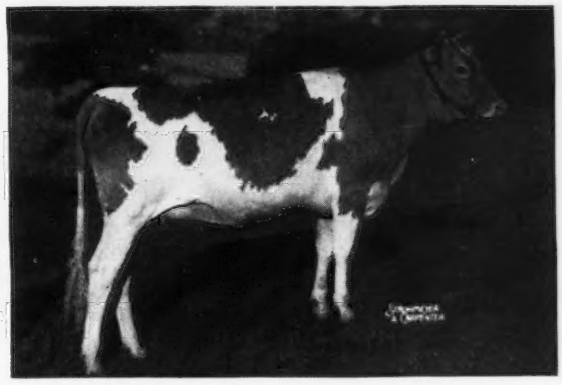

Born April 11, 1948. Will be bred.
Sire: FRANCHESTER FREE MAJESTY
Sire of Franchester Mystic Melody that topped Riegeldale, 1948, at $3,975.
Dam: FRANCHESTER SAINT CLARABELL
12028—582—GG, 16088—847—Jr4C
Sire: Franchester Shawnee, sire of Franchester Saint Charm, 21288—912—Sr4C
Dam: Franchester Clara
17939—920—DD, 17848—928—B
3 daughters including Franchester Repose
Sold for $3,050. 10367—559—GG, 11085—582—D.

GOLDEN GUERNSEY

See the October 1 Journal for a complete review of the consignments in the Franchester Sale.

FRANCHESTER FARMS • Lyndhurst, Ohio

ACCREDITED FOR BANG'S AND T. B.

CHARLES B. BOLTON, Owner — C. E. EBY, Herdsman — C. R. HUSTON, Manager

Chat . . .

The Tennessee Orphan's Home, Spring Hill, has a small but nice foundation herd of Guernseys which was procured through the efforts of Dr. Sam B. McFarland, president of the Tennessee G. B. A. Superintendent of the Orphanage is Brother W. B. Richter, who is very enthusiastic about his Guernseys.

The film, "Man Made Miracles," traveled 3,430 miles in California from January 1 to May 6. It was scheduled almost solid with high schools and junior college students.

Mr. and Mrs. L. C. Langford, owners of Hermitage View Farm, Hermitage, Tenn., have a building program under way on their farm. At present they have under construction a new barn which will house 40 cows in stanchions and, in addition, will have 14 box stalls for test cows. Their beautiful farm was once part of Andrew Jackson's farm and is not far from the Hermitage, the former home of Andrew Jackson. M. L. Perry, the manager, is doing a good job with the herd and has a successful farming program under way.

George C. Klauder, Liseter Farm, Newtown Square, Pa., writes that the bull calf by Caumsett Flame, advertised in the August 1 Journal, was sold on August 7 to Mrs. Luther Holton of Toronto, Canada. Mrs. Holton is a new breeder with her farm at Aurora, Ontario.

The Merced G. B. A. of California held a picnic at Hagerman Park on July 10. The Stanislaus breeders attended, as did Walter Miller of the Western Dairy Journal, and Jack Robinson of the Western Guernsey Service, Lodi. Seventy enjoyed the picnic and softball game held between the two clubs, with Merced being the victors.

Everett J. Polley, Buffalo, Ky., has recently purchased a new herd sire from Primrose Farm, Floyd Primrose, Madison, Tenn. The calf is sired by Riegeldale Ben's Millman and out of Orchard Lawn Lady Alice, A. R.

In the Fairlawn Farms Company advertising, appearing on page 8 of the September 1 Journal, the record of Fairlawn Carnation appears as 804—5yrs—365C. This should have read 17221—844—5yrs—365C.

Sallie Sexton, Bryn Du Farm, Granville, Ohio, lost a calf barn that was struck by lightning on July 24. No animals were lost, but 30 head are without barn room.

Heifer sales have been good for Maple Lawn Farms, Ashaway, R. I., and Guy R. Williams, manager, reports that 29 heifers, ranging in age from one month to two years, were recently sold to Dr. William Greer of Salem Depot, N. H., and three heifers to Saint Andrews School, West Barrington, R. I.

Apologies to Collier W. Baird, Two Brooks Farm, Basking Ridge, N. J. In his advertisement on page 1254 of the August 15 Journal, we referred to Thespian's Buttercup. This should have been Thespian's Butterfat. Also, the bull by Two Brooks Dare is owned by James De Korte and not De Kerte as published.

Mr. and Mrs. Harry E. Wood, Nyala Farm, Greens Farms, Conn., owned by F. T. Bedford, were recent visitors at the office of The American Guernsey Cattle Club. Mr. Wood handles the sale and distribution of milk for the farm.

When K. C. Sly was on a judging tour he was informed by J. M. McDonald, McDonald Farms, Cortland, N. Y., that McDonald Farms Steadfast tried to jump the fence, caught his fore leg and broke it. They were able to put the leg in a cast and "Steadfast" is coming along fine.

Cecil Burnette of Fulton, Ky., reports the purchase of 13 head of pure bred Guernseys from breeders in New York State. These cattle will be added to Mr. Burnette's herd for future foundation animals.

The Sussex County Artificial Breeding Unit, Beemerville, N. J., has recently leased two bulls from Ideal Farms, Augusta, N. J. Ideal's Champ, a proved son of Ideal's Emperor's Susie, 21500 lbs. of milk and 1014 lbs. of fat, 7yrs—365C—9th place, and Ideal's Senator King, a partially proved son of Ideal Lettie's Duke, A. R., and Ideal's Senator's Marie, that has seven records averaging 748 lbs. of fat.

Recent visitors at the office of The American Guernsey Cattle Club were A. C. Barnard and Miss R. B. Hayden, Kitchener Farm, Billerica, Mass.; Mr. and Mrs. K. C. Sly, manager of McDonald Farms, Cortland, N. Y.; Mr. and Mrs. Joseph L. Eastwick and daughter, Springhead Farm, Malvern, Pa., and Mr. and Mrs. Otto H. Liebers, Skyline Farms, Lincoln, Neb.

Wm. K. Hepburn, Jr., assistant manager at Foremost Guernsey Association, Inc., Hopewell Junction, N. Y., has accepted a position with Forsgate Farms, Inc., Jamesburg, N. J., and will become manager of the herd on November 1. Bill, Jr., has had a world of experience and is well qualified for the position.

The August 22, 1949, issue of TIME carried a story on "The Candy King Reaches Out." This article featured Mr. Schnering's plans for the development of the Curtiss Candy Farms Company Artificial Insemination program. It gave a sketch of Mr. Schnering's life and covered events in the building of the Curtiss Candy Company and in the development of its present agricultural program.

The details of the Curtiss Artificial program were covered in the August 1 Guernsey Breeders' Journal. In addition to Elmer Hansen, who handles the educational phases of the program, Drs. John Foley and Joseph Heger are working directly with a staff of some 40 trained technicians operating principally in the Mid-West. One way in which the Curtiss Candy Company setup differs from other large scale operations is that it makes available two types of service. A Stud pool service is offered at a lower fee, under which the herd owner takes whatever semen is available. The other type offers selective matings, whereby the breeder makes his own selection of the mating at rates from $25.00 to $150.00, depending on the selection.

Livestock Sales and Advisory Service

My experience in the selection of quality Guernseys has been profitable to my clients. I can also be of service to you if interested in a progressive breeding program.

Write or Phone **Tel. 1231-W**

STEWART RIVERS

FREDERICKSBURG, VIRGINIA

BOULDER BRIDGE FARM COMPANY

Excelsior, Minnesota

Consigns to:

The Indiana Fall Sale, Lafayette, Indiana, October 13, 1949

Boulder Bridge Benedict 443295 ▼

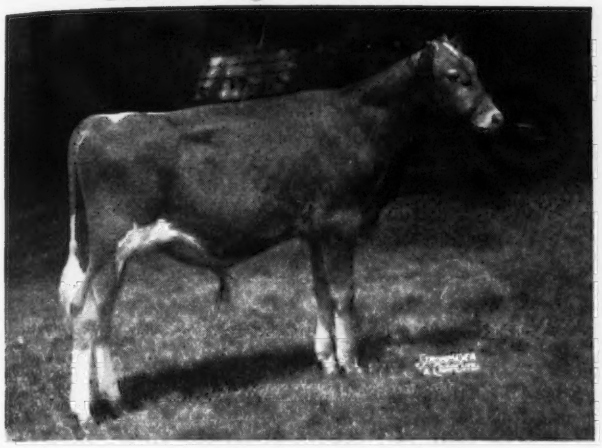

Born: November 19, 1948
Sire: BOULDER BRIDGE DESIGN 373258
Dam: BOULDER BRIDGE RAMONA 844804
11164—560—Jr2—365

▼ **Boulder Bridge Windemere 1124122**

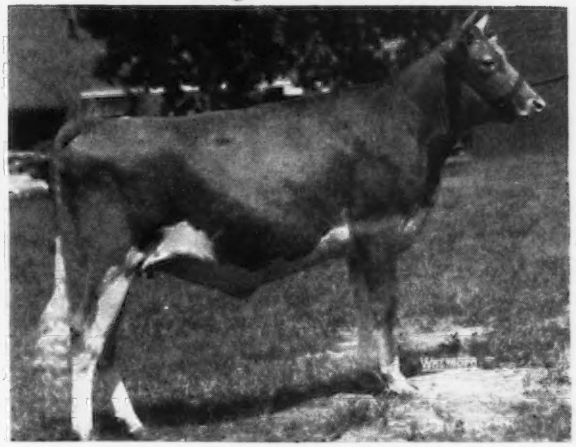

Jr. Ch., Illinois, 1949
2nd, Wisconsin, 1949
Born: December 22, 1947
Bred: April 11, 1949, to Boulder Bridge St. Nick 430275 (out of Ridglydale's Bell Alert with 801 lbs. as a 10-year-old).
Sire: BOULDER BRIDGE CONQUEST 354611
Dam: BOULDER BRIDGE RADIANCE 844810
9435—461—Jr3. Now on retest with 7355—329 in 180 days as a 5-year-old.

The Boone County Sale, Lebanon, Indiana, October 28, 1949

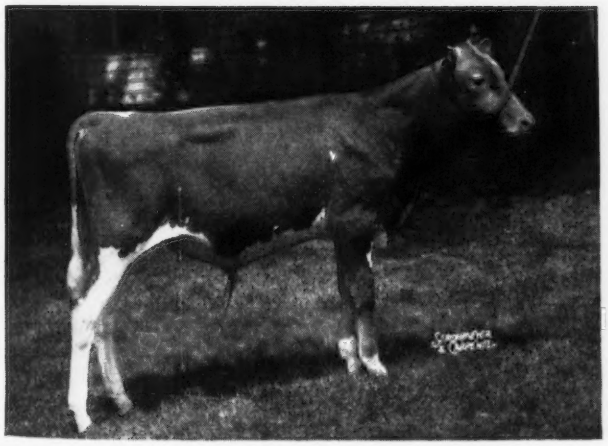

◀ **Boulder Bridge Lancelot 443296**
Born: November 24, 1948

Sire: ARGILLA BEACON 338835
Gr. Ch., National Guernsey Show, 1947.

Dam: BOULDER BRIDGE THERESA 953497
15537—662—Jr2—365C
Theresa is a daughter of Valleywood Valiant Hero. Her dam was Exellent in '47-'48.

"Follow through with Boulder Bridge"

G. N. DAYTON, President — L. V. WILSON, Superintendent

WEY ACRES

Thiensville Wisconsin

PRIMROSE

is a Popular Name

Buy her at your own price at the Franchester Sale, October 17, 1949

Wey Acres Colonel's Primrose and Full Sister

Wey Acres Colonel's Primrose is the younger of two full sisters out of Hominy Hill Rosabell, sired by Flying Horse Colonel Levity. She was born July 12, 1948.

Sire's Dam

ALFALFA FARM PRIMROSE —▶

Classified Excellent '48
12058—765—E
17564—1083—Sr4—365C
National Record

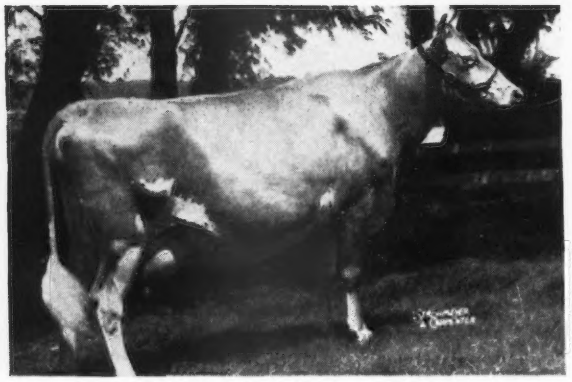

Their Dam Herself

◀— **HOMINY HILL ROSABELL**

Classified Very Good '47—Excellent '48
13409—677—Sr2—365C, 5.05% test
An extremely large cow.

GOLDEN GUERNSEY

Here is a real herd builder.
Will be a pride and joy in any herd.

MRS. F. L. WEYENBERG Owner

M. E. MASTERS, Manager

Thiensville, Wisconsin

Maryland Field Day

THE Maryland G. B. A., the Maryland State Fair Board, the Maryland Extension Service, and the University of Maryland had a fine program of cooperative endeavor in the sponsoring of District Field Days, or Parish Shows. The cooperative effort of these four agencies has been appreciated increasingly each year by Guernsey breeders throughout the state. This year, 399 individual entries were paraded before the judges at these four district events, which was a healthy increase over the 311 entries of the previous year.

The State Fair Board, through its field-man, Nelson Phelps, was most cooperative in making available the loud speaker facilities, and also in allocating the necessary financial backing to support the events at the rate of $5.00 per entry to a maximum of six entries to each breeder. The importance of the loud speaker set-up cannot be overlooked, in as much as at each of the field days the judges, Dr. Gordon Cairns, Vere Culver, William K. Hepburn, Jr., and Joseph Broadhurst, were asked to give reasons for their placings. The attention that the ringside gave to these reasons was evidence of their appreciation of the educational value of this procedure.

The dairy department, University of Maryland, and the County Agents were generous in their efforts in securing entries and in assisting in the operation of the field days. The Maryland G. B. A., through field secretary Arthur Mulford, worked with the three other agencies.

BALTIMORE-CECIL-HARFORD COUNTIES

The Baltimore-Cecil-Harford County Field Day was held on August 5, at the Timonium Fair-grounds, Timonium, Md. Breeders from these three old Guernsey counties brought out their exhibits of 107 individual entries, which were shown before judge William K. Hepburn, Jr., assistant manager of Foremost Guernsey Association, Inc., Hopewell Junction, N. Y. Competition was keen and the winnings were well distributed.

In the junior champion classes, Judge Hepburn found Coldspring's Beauty's Dictator, shown by John D. Worthington, and Goldwood Hardwick's Amalie, also shown by John D. Worthington, to be suitable recipients of the male and female championships, respectively. In competition for both of these championships, exhibits of Phil Turner's Calder Farms provided keen competition. Mt. Ararat Farm, showing Mt. Ararat Dauntless, in the aged bull division, and Frewvale

"Mastitis is no problem in my herd...I'm using SQUIBB INSTANT-USE PENICILLIN!"

says Clifford Baright of RFD #1, Poughkeepsie, N. Y.

"I try to run my dairy farm on an efficient basis. I can't do that if I have to milk 'three-quarter' or 'two-quarter' cows, or lose cows entirely to mastitis.

"With good sanitation, fast milking and Squibb Instant-Use Penicillin on hand, I'm avoiding such losses.

"This is what we do. We always use a strip cup on each cow before every milking. If any cow shows heavy or spotty milk—or if a quarter doesn't 'feel right' after milking—we inject a tube of Squibb Penicillin before leaving the barn. Often, that one dose is all that's needed. Seems to me this ointment penicillin brings a quarter back to the 'right feel' and to normal milk more quickly.

"It is very easy to do this—and takes only a few seconds. The Squibb tube is small, goes into the teat very easily and the material flows out readily.

"I guess there are plenty of dairy farmers who've found this Squibb 'instant-use' tube a big help. Certainly, it would cost me a lot less to buy and keep 100 tubes on hand, rather than lose even one good milking cow to mastitis."

• • •

This statement from Mr. Baright is one of hundreds of similar comments we have received from dairymen everywhere.

You, too, can stop mastitis* losses in your herd and keep milk production up — by using Squibb "Instant-Use" Penicillin. Ask for it at your druggist's!

For SCOURS in calves and other young animals—PENOVOXIL CAPSULES. A specially prepared, exclusive Squibb formula—only product of its kind on market. Effective—easy to use—no drenches—no injections. If your druggist isn't supplied, write to E. R. Squibb & Sons, Veterinary and Animal Feeding Products Division, Dept. 745 Fifth Avenue, New York. Literture on Penovoxil Capusules, and other Squibb specialties available on request.

*Due to *Streptococcus agalactiae*, the cause of the largest percentage of all mastitis cases.

SQUIBB—A NAME YOU CAN TRUST

Alert's Camelia, in the three-year-old heifer class, were awarded the senior and grand championships. Both of these animals were outstanding in their class, and most suitable champions. The strength of the Calder Farm exhibits was shown when they took top honors with their Get of McDonald Farms Jed.

Following is a list of awards:

SENIOR AND GRAND CHAMPION BULL
Mt. Ararat Dauntless, Frank D. Brown, Jr., Port Deposit.

JUNIOR CHAMPION BULL
Coldspring's Beauty's Dictator, John D. Worthington, Bel Air.

SENIOR AND GRAND CHAMPION FEMALE
Frewvale Alert's Camelia, Frank D. Brown, Jr.

JUNIOR CHAMPION FEMALE
Goldwood Hardwick's Amalie, John D. Worthington.

CHAMPION 4-H EXHIBIT
Langhurst Queen Ellen, A. G. Ensor 2nd, and Sons, Forest Hill.

BULL, 4 MONTHS AND UNDER 12
1, Calder Farm Celia's Royal, Turner & Duvall, Parkton; 2, Brooke's Cross Gladiator, Laurance M. Buck, Baldwin; 3, Goldwood F. Leader, John D. Worthington.

BULL, 1 YEAR AND UNDER 2
1, Coldspring's Beauty's Dictator, John D. Worthington; 2, Namreg Coronation King, William R. German, Monkton; 3, Mt. Ararat Royal Hermes, Frank D. Brown, Jr.

BULL, 2 YEARS AND OVER
1, Mt. Ararat Dauntless, Frank D. Brown, Jr.; 2, Cedar Grove's Rose King, George M. Knight, Jr., Street; 3, McDonald Farms Pre Lennie, B. H. Roche, Jr., Glencoe.

HEIFER CALF, UNDER 6 MONTHS
1, Goldwood F. Buttermaid, John D. Worthington; 2, Calder Farm Jed's Holly, Melvin J. Branham, Owings Mills; 3, Calder Farm Jed's Emma, Larry Davidson, Upperco.

HEIFER CALF, 6 MONTHS AND UNDER 12
1, Calder Farm Jed's Ditto, Turner & Duvall, Parkton; 2, Mt. Ararat Noble Hilarity, Frank D. Brown, Jr.; 3, Namreg Majesty's Goldust, William R. German.

HEIFER, 1 YEAR AND UNDER 18 MONTHS
1, Entry, Donald E. Baker, Freeland (4-H); 2, Beaver Runs Norma's Alberta, (4-H), E. Gittings Merryman, III., Cockeysville; 3, Entry, Mrs. W. F. Pindell, Baltimore.

HEIFER, 18 MONTHS AND UNDER 2 YEARS
1, Goldwood Hardwick's Amalie, John D. Worthington; 2, Mt. Ararat Royal Gratitude, Frank D. Brown, Jr.; 3, Calder Farm Jed's Cleo, Turner & Duvall.

COW, 2 YEARS AND UNDER 3
1, Gardenville Queen Florine, William R. German; 2, Mt. Ararat Noble's Fancy, Frank D. Brown, Jr.; 3, Ortmanor Angelina Firecracker, E. F. Ortman, Monkton.

COW, 3 YEARS AND UNDER 4
1, Frewvale Alert's Camelia, Frank D. Brown, Jr.; 2, Goldwood Bonny's Arline, John D. Worthington; 3, Calder Farm Fragrance, Turner & Duvall.

COW, 4 YEARS AND OVER
1, Elk Manor's Esther, Wilmer Stradley, North East; 2, Horse Shoe F. Lily, William R. German; 3, Rex's Date of Mt. Ararat, Frank D. Brown, Jr.

BEST UDDERED COW
Frewvale Alert's Camelia, Frank D. Brown, Jr.

GET OF SIRE
1, Turner & Duvall on get of McDonald Farms Jed; 2, Frank D. Brown, Jr., on get of Mt. Ararat Royal Valor; 3, Kenneth and Dorothy Roche, Glencoe on get of Maywood Merrymaker.

PRODUCE OF DAM
1, John D. Worthington on produce of Coldspring's Romulus Arline, 2, John W. Wysong on produce of Gold Bond's April Girl.

THREE BEST FEMALES
1, Entry, Frank D. Brown, Jr.; 2, Entry, John D. Worthington; 3, Entry, Turner & Duvall.

WESTERN MARYLAND

Breeders from Western Maryland held their field day at the Carroll County Fair-grounds, Taneytown, on August 6. One hundred and five individual entries and 16 group entries were presented before the judge, Dr. Gordon M. Cairns, of the University of Maryland. According to Dr. Cairns, the classes were "extremely fine with little variation from top to bottom."

The distribution of winnings among many breeders lent to the fine spirit of this field day. Local breeders and agricultural businesses from the areas represented contributed generously to the supply of silver trophies for the winners of each class.

Dr. Cairns found the senior and grand champion female in the three-year-old class, Locustcrest Dicta Nina, shown by J. Herbert Snyder. Nancy

NEWER METHODS FOR CLEANING MILKING EQUIPMENT

★ Reduce Bacteria Counts ★ Bigger Milk Checks ★ Time and Money Saved

KEEPS ALL PARTS AND RUBBER FREE OF MILKSTONE

COMPLETELY EMULSIFIES AND REMOVES GREASE

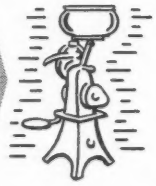

KEEPS EQUIPMENT SPARKLING AND FREE OF FILM

QUICKLY AND SAFELY DESTROYS BACTERIA

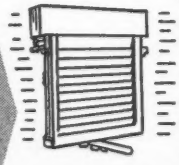

KLENZADE FARM QUALITY PROGRAM

Thousands of dairy farmers all over America are daily proving the amazing efficiency and low cost of Klenzade newer and better cleaning methods. Milkstone and lime film disappear like magic . . . and stay away. Teat cups and milker tubes come clean as new. Milking machines, separators, pails, cans, coolers sparkle with cleanliness . . . sweet, clean, thoroughly and completely sanitized. And the entire program is quick, simple, easy, safe . . . safe for equipment and safe for hands. A matter of minutes . . . drudgery gone. Klenzade Kleer-Mor emulsifies and removes heaviest soil, fats, and grease. Klenzade Nu-Kleen dissolves lime and milkstone; used alternately with Kleer-Mor. Klenzade X-4, powerful safe germicide destroys bacteria; sanitizes all equipment. Start now with the Klenzade Program . . . dairyland's finest, most modern cleaning methods for bigger milk checks. Ask your dealer.

WRITE FOR Free CLEANING INSTRUCTIONS

KLENZADE

KLENZADE PRODUCTS, Inc.
BELOIT WISCONSIN
Cleaning and Sanitation Specialists Serving the Dairy and Food Industries
BRANCH OFFICES AND WAREHOUSES THROUGHOUT THE NATION

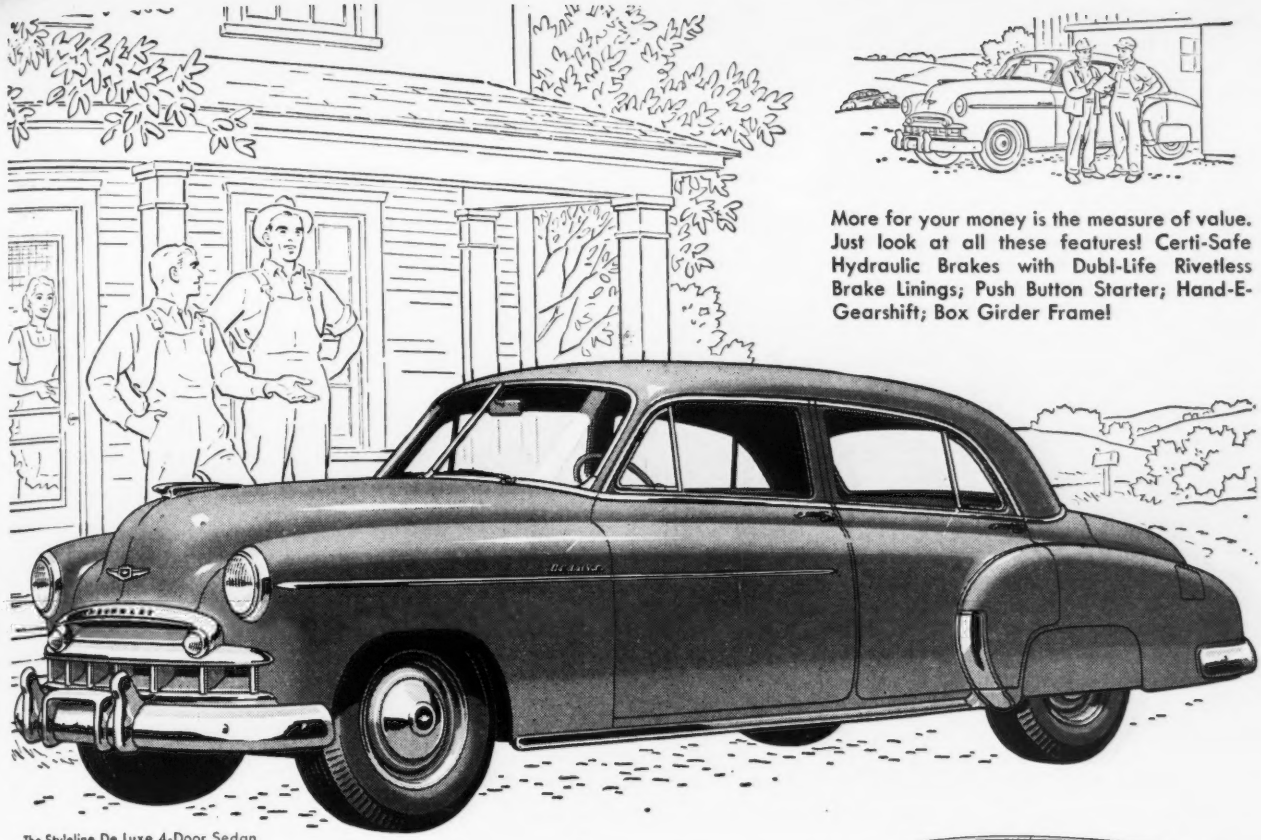

The Styleline De Luxe 4-Door Sedan

More for your money is the measure of value. Just look at all these features! Certi-Safe Hydraulic Brakes with Dubl-Life Rivetless Brake Linings; Push Button Starter; Hand-E-Gearshift; Box Girder Frame!

Farmers want a car that's both rugged and good-looking, so they pick Chevrolet for the most Beautiful BUY of all!

Every day farmers throughout the country are proving the rugged durability of their new Chevrolets through hard farm usage. From that experience, farmers know Chevrolet means more lasting value.

Your Chevrolet's durable beauty and years-ahead-styling will last through years of hard use . . . will be a source of pride to you and your family as long as you own the car. That rugged, Valve-in-Head engine is built to take the strain of farm use day after day . . . to deliver power with economy under the hardest use. Yes, and through the years, your Chevrolet will keep its easy-to-handle, easy-to-ride-in characteristics. It will give you unexcelled economy of operation plus low-cost upkeep. Those are just a few of the reasons why farmers agree that Chevrolet is the most Beautiful BUY of all!

CHEVROLET MOTOR DIVISION, *General Motors Corporation*, DETROIT 2, MICHIGAN

Chevrolet's curved windshield, larger windows, and thinner windshield pillars give 30% more window area all around . . . more visibility for greater driving safety.

Plenty of luggage space for all the bulky packages you bring back from town. And notice the way the trunk lid pops up when you turn the key in the lock.

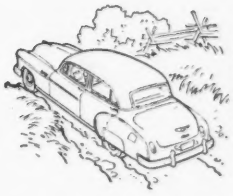

No road's too rough for the power of Chevrolet's world champion, Valve-in-Head engine.

Chevrolet means beauty that lasts . . . style that will be as modern tomorrow as it is today.

CHEVROLET

FIRST FOR QUALITY AT LOWEST COST

WHOOPS . . . THOSE AREN'T GUERNSEYS

You're right, but this research work happened to be run on Holsteins. We believe results would be just as good—perhaps even better—on your fine breed. Check the facts and see if you don't agree.

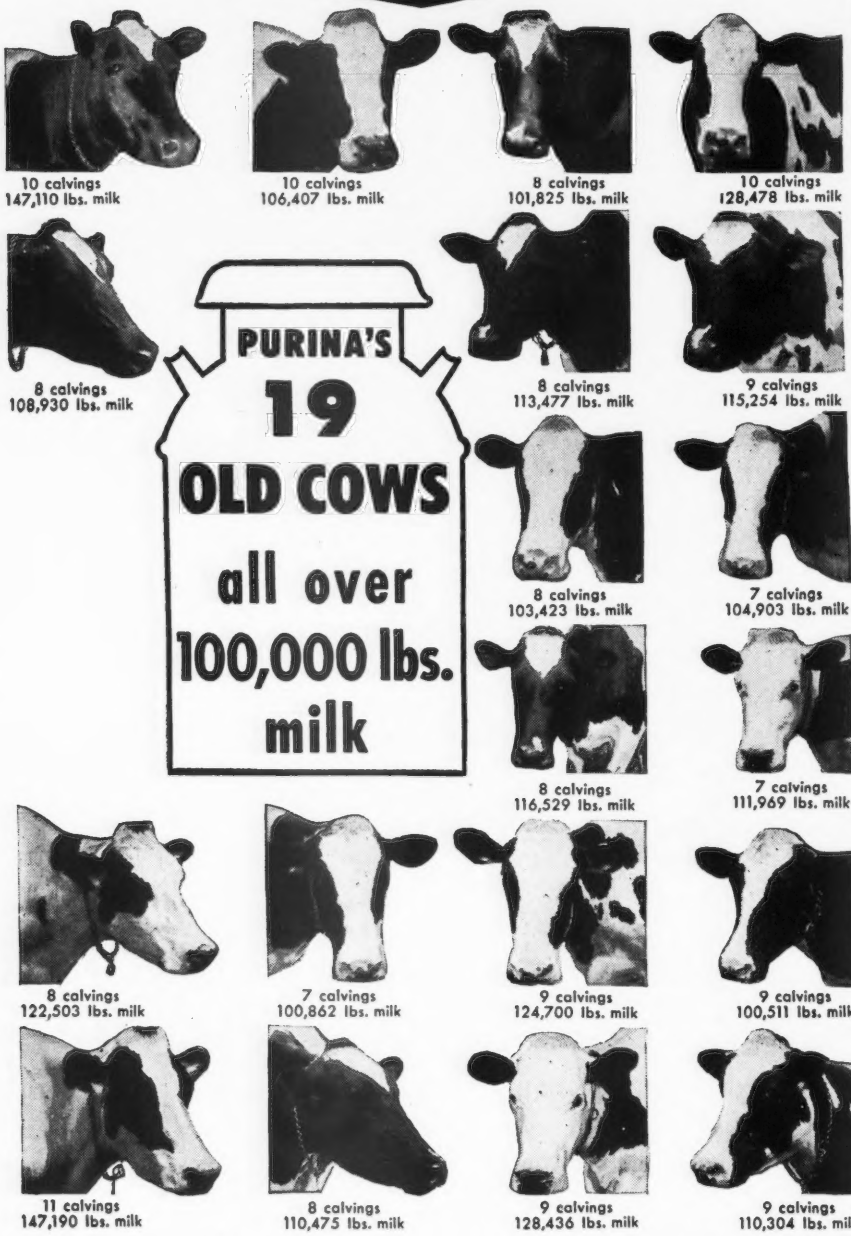

PURINA Research cows show the way for high production, long life

Through 21 years of operation, 19 Purina Research Farm cows have each given over 100,000 lbs. of milk. Each has dropped from 7 to 11 husky calves. And each has made $2,000 or more in profit above all feed costs.

These cows have averaged almost ½ can of milk a day through 7 to 11 milking periods. All were handled under *average* farm conditions. They show more than anything we could possibly say that Purina dry cow rations and Milking Chows *can* build up cows for heavy, profitable production *plus* long life.

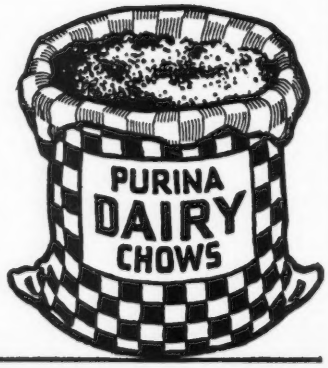

RALSTON PURINA COMPANY
Buffalo • St. Louis • Denver • Los Angeles

McCauley, an active 4-H Club member, received the 4-H championship with her animal, Elkhardt's Freida. J. Herbert Snyder also showed the senior and grand champion bull, Wilgorlan's Peerless Steadfast. The junior champion female, Walnut Bottom's Carroll Chip, was shown by Andrew J. Hoff. Fred C. Downey, Williamsport, showed the junior champion bull, Woodside Hall Noble.

A ringside judging contest was enthusiastically participated in by the large ringside. John Merryman and Bradley Jones, of Frederick, and Mark Miller of Hagerstown, had to judge an extra class to decide a tie, and finished in the order named.

Following is a list of awards:

SENIOR AND GRAND CHAMPION BULL
Wilgorlan's Peerless Steadfast, J. Herbert Snyder, Union Bridge.

JUNIOR CHAMPION BULL
Woodside Hall Noble, Fred C. Downey, Williamsport.

SENIOR AND GRAND CHAMPION FEMALE
Locustcrest Dicta Nina, J. Herbert Snyder.

JUNIOR CHAMPION FEMALE
Walnut Bottom's Carroll Chip, Andrew J. Hoff, New Windsor.

BULL, UNDER 1 YEAR
1, Woodside Hall Nobleman, Seth K. Schnebley, Clear Spring; 2, Entry, John Chambers, Westminster; 3, Woodside Hall Nathan, Seth K. Schnebley.

BULL, 1 YEAR AND UNDER 2
1, Woodside Hall Noble, Fred C. Downey; 2, Ruben's Leader, John A. Lindberg, Smyrna; 3, Catoctin Brann's Progressor, Carroll F. Leatherman, Jr., Myersville.

BULL, 2 YEARS AND UNDER 3
1, Langvalley Levity Judge, Andrew J. Hoff; 2, Namreg Emory's Rex, William R. German, Monkton; 3, Langvalley Levity Royal, R. A. McCauley & Sons, Hagerstown.

BULL, 3 YEARS AND OVER
1, Wilgorlan's Peerless Steadfast, J. Herbert Snyder; 2, Blakeford May King, William A. Fouche, Adamstown, and J. Herbert Snyder; 3, Mt. Ararat Royal Future, John H. Hull, Westminster.

HEIFER CALF, UNDER 6 MONTHS
1, Walnut Bottom's Levity Rose, Andrew J. Hoff; 2, Woodside Hall Notion, Fred C. Downey; 3, Woodside Hall Romeo's Noel, Fred C. Downey.

HEIFER CALF, 6 MONTHS AND UNDER 12
1, Distance View Puritan's Del, Herbert W. McElwee, Hagerstown; 2, Woodside Hall Romeo's Nanita, Fred C. Downey; 3, Leisterdale Janice, Sterling J. Leister, Hampstead.

HEIFER, 1 YEAR AND UNDER 18 MONTHS
1, Walnut Bottom's Carroll Chip, Andrew J. Hoff; 2, Milldale Starlight, John Chambers, 3, Woodside Hall Ideal Nola, Fred C. Downey.

HEIFER, 18 MONTHS AND UNDER 2 YEARS
1, Walnut Bottom's G. Hazel, Andrew J. Hoff; 2, Leisterdale Mary Anna, 4-H, Carroll J. Leister; 3, Leisterdale Rena, James Welty, Hampstead.

COW, 2 YEARS AND UNDER 3
1, Churn Creek's Royal Hilma, John H. Hull, Westminster; 2, Oakland Manor Peter Lady, Charles F. Smith, Jr., Union Bridge; 3, Walnut Bottom's Carrollena, Andrew J. Huff.

COW, 3 YEARS AND UNDER 4
1, Locustcrest Dicta Nina, J. Herbert Snyder; 2, Woodside Hall Lady Kathleen, Seth K. Schnebley; 3, Locustcrest Hustle Gracious, J. Herbert Snyder.

Easy to Use, Safe and Effective

Lederle's NEW TUBE

VETICILLIN* Penicillin OINTMENT

for Treating Mastitis

ACTIVE FOR 48 HOURS

NO DANGER OF CONTAMINATION

SMALL, SAFE INFUSING END

FREE FLOWING OINTMENT

NO SYRINGE OR MILK TUBES

A TIME AND MONEY SAVER

VETICILLIN Penicillin OINTMENT *Lederle* is a highly effective treatment for dry or milking cows with chronic or acute mastitis caused by organisms susceptible to penicillin. Each ready-to-use tube contains enough material for *one* treatment of an infected quarter — 75,000 units of VETICILLIN Penicillin in a special ointment base.

After a treatment, enough penicillin is maintained in the udder to be active against *Streptococcus agalactiae* for 48 hours, even though the cow is milked every 12 hours. A treatment every 24 hours assures maximum antibacterial action.

To use VETICILLIN Penicillin OINTMENT, insert the small infusing end carefully into the teat canal to the top of the tube. Then, starting with the thumb flat against the tube's base, squeeze out contents. The penicillin will be carried into the deepest parts of the udder by the nonirritating, odorless, lighter-than-milk ointment base.

Frequently, only one treatment is necessary to return the quarter to the production of salable milk; seldom more than three treatments.

VETICILLIN Penicillin OINTMENT is packaged —ready for use in a throw-away tube, avoiding any chance of contamination or the need for syringe and milk tubes.

For best management practices, and disease-control procedures, consult your veterinarian.

*Reg. U. S. Pat. Off.

LEDERLE LABORATORIES DIVISION

AMERICAN Cyanamid COMPANY

30 ROCKEFELLER PLAZA NEW YORK 20, N. Y.

Clip this coupon and send to us at the above address for your FREE COPY of COMMON DISEASES OF LIVESTOCK.

Name_____

Address_____

City_____ State_____

COW, 4 YEARS AND OVER

1, Normadale Supreme's Sarah, Andrew J. Hoff; 2, Entry, Andrew J. Hoff; 3, Convoy's Elegance, Herbert W. McElwee.

BEST UDDERED COW

Locustcrest Dicta Nina, J. Herbert Snyder.

GET OF SIRE

1, Fred C. Downey on get of Blakeford Mikado; 2, Blue Ridge Artificial Breeding Assn., Inc., Rockymount, on get of Langvalley Eyebright Gentleman; 3, Charles F. Smith, Jr., and Juliet G. Smith on get of McDonald Farms Inheritor.

PRODUCE OF DAM

1, Andrew J. Hoff on produce of Penn View Helen; 2, Charles F. Smith, Jr., on produce of Oakland Manor Peter Lass; 3, John H. Hull, on produce of Guardian's Princess Rose Bud.

BEST THREE FEMALES

1, Entry, J. Herbert Snyder; 2, Entry, Andrew J. Hoff; 3, Entry, Charles F. Smith, Jr.

SOUTH CENTRAL

Breeders from the South Central area of Maryland gathered on August 10 at the University of Maryland campus in a lovely shaded area adjacent to the dairy barns on the college farm. The 79 individual exhibits that vied for competition before Vere Culver, manager of Mt. Ararat Farm, Port Deposit, reported the largest show that this district has ever had.

Melvin Wessel, chairman of the show committee, and his able assistants, along with the cooperation of the college, provided an excellent environment.

Oakdale Farm, Edwin Warfield, Jr., exhibited the senior and grand champion female, Gallant's Neilla of Oakdale. The junior champion in the female division was exhibited by J. H. Kolb, and was the senior yearling, Ben Tulloch Matilda. Sue Powel, showing Manor Mademoiselle, was justly quite proud to be awarded the championship in the 4-H division. Plain View's Lieutenant, shown by M. H. Wessel, was the senior and grand champion bull, whereas the bull calf, Winding Lane King, shown by H. H. Carter, was the junior champion bull. Miriam Davis, 4-H Club member, took the honors in the ringside judging contest. In the three group divisions, M. H. Wessel did well in receiving two blues and a red on his three entries.

Following is a list of awards:

SENIOR AND GRAND CHAMPION BULL

Plain View's Lieutenant, Melvin H. Wessel, Simpsonville.

JUNIOR CHAMPION BULL

Winding Lane King, Henry H. Carter, Rockville.

SENIOR AND GRAND CHAMPION FEMALE

Gallant's Neilla of Oakdale, Edwin Warfield, Jr., Woodbine.

JUNIOR CHAMPION FEMALE

Ben Tulloch Matilda, J. Hopkins Kolb, Harwood.

CHAMPION 4-H ANIMAL

Manor Mademoiselle, Sue Powel, Ellicott City.

BULL CALF, 4 MONTHS AND UNDER 12

1, Winding Lane King, Henry H. Carter; 2, Entry, Edwin Warfield, Jr.; 3, Brandywood Toredor, Fred Schinmann, Brandywine.

BULL, 1 YEAR AND UNDER 2

1, Quail Roost Rose Duke, Leroy H. Hersey, Edgewater; 2, Bondwick's Hardwick, W. B. McCandless, Clarksville; 3, Winding Lane King, Henry H. Carter.

BULL, 2 YEARS AND OVER

1, Plain View's Lieutenant, Melvin H. Wessel; 2, Bethany Royal Fashion, J. Hopkins Kolb; 3, Meredith Philosopher, Fred Schinmann.

HEIFER CALF, UNDER 6 MONTHS

1, Manor Sharon, P. A. Carroll, Ellicott City; 2, Entry, Henry H. Carter; 3, Entry, Edward and Ronald Wessel.

HEIFER CALF, 6 MONTHS AND UNDER 12

1, Plain View's County Fair Girl, Melvin H. Wessel; 2, Beaver Run's Thirza's Hazel, J. Hopkins Kolb; 3, Manor Sapphire, Sue Powel.

HEIFER, 1 YEAR AND UNDER 18 MONTHS

1, Golden Range Favor's Flattery, W. L. Wayson, Davidsonville; 2, Plain View's Helena, Melvin H. Wessel; 3, Mt. Ephraim Marcelle, William Leber, (4-H) Fulton.

HEIFER, 18 MONTHS AND UNDER 2 YEARS

1, Ben Tulloch Matilda, J. Hopkins Kolb; 2, Manor Mademoiselle, Sue Powel, (4-H); 3, Knightongale Maxim Lizzie, Leroy H. Hersey.

COW, 2 YEARS AND UNDER 3

1, Manor Valentine, P. A. Carroll; 2, Knightongale Max Roselle, Leroy H. Hersey; 3, Manor Columbine, William Powel, III., (4-H), Ellicott City.

COW, 3 YEARS AND UNDER 4

1, Entry, Raymond G. Davis, Sr.; 2, Meredith Siphon, Fred Schinmann; 3, Masterful's Nanita of Oakdale, Edwin Warfield, Jr.

DEPENDABLE DAIRYADE for BETTER DAIRYING

WIN

YEAR'S SUPPLY OF MUTUAL DAIRYADE*

plus

5 Natur-Nipple Calf Feeders

FINISH THIS SENTENCE in 25 words or less . . .

"I like Mutual Dairyade best because..."

Send Your Answer to MUTUAL PRODUCTS CO., Dept. GBJ

510 North 4th Street, Minneapolis 1, Minnesota

*Each month during this contest Mutual Products Company will give away one year's supply of Mutual Dairyade (limit 10 pails) and 5 Natur-Nipple Calf Feeders to the writer of the best sentence submitted.

You can submit as many sentences as you wish but each should be accompanied by the back page of the feeding directions (or a reasonable facsimile) which you will find inside every pail and drum of Mutual Dairyade.

The winner each month will be notified shortly after the beginning of the following month and letters postmarked before the 20th of each month will be considered for the current monthly award. In case of tie, duplicate awards will be made. Decision of judges is final—no sentences will be returned—all comments submitted become the property of Mutual Products Company and constitute a release whereby the individual's name and comments may be used for advertising purposes. Contest ends March 15, 1950.

Limited to the United States Only

DEPENDABLE! FORTIFIED!

Mutual DAIRYADE

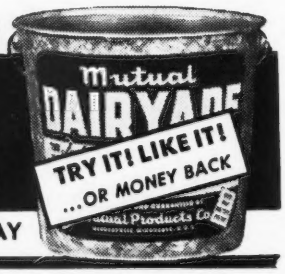

ORDER FROM YOUR MILK PLANT TODAY

© MUTUAL PRODUCTS CO., MINNEAPOLIS 1, MINNESOTA

Western Guernsey Service

Consultation
Herd Promotion
Public Relations
Breeding Programs
Buying and Selling

C. W. "Jack" Robinson
1311 South Pleasant Avenue
Lodi, California

E. M. Granger, Jr.
Auctioneer
Thompsonville, Conn.

STROHMEYER & CARPENTER, Inc.
Photographers of Animals
White Plains - Box 788 - New York

Bred 24 Cows with 25 Services

"Shy breeders" need no longer waste time and money. One dairyman whose 24 cows previously required 41 services, fed the same cows Suppl-E-ment for one month and got them all settled in just 25 services.

Suppl-E-ment is concentrated, dry Vitamin E—the most potent source available. Easy to feed, readily accepted by cows. A pound contains as much Vitamin E as a gallon of wheat germ oil, costs only a fraction as much.

Write for free folder, "The Dollars and Sense of Suppl-E-ment."

Money-Back Offer!

Send $6.40, check or money order, for 4 lb. trial package postpaid—enough for 5 cows for 1 month. (Contains as much Vitamin E as 4 gals. wheat germ oil.) Order today. Money refunded if not completely satisfied.

MATHEWS SUPPLEMENTS
Dept. D 20 Riverside St., Rochester 13, N. Y.

MASTITIS IS BEING CURED

● We handle all latest effective treatments including **Penicillin** and new *"Sulfo"* drugs. Write today for particulars.

ANCHOR SERUM CO. (of Indiana)
INDIANAPOLIS, INDIANA

COW, 4 YEARS AND OVER

1, Gallant's Neilla of Oakdale, Edwin Warfield, Jr.; 2, Overbrook Dairy Kyra, Melvin H. Wessel; 3, Knightongale Maxim Patience, Leroy H. Hersey.

BEST UDDERED COW

1, Gallant's Neilla of Oakdale, Edwin Warfield, Jr.

GET OF SIRE

1, Henry H. Carter on get of Prince of Viewsite Farm; 2, Melvin H. Wessel on get of Plain View's Lieutenant; 3, W. L. Wayson on get of Quail Roost Nomax Favor.

PRODUCE OF DAM

1, Melvin H. Wessel on produce of Primrose's Grace of Fulton; 2, Raymond G. Davis, Sr., Davidsonville, on produce of Walnut Grove Delphinium; 3, Leroy H. Hersey on produce of Knightongale Foremost Princess.

BEST TWO FEMALES

1, Entry, Melvin H. Wessel; 2, Entry, P. A. Carroll; 3, Entry, Leroy H. Hersey.

EASTERN SHORE

Gathering in the spacious pavilion at Pioneer Point Farms, Centreville, Md., 108 animals from the Eastern Shore competed on August 18 for honors. C. E. Woodward, of the host farm, was general chairman, and with able assistance from his show committee, a smooth field day was carried on.

The aged cow class was an extremely impressing group of matrons. Judge Joseph Broadhurst, of Abbott's Dairies, Westville, N. J., commented, "This class of cows contain an awful lot of cow all the way down." Blakeford Beverly, exhibited by Blakeford Farms, Inc., was selected over her stablemate, Blakeford Puffin, and Erinton Rosabelle, shown by Oliver C. Jones, to top this class, and later was made senior and grand champion cow of the show. The Blakeford Farms exhibits were outstanding in the senior calf class, with Blakeford Fortuna leading this class, and later being made junior champion. This same farm also showed the senior and grand champion bull, Blakeford Transformer. Wilbur Brinsfield, with his junior yearling bull, Green Acres Snow King, took top honors in his class, and later was made both junior and 4-H champion bull. Jarrett Everett, in showing Queen Ann of Dogwood, received the award for the champion 4-H female of the show.

Interest at this field day remained keen right on down through the placing of the groups. An exceptionally fine get of sire was shown by Blakeford Farms, the get of Blakeford Tranquil's Prince. The produce of dam class again brought out extremely nice groups. The produce of Kennersley's Bonny, of Kennersley Farms, received the nod over that of Blakeford Puffin.

Twenty-six 4-H Club members took part in the fitting and showing contest. After a preliminary elimination, the showmanship of Wilbur Brinsfield was awarded the Mettele trophy. A trophy committee, of which George Debnam, III, was chairman, had re-

FEED FRESH ROLLED GRAIN

✔ IMPROVED DIGESTIBILITY!
✔ ELIMINATE WASTE!
✔ CUT FEED COSTS!

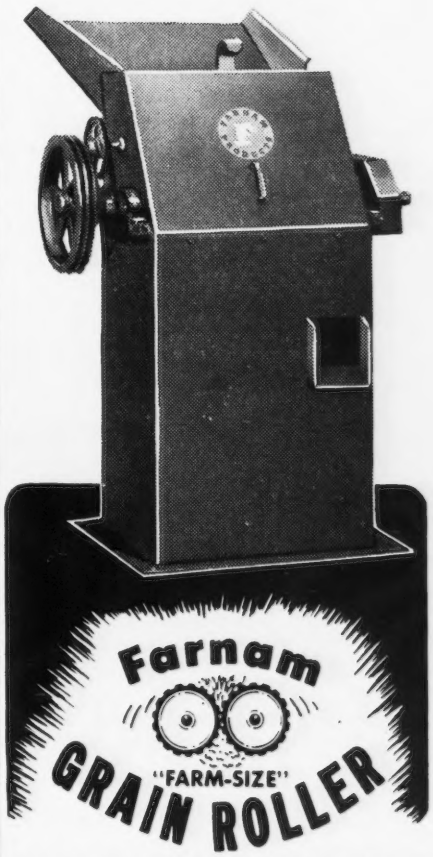

ROLLS · CRACKS · CRUSHES
ALL SMALL GRAINS
AVOIDS DUSTING!

Cut your feed bill up to 50%! Improve feeding results! Every bushel of rolled feed produces more growth, more meat, more milk. Animals prefer coarser, dust-free, easily digested rolled grains . . . eat it more readily. Rolling eliminates waste and digestive disorders due to dusting . . . requires less power, less labor, less time. With a low cost Farnam "Farm Size" Grain Roller, you can roll grain as you need it and feed it fresh rolled, full of nutritive value.

10-DAY *Free Trial Offer!*

Try the Farnam "Farm Size" Grain Roller at our risk! Write for descriptive literature and details of our 10 DAY "Free Trial" offer.

The FARNAM Equipment Co.
OMAHA 3, NEBR.

CLIP and MAIL TODAY!

THE FARNAM EQUIPMENT CO.
OMAHA 3, NEBR. Dept. 607
Please send complete information on Farnam Grain Roller and details of 10-DAY Free Trial Offer.

Name_____
Address_____ County_____
City_____ State_____

Where to Buy Guernseys

TEXAS

FOR SALE: Riegeldale Emory's Charmer, son of Riegeldale Melba's Emory, the $30,000 bull. Dam, Riegeldale Ferd's Beautiful, 8932—546—GG. Have sold my herd and am offering this bull, born September, 1946, at a price that will be a bargain for one needing this type bull. First $500 gets him.

A. G. Hutton, Gainesville

ceived donations from agricultural businesses and breeders from the Eastern Shore so that there were awards available for the first place animal in each class, the champions, and also the second place animal in five classes.

Following is a list of awards:

SENIOR AND GRAND CHAMPION BULL
Blakeford Transformer, Blakeford Farms, Inc., Queenstown.

JUNIOR AND 4-H CHAMPION BULL
Green Acres Snow King, Wilbur Brinsfield & Son, Crumpton.

SENIOR AND GRAND CHAMPION FEMALE
Blakeford Beverly, Blakeford Farms, Inc.

JUNIOR CHAMPION FEMALE
Blakeford Fortuna, Blakeford Farms, Inc.

4-H CHAMPION FEMALE
Queen Ann of Dogwood, Jarrett Everett, Church Hill.

BULL CALF, 4 MONTHS AND UNDER 12
1, Blakeford Progress, Karin Steiner, Millington; 2, Blakeford Transmitter, Blakeford Farms, Inc.; 3, Hi Holly Hector, Charles A. Wilson, Chestertown.

the producer of tomorrow

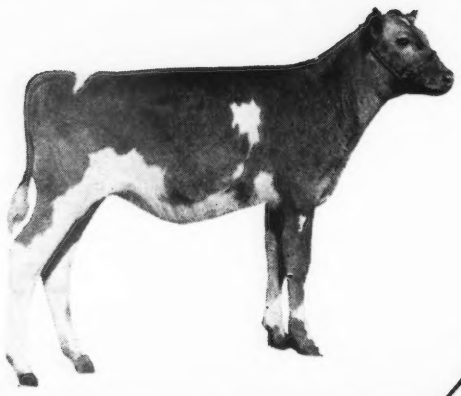

reflects today's feeding

The finest breeding is only half the job when it comes to raising the future producer.

Feeding together with good management are the other *important* factors and that's why generations of dairymen have used Blatchford's in their calf feeding program. Blatchford's Pellets promote sound, rapid, healthy development. And—they are so convenient and easy to feed—right from the bag.

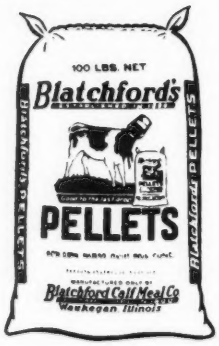

For a new satisfaction in feeding calves, feed Blatchford's! Buy it from your feed dealer . . . today!

2325

Write for a copy of Blatchford's Calf Manual it's Free! Address Dept. C

Blatchford's ESTABLISHED IN 1800 WAUKEGAN ILLINOIS

$4.75 TATTOO MARKER

Complete with set of figures 1 to 10, bottle of ink and full instructions. postpaid.

CATTLE BLANKETS

Made from quality materials, expertly tailored, all sizes. Prompt service. Write for circular and prices.

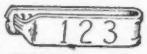

EAR TAGS

Several kinds to select from. Write for prices.

NECK CHAINS

1. Case hardened chain.
2. Solid bronze number plates.
3. Key ring fasteners
4. Priced reasonable.

FREE CATALOG

Illustrating neck chains, ear tags marking devices, syringes, veterinary instruments, brushes, combs, clippers horn and hoof tools, remedies and hundreds of items for the stock raiser. —Write for it.

BREEDERS SUPPLY CO. COUNCIL BLUFFS IOWA

BULL, 1 YEAR AND UNDER 2
1, Green Acres Snow King, Wilbur Brinsfield & Son, 2, Melfield's Patrick, E. M. & E. P. Callis, Church Hill; 3, Entry, Wilbur Brinsfield & Son.

BULL, 2 YEARS AND OVER
1, Blakeford Transformer, Blakeford Farms, Inc.; 2, Blakeford Adele's Prince, Gordon L. Harris, Royal Oak; 3, Flicka's Inspector, Tilghman H. Moyer, Allentown.

HEIFER CALF, UNDER 6 MONTHS
1, Beach-Vale Friendly, Tilghman H. Moyer; 2, Entry, John A. Fuchs, Ridgely; 3, Driftwoods's G. Patsey, George R. Debnam, III., Chestertown.

HEIFER CALF, 6 MONTHS AND UNDER 12
1, Blakeford Fortuna, Blakeford Farms, Inc.; 2, Ford's Landing Daphne, Karin Steiner, 3, Kennersley's Bonny Bee, E. M. Callis.

HEIFER, 1 YEAR AND UNDER 18 MONTHS
1, Kennersley's Lucy May, E. M. & E. P. Callis; 2, Entry, Charles E. Barton & Son, Queen Anne; 3, Blakeford Geneva, Blakeford Farms, Inc.

HEIFER, 18 MONTHS AND UNDER 2 YEARS
1, Driftwood's Queen Bee, George R. Debnam III.; 2, Driftwood's Queen Eloise (4-H), Bessie A. Debnam; 3, Willow Hill Bright Girl, (4-H), Samuel Everett, Church Hill.

COW, 2 YEARS AND UNDER 3
1, Kennersley Patrick's Beth, Eugene M. Callis; 2, Blakeford Queen Polly, Blakeford Farms, Inc.; 3, Hi Holly Rosita Mia, Charles A. Wilson.

COW, 3 YEARS AND UNDER 4
1, Blakeford Sweetheart, Blakeford Farms, Inc.; 2, Driftwood's Queen Avis, George R. Debnam, III.; 3, Pri-Acqua's Merry Teresa, Kent S. Price, Chestertown.

COW, 4 YEARS AND OVER
1, Blakeford Beverly, Blakeford Farms, Inc.; 2, Blakeford Puffin, Blakeford Farms, Inc.; 3, Erinton Rosabelle, Oliver C. Jones, Centerville.

BEST UDDERED COW
1, Blakeford Beverly, Blakeford Farms, Inc.; 2, Blakeford Sweetheart, Blakeford Farms, Inc.

GET OF SIRE
1, Blakeford Farms, Inc., on get of Blake-

ford Tranquil's Prince; 2, E. M. & Esther P. Callis, on get of Erinton Patrick; 3, E. M. & E. P. Callis on get of Blakeford Confident.

PRODUCE OF DAM

1, E. M. & E. P. Callis, on produce of Kennersley Bonny; 2, Blakeford Farms, Inc., on produce of Blakeford Puffin; 3, Blakeford Farms, Inc., on produce of Blakeford Tranquility.

BEST THREE FEMALES

1, Entry Blakeford Farms, Inc.; 2, Entry, E. M. & E. P. Callis; 3, Entry, George R. Debnam, III.

4-H TESTING AND SHOWING

1, Wilbur Brinsfield; 2, Samuel Everett; 3, Gordon Turner.

Murphy Guernsey Consignment Sale

THE Eighth Annual Murphy Guernsey Consignment Sale was held at the Cherokee County Fair-grounds, Murphy, on May 20. The sale was sponsored by the Cherokee County G. B. A. with J. Franklin Smith, president, Nolan H. Wells, vice-president and A. Q. Ketner, secretary.

Top of the sale was Riegeldale Ben's Phlox, consigned by Riegeldale Farm and purchased by J. Franklin Smith, Murphy, for $380.

Twenty-nine head sold for a total of $5,640, an average of $194.48. The sale committee included A. Q. Ketner, M. S. Patton, F. Franklin Smith, Clarence Hendrix, Nolan Wells and Randolph Shields.

Following is the sales list:

Richard M. Anderson, Brasstown, N. C.	
Maxim Faithson's Freda	$155
W. C. Anderson, Hayesville, N. C.	
Sky Brook Raymost's Hope	305
Jeff Brooks, Andrews, N. C.	
Shoal Falls Donna Sue	270
Carrol Brown, Andrews, N. C.	
Shoal Falls Golden Henry (Bull)	105
H. E. Dickey, Murphy, N. C.	
Nejasco Amy's Noble (Bull)	120
Rosewood's Noble Prince (Bull)	35
Riegeldale Maximost's Count	130
Notla Rose Maxim Lola	165
Joseph Euerhart, Cleveland, Tenn.	
Notla Maxim Beatrice	140
Nancy Leopard, Waynesville, N. C.	
Nejasco Meteor's Novella	280
Ted Mantooth, Cleveland, Tenn.	
Lucky's Dotty of Grand View	145
J. J. Nicely, Mascot, Tenn.	
Maple Spring's Maxim Rose	150
Atoah's Ollana	140
Rosewood's Victorie	170
E. C. Parker, Gainsville, Ga.	
Queen of West Brook	200
C. C. Roberts, Murphy, N. C.	
M. Delta of Green Acres	200
Smithmont Peer's Madge	200
Smithmont Favor's Unice	270
S. L. Rogers, Murrayville, Ga.	
Heifer	300
J. Franklin Smith, Murphy, N. C.	
Riegeldale Ben's Phlox	380
Notla Lilac's Libby	250
Shamrock Maxim Bessy	265
Dillard Stiles, Murphy, N. C.	
Idlehour's Gloryanna	295
C. H. Townson, Murphy, N. C.	
Belmont View Ned's Tara	265
Charles Trotter, Jr., Carrollton, Ga.	
Atoah's Bula	135
Dorothy Lass of Grand View	130
Charles N. Trotter, Carrollton, Ga.	
Peer's Maxim Beautiful	140
H. N. Wells, Murphy, N. C.	
Nejasco Carita's Noble Francis (Bull)	160
Kootem Farm Nolan's Connie	140

Southwest in 1950

E. R. BEROUSEK is secretary of the Southwest committee for the 1950 Annual Meeting and Tom Cooper is chairman. The committee on entertainment includes Kent B. Hayes and E. K. Gaylord. Mrs. Hayes and Mrs. Gaylord are in charge of the ladies' entertainment.

Dr. H. A. Herman is responsible for a Southwest Directory to include maps and information. A top quality sale is also under consideration.

The Santa Fe railroad is already active in promoting special service from Chicago and West Coast points on fast, streamlined trains.

INSURANCE AGAINST MASTITIS
AGENT—YOUR LOCAL VETERINARIAN

Mastitis can spread rapidly and endanger your entire herd. Check this spread with **MASTICS**® containing penicillin which is fatal to Strept. agalactiae, the causative agent in most cases of contagious mastitis. **MASTICS** are relatively inexpensive insurance as measured against the loss of a single quarter—or perhaps several cows.

MASTICS—the original penicillin bougies—are slender, wax-like sticks with special tapered points, each containing an effective dose of penicillin "G." Inserted into the teat cavity, **MASTICS** dissolve in the milk to medicate all parts of the teat lining, cistern and large ducts. And their foil-seal prevents breakage and contamination; also acts as an applicator. One or more treatments in each quarter were reported in Veterinary Medicine, Dec. 1946, to cure 92.6% of the cases treated.

Get **MASTICS** from your Veterinarian. He is best qualified to advise you of the most effective way to use them in your herd. And in case other complications set in, he will be ready to check them. Have **MASTICS** on hand at all times to use at the first sign of mastitis trouble. ***There is nothing better.***

Don't take chances—get the full protection that only **MASTICS** and your veterinarian can give.

MASTICS are available as Regular MASTICS (25,000 units each) and HIGH POTENCY MASTICS (100,000 units each).

The Martin Laboratories
MASTICS
WEST CHESTER, PENNA.

Please mention the Journal when answering our advertisers

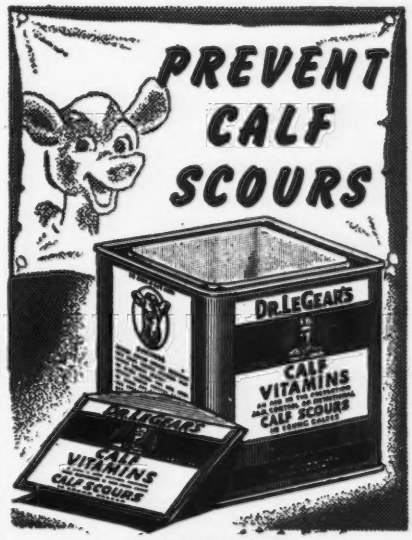

Sold Everywhere
DR. LEGEAR MEDICINE CO.
St. Louis 16, Mo.

TEST COW MILKER

Test cow milker for Pure Bred Guernsey herd. Excellent working conditions. Modern buildings and equipment. Please state qualifications and give references.

ESKDALE FARMS
Box 512 Neenah, Wisconsin

Available after October 15, 1949

Farm Manager, experienced, progressive, desires A-1 connection. Capable of handling any agricultural enterprise. Best of references from past and present employer. Married, 2 children.

Kirk LePelley
Valleyrun Farm
Bedminster, Pennsylvania

MADE TO MEASURE

WESTON
STA-PUT KOW KOVERS
are the last word in style, fit, color, quality and PRICE.

Send postcard for new folder and price list.

WESTON MFG. & SUPPLY CO. 1933 SPEER · DENVER

Renew Your Subscription Now

Life Magazine Feature

"LIFE" magazine spent several days at Brown Ranch, Capitola, Calif., taking kodachrome pictures for a featured article for an issue in color to appear next winter or spring, one of the main ideas being to show that tuberous begonias 80 years ago were about the size of a finger nail. Now they are as large as a dinner plate. They took pictures of the original begonias, and will also show the ease with which begonias can be made to look like other flowers such as daffodils, rosebuds, and hollyhocks.

Guernsey visitors to California after the annual meeting in 1948 will remember the beautiful blossoms presented to them by Dr. and Mrs. Allan K. Brown upon their arrival in San Francisco.

Chat . . .

Henslee Farms, Kingston Springs, Tenn., recently entertained for the Tennessee Milk Producer's annual meeting. Edward B. Henslee, the owner, and Floyd Krauter, the manager, are making a great team and have recently added a new farm to the original set-up. It is particularly interesting to see Floyd Krauter fast becoming a southerner in every respect.

YOU CAN'T BEAT A PAPEC!

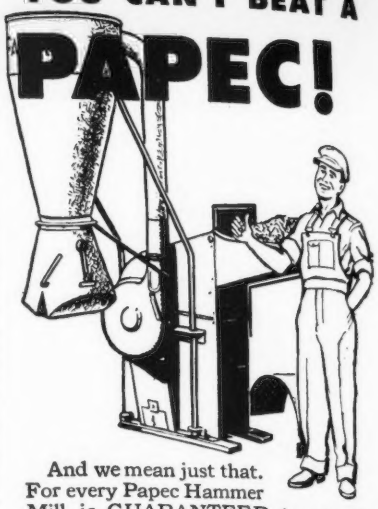

And we mean just that. For every Papec Hammer Mill is GUARANTEED to outgrind *any* other mill in the same power class. Make top quality feed from home-ground grains and roughage. See your Papec dealer or send your name on margin of this ad for free illustrated folder on Papec Hammer Mills. Papec Machine Company, Shortsville, N. Y.

PAPEC HAMMER MILLS

WANTED

Two single men with experience to work in milking barn with large registered Guernsey herd near Houston. Good opportunity for the right men who want to work for advancement.

Earle M. North
P. O. Box 212
Houston, Texas

EXPERIENCED MANAGER

Will be available October 1, can handle large operation. Have excellent references.

Box 142
Guernsey Breeders' Journal
Peterborough, N. H.

National DAIRY CATTLE CONGRESS

"The Industry's Greatest" and your 1949

NATIONAL GUERNSEY SHOW

Guernsey Judging October 4-5

ALL SET—The champions from all the state fairs are coming to compete for national honors—judging and demonstration teams from 45 states are entered in the many National contests—every conceivable piece of dairy and farm equipment will be shown in the multi-million dollar Industrial Exposition. These, and a great array of eductional exhibits headline this "all-family" show.

THE GREATEST—Folks who visit the show yearly will tell you this nationally-known exposition has a tradition of dependability from which it never wavers. Come to Waterloo and make October 3 through 9, the biggest week in the year for you and your family.

ROOM RESERVATIONS—Make your room reservations today by writing: Room Bureau, Waterloo Chamber of Commerce, for all week or overnight lodging.

BELGIAN, POULTRY and WATERFOWL SHOWS
INDUSTRIAL EXPOSITION

**You've Talked IT—
You've Read IT—
Now, See IT!**

THIS YEAR OCT. 3-9 WATERLOO IOWA

MANAGER WANTED

for a good farm with an established herd, in the East. Applicant should have considerable experience with Agriculture and Guernsey Cattle.

Box 146
Guernsey Breeders' Journal
Peterborough, N. H.

COMBINED BULL CONTROLLER

Furnished assembled with solid brass marker plate. Can be controlled above the bull ring and below.
Price $4.50 Postpaid
Write for folder which shows our Cattle Markers.

GOLDEN ARROW FARMS
Dept. 9 Huntington, Indiana

A GOOD ONE GOING SOUTH

And she should be appreciated
Strong in Dolly's Foremost and Argilla Knight Blood

Ben Tulloch Holly

Born: NOVEMBER 6, 1947

CONSIGNED: **7th ANNUAL KLONDIKE SALE**
October 10, 1949—Elkin, N. C.

Sire:

ARGILLA BELFAST, A. R.

15 A. R. daughters, a son of Argilla Forecast, A. R., he by **DOLLY'S FOREMOST OF HIGH ROCK, A. R.,** first bull after Foremost Prediction in number of 700 lb. daughters.

Her Sire's Dam

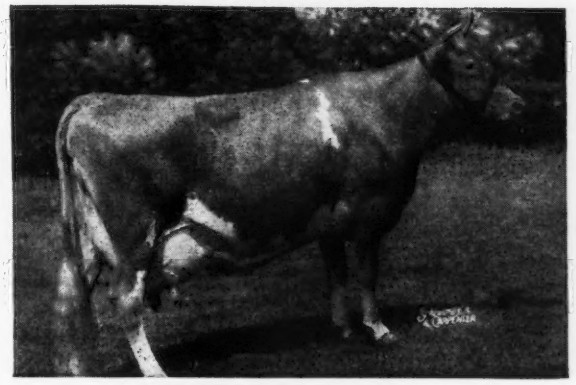

TAMWORTH ISABEL
15778—826—A, 16590—920—A
1 A. R. son, 3 A. R. daughters — Isabel and her progeny sold for $34,200.
TAMWORTH MELBA, 17654—754—A (in our herd)
TAMWORTH LUELLA, 10472—558—DD

HOLLY carries **ARGILLA KNIGHT** and **DOLLY'S FOREMOST**—high production inheritance.

PATERNAL SISTERS TO HOLLY

Edgewood Belfast's Mayflower	12706—606—Jr2—365C
Edgewood Belfast's Opal	11785—602—Jr3—365
Edgewood Belfast's Dot	13558—592—Jr3—365
	14683—601—5yrs—365 (pending)
Edgewood Belfast's Minuet	10724—516—Jr3—365
Edgewood Belfast's Nolandra	9904—516—Jr3—365
Edgewood Belfast's Evelin	11511—664—Jr3—365
Edgewood Belfast's Flora	12490—544—Jr2—365
Edgewood Belfast's Nymph	12709—670—Sr3—365C
Edgewood Belfast's Audray	12134—602—Sr2—365

Holly is due January 5, to Ben Tulloch Robinhood, a son of Klondike Holliraider and out of Klondike Predictmost Huntress, 10392—542—Sr2—365, that topped the Klondike Sale, 1947.

Her Dam

KLONDIKE KRISTMAS GIFT
14043—611—FF
15792—701—Sr4—365C
On retest with 8950—375—6yrs—365 in 156 days.
A daughter of Argilla Knight, A. R. out of a daughter of Mobjack Laddie, A. R.

HOLLY—carries inheritance that has done well in the NORTH and in the SOUTH.
HOLLY—can do well for you.

BEN TULLOCH FARM • Millbrook, New York

T. B. ACCREDITED 511466 . . . STATE BANG'S FREE A1167

JOHN W. HANES, Owner GEORGE KENNEDY, Herdsman THOS. W. PRENTICE, JR., Manager

FOLLOW THE FRANCHESTER ROAD

IN THE FRANCHESTER SALE

Monday, October 17, 1949 — West Salem, Ohio

WILL BE TOP FEMALES FROM GREAT FAMILIES

In Sale

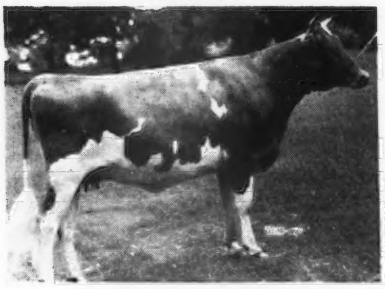

FRANCHESTER FREE MELBA
Dropped: August 8, 1947
Bred: January 28, 1949 to Franchester Kella's King.
Sire: McDONALD FARMS STEADFAST
Dam: McDONALD FARMS KING'S KELLA
13991—718—Jr2—305C—3x. Sold for $13,500.
Sire: Langwater Freeman
Dam: Franchester Handy Melba
10641—594—Jr2C (made on 3 quarters).
Sire: Langwater Henchman
Dam: Riegeldale Melba's Coronet
11604—595—DD. Sold for $6,500.

In Sale

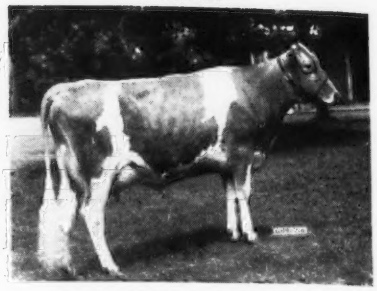

FRANCHESTER FREE PRIDE
Dropped: January 7, 1947
Calved: May 14, 1949
On test with 3064—132—Jr2 in 75 days.
Sire: LANGWATER FREEMAN
Dam: SINNER'S PRIDE
11483—565—FF, 15561—760—Sr4C. Classified VG '47.
Sire: Franchester Sinner
Dam: Trojan's Pride of Fairfield

In Sale

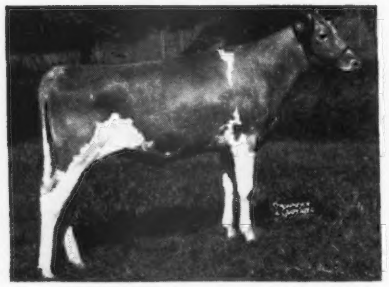

FAIRLAWN PERFORMER'S DAIRYGIRL
Dropped: April 23, 1948
Full sister to:
Fairlawn Dairymaid's Steadfast, sold for $3,000, Curtiss Candy Sale, 1947.
Sire: FAIRLAWN MEMOIR'S PERFORMER
Dam: RIEGELDALE MELBA'S DAIRYMAID ($16,000)
9308—541—GG, 12104—715—Sr4C
Sire: Riegeldale Coronation King
Dam: Green Meadow Melba, 15342—963—Sr2C
Classified VG '48

In Sale

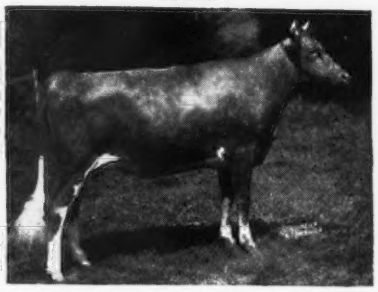

McDONALD FARMS KING'S MARIAN
Dropped: March 25, 1947
Bred: February 9, 1949, to McDonald Farms Jeweler, Gr. Ch. Bull, N. G. S., 1948; sold for $5,000.
Sire: McDONALD FARMS GOVERNOR
Dam: McDONALD FARMS FAIRMAID
15617—749—6yrsC
Sire: Myhaven King
Dam: Elmdale Lilian, 15287—616—A
Classified Excellent at 10 yrs.
Sire: Major of Weasel Creek
Dam: Linnie of Elmdale
11750—503—9yrs—2x—D. H. I. A.

In Sale

FOREMOST FOOTPRINT'S SPRITE
Dropped: September 29, 1945
Calved: March 24, 1949
13325—606—Jr2C
Bred: June 25, 1949, to Foremost Quantity's Footprint
Sire: FOREMOST FOOTPRINT
Dam: FOREMOST QUANTITY
18288—874—B, 18884—864—8yrs
Sire: Foremost Footprint
Dam: Foremost Comet's Spirte
11993—568—Jr2C
Sire: Foremost Comet
Dam: Foremost Sprite
10527—596—G

In Sale

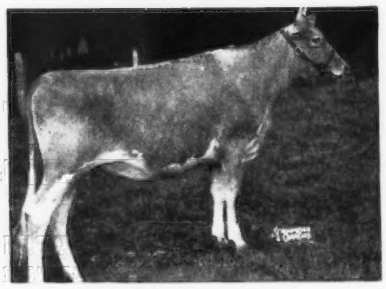

HOMINY HILL ASTRID
Dropped: March 4, 1948
Bred: July 8, 1949 to Hominy Hill Champion
Sire: RIEGELDALE CORONATION KING
Dam: HOMINY HILL BETTY
18094—924—Jr2C¶
Sire: Hominy Hill Emory
Dam: Hominy Hill Alice
16707—817—GG, VG '48
Sire: Meadow-Gold Bethel's Rex
Dam: Meadow-Gold Rosabell
11962—628—EEE, 14372—733—Jr4—305C—2x

Follow the Franchester Road to West Salem where you will find 55 of the breed's best at auction.

4 BULLS 26 COWS 20 BRED HEIFERS 5 OPEN HEIFERS

For catalogs write . . . **The LOUIS McL. MERRYMAN & SONS, Inc. - SPARKS, MARYLAND**

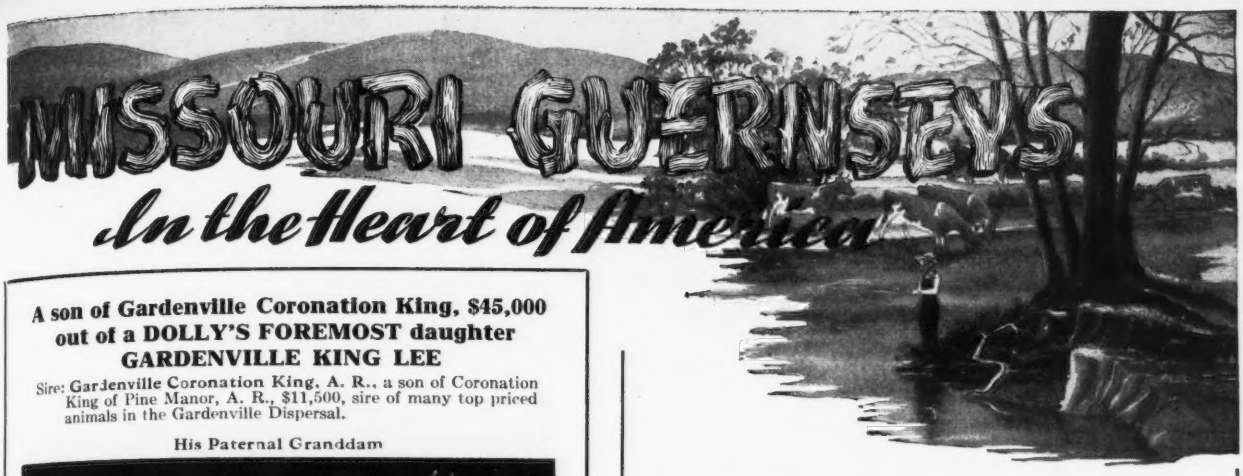

A son of Gardenville Coronation King, $45,000 out of a DOLLY'S FOREMOST daughter

GARDENVILLE KING LEE

Sire: **Gardenville Coronation King, A. R.**, a son of Coronation King of Pine Manor, A. R., $11,500, sire of many top priced animals in the Gardenville Dispersal.

His Paternal Granddam

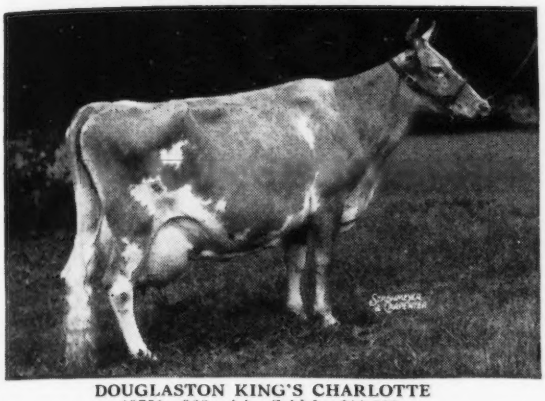

DOUGLASTON KING'S CHARLOTTE
19751—988—AA Sold for $11,000.
Dam: **Argilla Fairy Lee** 15412—881—A
A daughter of Dolly's Foremost of High Rock, A. R.
Sons of this young sire are now for sale from daughters of Woodacres Royal Viking, dams record 958F, and Douglaston Baron Gage, dam's record 966F.

NO MORE POPULAR BLOOD—NO GREATER PRODUCTION

FLO-RAY FARMS **Palmyra, Missouri**

Continuous Testing Calfhood Vaccination

R. D. PENNEWELL, Owner

Missouri Guernsey Industry is growing

Our breeders occasionally have choice cows, heifers and bulls for sale. Several small herds offered intact, also 2 proved sires available.

When in need of Guernseys, write

Missouri Guernsey Breeders' Association

125 Eckles Hall **Columbia, Mo.**

A son of Wildwood Actor's August

ST. ALBANS ACTOR'S VIGOR

Sire: **WILDWOOD ACTOR'S AUGUST, A. R.** Over 100 A. R. daughters. 92 A. R. daughters have 168 records averaging 10222—509.

A Paternal Sister

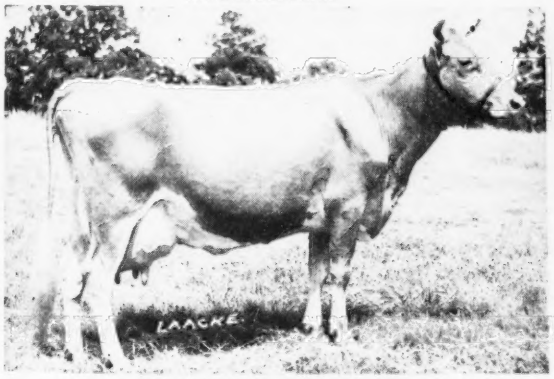

ST. ALBANS ACTOR'S ZETTIE
15245—753—Sr3—365C
16466—808—Sr4—365C
Dam: **St. Albans Vigor Valor Issy**
8886—449—F

His sons are for sale.

SCHMITT'S GUERNSEY FARM

Route 5, Springfield, Missouri

GEORGE SCHMITT & SON, Owners

He Has the Inheritance — And is Doing the Job

FOREMOST ICON'S VALOR

Sire: **FOREMOST ROYAL VALOR, A. R.**, great production sire and son of May Royal's Valor, A. R., and Valor's Faithful, 20011—976—AA.

His Maternal Granddam

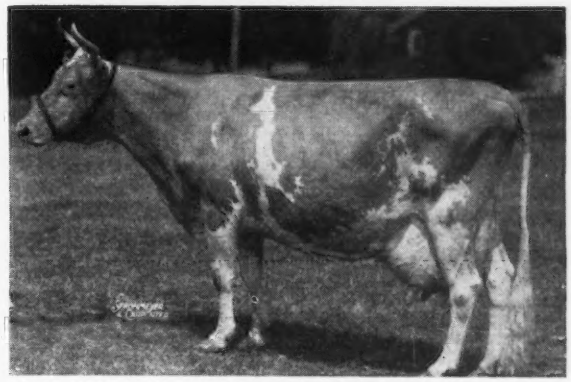

VALOR'S CHARITY
17892—913—A
Dam: **Foremost Icon**
11352—686—CC
9777—633—F
A daughter of Foremost Masterpiece, A. R.

✓ On an ICON'S VALOR Son.

LOCHMEAD FARMS

PALMYRA, MISSOURI

D. H. SOSEY, Owner MARTIN GEORGE, Manager

Tillamook County Fair

GUERNSEYS were judged at the Tillamook County Fair on August 19, by Harold Ewalt, Extension Dairyman, Oregon State College, Corvallis. A total of 84 head were exhibited by 25 breeders, all residents of Tillamook County. This undoubtedly will be one of the best county exhibits in the State this year.

The senior and grand champion bull, Wandamere Lady's Challenger, is owned jointly by Hans Leuthold, Tillamook, and M. C. Fleming, Troutdale. Junior championship for bulls was placed upon the winning junior calf, Wilsona Farm Pirate.

In the female division, competition was particularly keen in the producing classes. The aged cow, Valley Gem

Wandamere Lady's Challenger, senior and grand champion bull, Tillamook County, Ore., Fair.

Party Girl, owned by Orville L. Brown, won senior and grand championship, and Mr. Leuthold's senior heifer calf, Wilsona Farms Crystal, won the junior championship. Hans Leuthold also won junior get of sire on the get of Wandamere Lady's Challenger, that was the grand champion bull of the show.

Following is a list of awards:

SENIOR AND GRAND CHAMPION BULL

Wandamere Lady's Challenger, Hans Leuthold, Tillamook, & M. C. Fleming, Troutdale.

JUNIOR CHAMPION BULL

Entry, Hans Leuthold.

SENIOR AND GRAND CHAMPION FEMALE

Valley Gem Party Girl, Orville L. Brown, Tillamook.

JUNIOR CHAMPION FEMALE

Wilsona Farms Crystal, Hans Leuthold.

BULL CALF, UNDER 6 MONTHS

1, Entry, Hans Leuthold; 2, Naegeli Farm Glen, John & Walter Naegeli, Tillamook; 3, Entry, John & Walter Naegeli.

BULL CALF, 6 MONTHS AND UNDER 12

1, Nestucca Hope's Prince, Lloyd McKillip, Cloverdale; 2, Cla-ore Luke's Magistrate, Ralph & Marie Redberg, Cloverdale; 3, Entry, Roy Redberg, Oretown.

BULL, 1 YEAR AND UNDER 18 MONTHS

1, Wilsona Farms Jean's Champ, Len Gienger, Tillamook; 2, Fairview Judge's Stylist, Orville Brown, 3, Major of Krueger Farm, Martin Blazer, Jr., Tillamook.

BULL, 2 YEARS AND UNDER 3

1, Butler of Tillamook Meadows, Hans Leuthold; 2, Pathfinder Nestucca Rocky, H. L. Good, Cloverdale; 3, Oakdale Commander, Oral Ray, Cloverdale.

BULL, 3 YEARS AND UNDER 4

1, Western Glow Border Prince, John & Walter Naegeli; 2, Wilsona Farm's Washington, Odger Rawe, Tillamook.

BULL, 4 YEARS AND OVER

1, Wandamere Lady's Challenger, Hans Leuthold & M. C. Fleming; 2, Chicona Cordova, Roy Redberg.

HEIFER CALF, UNDER 6 MONTHS

1, Wilsona Farm's C. Lynne, Hans Leuthold; 2, Entry, Hans Leuthold; 3, Entry, Lloyd McKillip.

HEIFER CALF, 6 MONTHS AND UNDER 12

1, Wilsona Farms Crystal, Hans Leuthold; 2, Wilsona Farm Challenger Rose, Hans Leuthold; 3, Wilsona Farms Dorothy, Robert McKillip.

HEIFER, 1 YEAR AND UNDER 18 MONTHS

1, Fair View's Lady's Cora, Orville Brown; 2, Generous Gift of Alder-Dell, Margaret M. Redberg; 3, Wilsona Farms Garnet, Hans Leuthold.

HEIFER, 18 MONTHS AND UNDER 2 YEARS

1, Captain's Nestucca Pansy, Lloyd & Elma McKillip; 3, Naegeli Farm Amella, John & Walter Naegeli; 3, Entry, Elnora Redberg.

COW, 2 YEARS AND UNDER 3

1, Wilsona Farm's Gretchen, Hans Leuthold; 2, Wilsona Farms Della, Hans Leuthold; 3, Elder's Ann of Valley View, Robert McKillip.

COW, 3 YEARS AND UNDER 4

1, Wilsona Farms Norene, Hans Leuthold; 2, Wilsona Farm's Mitzi, Hans Leuthold; 3, Oakdale Dolly Sandri, Lloyd McKillip.

COW, 4 YEARS AND UNDER 5

1, Entry, John & Walter Naegeli; 2, Doll's Nestucca Rose, Lloyd & Elma McKillip; 3, Annie Lou of Tillamook Meadows, Karl Zweifel, Tillamook.

Valley Gem Party Girl, senior and grand champion female, Tillamook County, Ore., Fair.

COW, 5 YEARS AND OVER

1, Valley Gem Party Girl, Orville L. Brown; 2, Valley Gem Curious, Hans Leuthold; 3, Lad's Nestucca Dolly, Lloyd & Elma McKillip.

JUNIOR GET OF SIRE

1, Hans Leuthold on get of Wandamere Lady's Challenger; 2, John & Walter Naegeli on get of McDonald Farms Influence; 3, Lloyd McKillip on get of Oakdale Cooleen's Captain.

SENIOR GET OF SIRE

1, John Naegeli & Sons on get of Bo Peep's Pride; 2, Hans Leuthold & M. C. Fleming on get of Wandamere Lady's Challenger; 3, Carl Zweifel on get of Rockingham Carol.

PRODUCE OF DAM

1, Entry, Hans Leuthold; 2, Entry, Lloyd McKillip; 3, L. M. Gienger on produce of Sally's Babe.

THREE FEMALES, BRED BY EXHIBITOR

1, Entry, John & Walter Naegeli; 2, Entry, Lloyd McKillip; 3, Entry, Hans Leuthold.

BEST UDDER

1, Valley Gem Party Girl, Orville L. Brown; 2, Entry, John & Walter Naegeli; 3, Entry, Lloyd McKillip.

Upper Peninsula State Fair

THE Upper Peninsula State Fair, held at Escanaba, Mich., has for many years been an institution of great importance in the agriculture of the Upper Peninsula. The dairy show is a major part of the exhibits, made possible largely by the arrangements for the county herds. Every county herd that qualifies gets the same premium money, and mileage is paid up to 180 miles. Classes are provided for grade cows as well as for pure breds in each breed, while in the 4-H Club show, grades and pure breds are shown in the same classes with a very few pure breds in each class. C. B. Finley, Grimes, Iowa, formerly field representative for The American Guernsey Cattle Club, judged the Guernseys and the Jerseys.

The dairy cattle were judged on August 17 in two rings, each judge alternating between the two breeds to which he was assigned. Reasons were given, which were followed closely by the ringside. The Guernsey show compared favorably with the district or parish shows held in the Lower Peninsula two weeks previously. The interest and spirit, the widespread exhibitors, and the very satisfactory job of judging which Cliff Finley did was entirely comparable to the splendid shows and performance of the Lower Peninsula.

Fifty-one head of registered Guernseys were shown by 26 different exhibitors in the open show, while in the show for grade females there were 52 head from about a like number of exhibitors.

On Wednesday evening a Dairymen's Banquet was held in the new 4-H Service Building, beautifully served and beautifully prepared by the 4-H Club Service Unit of Delta County, with no adult supervision other than the necessary help of Melvin Nyquist, the county 4-H Club Agent of Delta County. About 80 people attended. William B. Lutz, extension specialist in livestock for the Upper Peninsula and superintendent of cattle at the Fair, opened the program and introduced Joseph Heirman, the county agent of Delta County, as toastmaster. Several introductions were made, including the national field-men for the Guernsey and the Holstein breeds. Russell Horwood, formerly extension livestock specialist for the Upper Peninsula, then professor of Dairy Production at the Michigan State

College, and now, since June, district extension supervisor for the Upper Peninsula and director of the Upper Peninsula Experiment Station at Chatham, spoke briefly. The two judges, C. B. Finley and J. B. Fitch, were called upon for talks. Finally, Bill Lutz presented a number of invited guests, dairymen and their wives from various parts of the Upper Peninsula whose herds have made outstanding records in one way or another in the D. H. I. A. Fully two-thirds of these people were from Gogebic County and all but one or two of those from Gogebic County were Guernsey people.

Outstanding was the performance represented by the herd of Emil Van Lokeren and Son, Ironwood, that averaged 11936 lbs. of milk and 552 lbs. of fat for the last year on 9.38 cow years. Cook Orchards Cesco Waneta, purchased in the Upper Peninsula Sale a year ago from S. Arthur Cook, Traverse City, was the high cow with 14441 lbs. of milk and 713 lbs. of fat in the D. H. I. A. year. She was the high cow of the Upper Peninsula Sale in 1948. Other Guernsey breeders honored in Mr. Lutz's remarks included the Berglund Brothers from Ironwood, Mr. and Mrs. Roy E. Ivarsen, Bessemer, the secretary-treasurer of the Upper Peninsula G. B. A., Nels Johnson, and Mr. and Mrs. Elmer Johnson Escanaba; Eino Kaski, Crystal Falls, Mr. and Mrs. Herman Saari, Ironwood and Mr. and Mrs. Leonard Perttula, Ironwood.

Following is a list of awards:

SENIOR AND GRAND CHAMPION BULL
Great Oaks K. Sargent, Peter J. Della, Moretta.

JUNIOR CHAMPION BULL
Elso Ellery's Mark, William Jeske, Gaastra.

SENIOR AND GRAND CHAMPION FEMALE
Cloverland Cherub Maid, Nels Johnson, Escanaba.

JUNIOR CHAMPION FEMALE
Lorna's Cinderella, Bloomquist Brothers & Company, Metropolitan.

BULL CALF, 4 MONTHS AND UNDER 12
1, Elso Ellery's Mark, William Jeske, Gaastra; 2, Jupiter Star's La Noce, William Leppanen, Ironwood; 3, Alpine Nobleman's King, Peter J. Della.

BULL, 1 YEAR AND UNDER 18 MONTHS
1, Senja's Bambi, Harold M. Anderson, Iron Mountain.

BULL, 18 MONTHS AND UNDER 2 YEARS
1, Susie's Leader of Clover Leaf, Nels Johnson.

BULL, 2 YEARS AND UNDER 3
1, Collinwood Betsy's Gabriel, Andrew Anderson, Bark River.

BULL, 3 YEARS AND OVER
1, Great Oaks K. Sargent, Peter J. Della.

HEIFER CALF, 4 MONTHS AND UNDER 12
1, Lorna's Cinderella, Bloomquist Brothers & Company; 2, Entry, August Peterson, Merriam; 3, Radar Lina Lou, John Pollard, Norway.

HEIFER, 1 YEAR AND UNDER 18 MONTHS
1, Entry, August Ekstrom, Bark River; 2, Star's Cherub Regent Rose, Fred Soberg, Gaastra; 3, Entry, John Skog, Metropolitan.

HEIFER, 18 MONTHS AND UNDER 2 YEARS
1, Topsy's Hopeful of Clover Leaf, Elmer Johnson, Escanaba; 2, Medge's Royal Jerry, Geraldine Kaski, Crystal Falls, 3, Cook Orchards Cesco Jane, Nels Johnson.

COW, 2 YEARS AND UNDER 3
1, Golden Bill's Caroline, August Ekstrom; 2, Beta of Grandview Farm, Walter Lange, Merriman; 3, Lura of Grandview Farm, Walter Lange.

COW, 3 YEARS AND UNDER 4
1, Cloverland Cherub Minnie, Nels Johnson; 2, Fawn of Shore Oaks, Roy E. Ivarsen, Bessemer; 3, Happy Lulu of Park City Farm, Harold M. Anderson.

COW, 4 YEARS AND UNDER 5
1, Cloverland Cherub Maid, Nels Johnson; 2, Pine Spring Nan, O. G. Johnson, Foster City; 3, Germain of Stevens Lake, Robert J. Hall, Stambaugh.

COW, 5 YEARS AND OVER
1, Larabee Peggy, John Solberg, Metropolitan; 2, Pine Spring Carol, O. G. Johnson; 3, Sunset's Orchid's Princess, Geraldine Kaski, Crystal Falls.

GET OF SIRE
1, Nels Johnson on get of Highcroft Betty's Cherub; 2, John Skog on get of Laura's Bambi; 3, Bergland Brothers on get of Springdale Dot's Jupiter.

PRODUCE OF DAM
1, Nels Johnson on produce of Cloverland Stalwart Mabel; 2, Roy Ivarsen on produce of Cook Orchards Cesco Minnehaha; 3, August Peterson on produce of Lizzy's Marcia.

COUNTY HERD
1, Delta County; 2, Iron County; 3, Dickinson County; 4, Gogebic County; 5, Luce County.

BEST UDDERED COW
1, Cloverland Cherub Maid, Nels Johnson, 2, Entry, John Norton, Escanaba; 3, Sunset's Orchid's Princess, Geraldine Kaski.

All-Iowa Fair

A LARGE crowd of Guernsey cattle enthusiasts were in Cedar Rapids, Iowa, at the All-Iowa Fair on Aug. 15, to watch Olaf Kjome, Spring Grove, Minn., place the 80 head of Iowa Guernsey cattle at the annual state show. Grand Champion honors went to Rosebud Farm, Polk City, owners of the grand champion cow, Rosebud Farm Folly, a four-year-old; and to Acker's Acres, Waterloo, owner of the grand champion bull, Meadow Lodge General Monitor. Arnold M. Pancratz, Dubuque, had the Junior Champion Bull, a junior yearling, Wey Acres Colonel's Superior. Harry Reese and Son, Prescott, showed their senior yearling, Stringtown Tops, to the Female Junior Championship rank.

Over 570 head of cattle represented the six dairy breeds showed in the four-day show. These cattle and their owners had won the right to exhibit at the state show because they had been previous winners at Iowa district shows held earlier in the year. Every eligible animal exhibited received premium money based on the distance the breeder lived from Cedar Rapids.

Premiums were paid for district herds amounting to $100.00, $75.00, $50.00, $40.00 and $24.00 for each other eligible district herd shown. The placing of the district herds was: 1st, District 6; 2nd, District 4; 3rd, District 5; 4th, District 2; and 5th, District 3.

Following is a list of first place awards:

BULL CALF, 4 MONTHS AND UNDER 12
1, Stede Well's King Actor, Harry Lage, Davenport.

BULL, 1 YEAR AND UNDER 18 MONTHS
1, Wey Acres Colonel's Superior, Arnold M. Pancratz, Dubuque, and George and Henry Dickman, Garnavillo.

BULL, 18 MONTHS AND UNDER 2 YEARS
1, Consort's Dictator of Iowa, Arthur and Clark Satterlee, Independence.

BULL, 2 YEARS OLD
1, St. Albans Archer's Beau, William J. Baker, Mt. Pleasant, and C. H. Jenning and Sons, Iowa City, and Raymond Baker and Sons, Winfield.

BULL, 3 YEARS AND OVER
1, Meadow Lodge General Monitor, Dr. W. H. Acker, Waterloo.

HEIFER CALF, 4 MONTHS AND UNDER 12
1, Betsy Ann of Idlenot, Graydon Trible, Waterloo.

HEIFER, 1 YEAR AND UNDER 18 MONTHS
1, Rosebud Farm Laurie, Alvin W. Hitz and Son, Polk City.

HEIFER, 18 MONTHS AND UNDER 2 YEARS (Not in Milk)
1, Stringtown Tops, Lewis G. Reese, Prescott.

COW, 2 YEARS OLD
1, Gibbs Acres Levity Ardith, Ronald E. Gibbs, Mount Union.

COW, 3 YEARS OLD
1, Gibbs Acres Pioneer's Patsy, Ronald E. Gibbs.

COW, 4 YEARS OLD
1, Rosebud Farm Folly, Alvin W. Hitz and Son, Polk City.

COW, 5 YEARS AND OVER
1, Jerry of Okoboji, Sternberg & Mullinix, Milford.

Chat . . .

Charles Thomas, Hamilton, Mont., has just completed a new Surge walk-through milking parlor and milk house.

Mr. and Mrs. Kenneth Chestnut are the proud parents of a boy born July 29, Olen Lyle, weighing 6 lbs. 13 ozs. Kenneth is herdsman at Repelmar Farm, Versailles, Mo.

Claude Newman, Stanley, Ky., reports that he now has 18 daughters of Pine Manor King's Messenger. "Messenger" is a son of Coronation King of Pine Manor and is out of Coronation Aurora, A. R.

Cleverland Guernsey Ranch was given a two-column write-up, with pictures, in the August 13 issue of the California Farmer. Cleverlands is owned by Mr. and Mrs. George H. Clever, Tracy, Calif.

17TH VIRGINIA STATE SALE

Atlantic Rural Exposition Grounds, Richmond, Va.

Friday, October 21, 1949

1:00 P. M.

50 HEAD — 8 Bulls - 19 Cows - 19 Bred Heifers - 4 Open Heifers

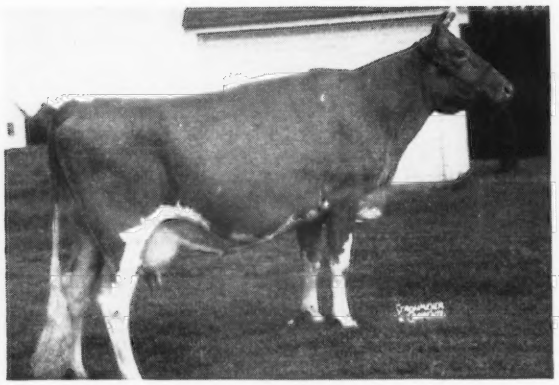

BROADVIEW'S NORGENE VG '49
9004—459—Sr3—305—2x
Will be fresh before sale.
Sire: Sovereign's Prince Darnley
Dam: Dairy Maid's Eleanor
Consigned by C. C. Vaughan, 3rd, Deerpath Farms, Franklin, Va.

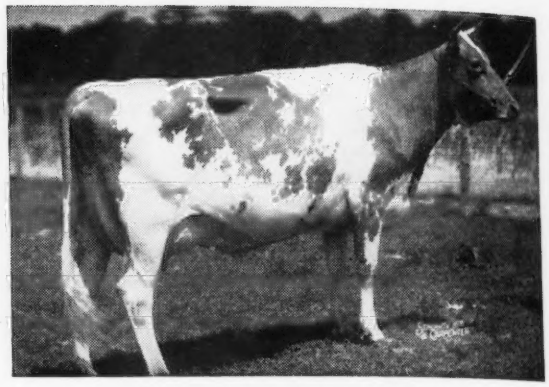

AFTON'S GOLDEN MARIE
9911—577—GG, 10938—596—Jr4—305C—3x, former Class Leader, 14417—785—6yrsC, E '47-'48.
Sold for $9,000, Va. Sale, 1945, resold for $10,000, Curtiss Candy, 1946.
1st Aged Cow, Sr. & Gr. Ch., 1st Best Udder, Mo., Iowa, Neb., Okla, Kansas State, 1947, 1st Aged, Sr. & Gr. Ch., Wis., Minn., Ind., Ky., N. I. G. B. A. Parish Show, 1948. 1st Best Udder, N. I. G. B. A. Parish Show, Minn., 1948; 1st Aged Cow, Sr. & Gr. Ch., 1st Best Udder, N. G. S., 1948, Sr. & Gr. Ch., Royal Winter Fair, 1948.
Represented in the sale by two grandsons by Fairlawn Maxim's Imprint and Hunterdale Golden Maxim, both out of high record dams. Imprint's son sold in the Franklin Sale for $1,000.

FAIRLAWN MAXIM'S FELICITY
10784—537—4E, 12887—663—Jr4
Sire: Quail Roost Rose Maxim
Dam: Maxim's Esther
11194—610—D
Her son, SIKCO MAXIM'S MAJESTY, dropped July 7, 1947, by Clear Springs Majesty's Maxim. Consigned by Sikco Farms, Greensboro, N. C.

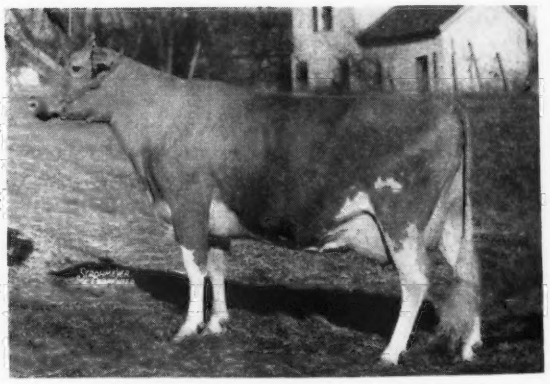

McDONALD FARMS DAFFODIL
10354—602—GG, 10529—541—AA
Sold in 1944 Guernsey Sale for $4,200.
Sire: Foremost Prediction
Dam: Supreme's Judy
10202—552—G
Represented in the sale by four granddaughters, all bred heifers by her son, McDonald Farms Honor Bright, a son of Myhaven King. Consigned by Rosegill Farm, Urbanna, Va.

For Catalogs and Information Write...

The LOUIS McL. MERRYMAN & SONS, INC.
SPARKS, MARYLAND

NEW 5 PIECE DISPLAY

A new, five piece, eight color display is now being offered.

We have no hesitation in saying that this display is one of the finest pieces of advertising ever put out by anyone. In general, it promotes GOLDEN GUERNSEY milk through extolling the breed program on the one hand and the quality of milk on the other.

It includes the following symbols. On the left hand panel are the now famous Cow and Bull Heads, the generally accepted trade mark of the breed, emphasizing *Registered Guernsey Cattle* under the slogan "Fine Cattle Produce Fine Milk."

In the middle panel is an enormous glass of delicious milk, towering over a pleasant landscape and displaying the Guernsey milk jug, accepted trade mark of GOLDEN GUERNSEY milk.

On the right hand panel we have added the shield picturing milk pouring into a GOLDEN GUERNSEY glass, all under the slogan, "Distinctive Flavor, More Food Value."

In short, all elements of the Guernsey program are set forth in this display. It tells the story in as simple, as direct, and as arresting a way as we have ever seen it done. Its effect is continuous, its impact terrific. Overall size, 40″ x 60″.

If a toy GOLDEN GUERNSEY barn and a bottle or two of milk are added in the foreground, as in the accompanying illustration, you have a third dimensional display that will fascinate a child and intrigue an adult.

This superb piece of lithography (each is inspected) goes with a fine dairy and a fine product. It enhances the prestige of both, and justifies the premium of the latter.

This display can be used everywhere—as a constant reminder of a quality product; in available store windows and banks—as a really powerful advertising device; in booths at meetings, food and dairy shows—as a background suggesting value; in cafeterias—as a consummate food ad; in point-of-sale advertising—as a recognition of worth.

But caution; a distributor who uses *his name with the display* must be an authorized GOLDEN GUERNSEY distributor.

Plaques of the two side panels are available—laminated plastic plaques with easel hangers, glued and riveted to the back, and with gold bevelled edges.

What do we want breeders to do about it? Quite frankly we need your help. We can readily supply material to promote the breed. But we need the help of every breeder to expose this material to the public. We are trying to make the public thoroughly conscious of GOLDEN GUERNSEY milk, and of the Guernsey breed of cattle. Every breeder, each in his own way, can help make sure that the public is impressed by this striking display. Moreover, it furnishes an excellent opportunity to pass out literature in conjunction with it.

Look carefully at the accompanying illustration. See for yourself the dignity, the simplicity, the forcefulness of this display. And then find a place, or make a place, for it. Its impact is impressive.

Order from your Guernsey representative or from The American Guernsey Cattle Club, Peterborough, N. H.

Price $3.50 ($3.00 in lots of 10 or more). Toy barns complete, $2.50.

Breeders Are Enthusiastic About Kay

KAY OF QUINTON STOCK FARM
8311—398—GGG, 8962—457—EEE
9911—475—Jr4—365

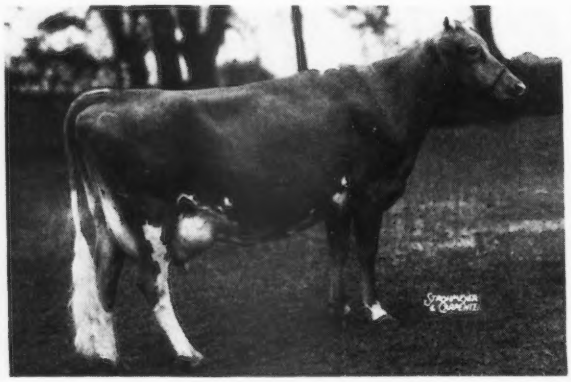

KAY OF QUINTON STOCK FARM
KAY is a daughter of Coronation Potentate, A. R. out of Sherwood Forest's Arrogant Kay, 11037—512—G, a daughter of Langwater Arrogant, A. R.

We have a son of Kay—Quinton Maxim Arrogant—born: July 16, 1949 by St. James Maxim (St. James Philosopher's Duke—St. James Prince's Barbara, 14712—795—A).

ROY C. PATRICK
Quinton Stock Farm
Salem, New Jersey

C. ALLEN PATRICK
Pleasant Hill Farm
Salem, New Jersey

FROM A MILK LINE TOP AND BOTTOM

CONSIGNED: **11th New Jersey State Sale**
October 15, 1949—Trenton, N. J.

Commander's Beulah of Mercer
Born: APRIL 18, 1947

Sire: **Commander of Mercer**
2 daughters on A. R. test as Jr2-year-olds.
Commander's Victress of Mercer
10298—486—in 241 days
Commander's Rose of Mercer
8993—468—in 242 days

Dam: **King's Beulah of Mercer**
13435—741—Sr4—365
A double Coker Rose Gold King, A. R.

COMMANDER'S BEULAH
was bred January 4, 1949

HERE IS THE KIND THAT SHELLS OUT THE MILK AND PROFIT

Conover's Hightstown Guernsey Dairy
CLIFFORD L. CONOVER, Owner
JOHN GRAY, Herdsman
HIGHTSTOWN, NEW JERSEY

12th OKLAHOMA STATE SALE
Tuesday, October 25, 1949
OKLAHOMA CITY, OKLAHOMA

◆ ◆

For catalogs write E. R. Berousek
Oklahoma A. & M. College
Dairy Department
STILLWATER, OKLAHOMA

Consigned: **NEW YORK STATE SALE**
September 19, 1949—Rhinebeck, N. Y.

HANSENAREA ROSA
Born: September 7, 1944
Fresh July 12
2130—89.3—HIR in 53 days (in heat testing days so fat test was low)
1st Prize at Capitol District Show, 1948.

Sire: **Wychmere Dauntless Salvo**, a son of McDonald Dauntless, A. R. out of the twice Excellent—longtime producer and brood cow, Douglaston Lady Sally, a daughter of Imp. Financier of Myrtle Place, A. R.

His Preliminary Proof on 8 daughters

	MILK	%	FAT
8 daughters average	9548	4.56	438
8 dams average	6868	4.6	313
	+2680	—.04	+125

Every daughter shows an increase in fat over her dam.
They all have udders that milk well with milking machine.

SALVO has been sold to the N. Y. Artificial Breeders' Association.
Dam: **Hansenarea Thelma**, on test 2778—111—6yrs—HIR in 59 days.

Consigned: **MOHICAN DISTRICT GUERNSEY BREEDERS' CONSIGNMENT SALE**
September 21, 1949—Cobleskill, N. Y.

HANSENAREA FRANCES
Born: January 22, 1947
Just fresh—and milking well.
A daughter of Wychmere Dauntless Salvo (above).

HANSENAREA LINITA
Born: April 30, 1941
An 8-year-old cow just fresh.

A daughter of Hansenarea Sequel, A. R. that has many daughters doing well on HIR test for us.

Her ¾ sister topped this sale last year.

DON'T MISS THESE—THEY PAY THE BILLS.

HANSENAREA FARM
LAURENCE D. HANSEN, Owner — SOUTH VALLEY, N. Y.

Don't Ever Forget

that your letters are your representatives.

Sloppily written letters on poor stationery convey poor impressions.

We can't write your letters for you, but we can furnish you with crisp, attractive stationery.

Write us today for specimens and prices of Outstanding Guernsey Stationery.

TRANSCRIPT PRINTING COMPANY
Printers of the Journal
PETERBOROUGH, N. H.

York County, Pennsylvania, has long been the home of Olympic and World weight-lifting champions.
The Lauxmont Farms, a York County institution, maintains this tradition in its own fashion.

DR. GEORGE T. PACK, Owner
RAYMOND F. BENHAM, Manager

◆ **LAUXMONT FARMS - WRIGHTSVILLE, YORK COUNTY, PA.**

T. B. Accredited — Bang's Accredited. Tel. 38R4—Wrightsville, Pa.

A top HIGHTIME son

goes to the KLONDIKE SALE, Elkin, North Carolina • October 10, 1949

Here He Is

McDONALD FARMS HIGH OVERSEER
Born: February 11, 1949
A McDonald Farms Hightime son out of one of the best daughters of Myhaven King, McDonald Farms King's Kinada. He has the quality of the Hightimes and the scale and the strength of the Minada family. Both families are tops in dairy character.

His Dam

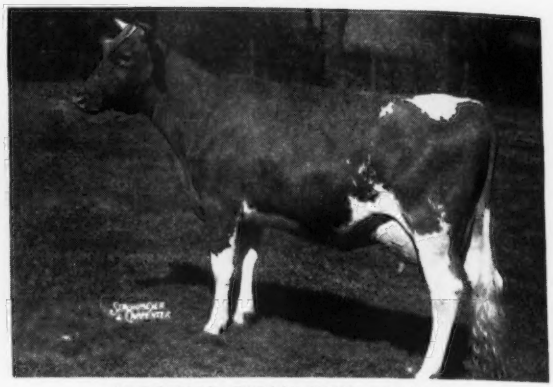

McDONALD FARMS KING'S KINADA
On test 6731—337—Jr3 in 167 days
A big strong cow with a very nice udder, firmly attached. Kinada is a full sister to McDonald Farms Fabron that has proved to be a great sire. Among his daughters are McDonald Farms Hester, 596—GG, 1st 4-year-old, National Guernsey Show, 1947. Sold for $13,000.

His Sire's Dam

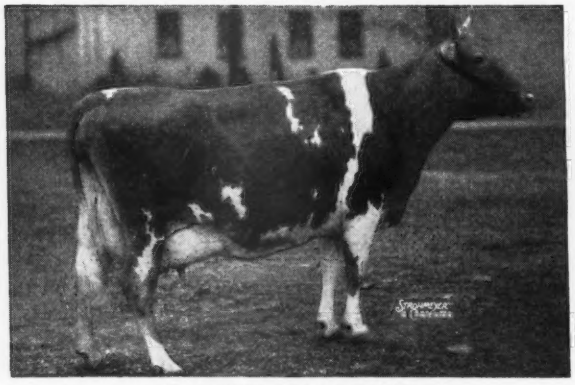

WALNUT'S ELLA'S PANSY
12973—661—AA, 11763—634—A
Classified Excellent '47. Three A. R. daughters average 597 as two-year-olds. A very prepotent family for excellent udders and dairy character. This is one of our very best families.

His Dam's Udder

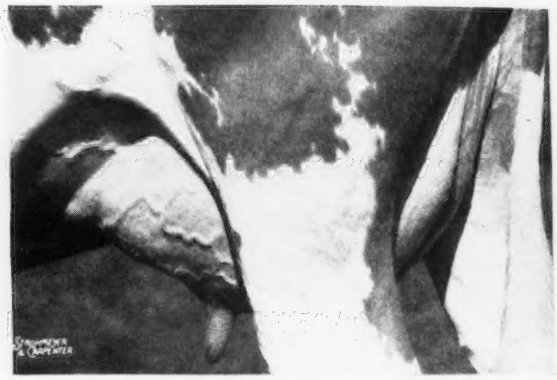

Udder of McDONALD FARMS KING'S KINADA
Kinada is a Myhaven King daughter of Minada Misty Storrs, 714—AA, a great brood cow. Dam of McDonald Farms Dream, 2nd two-year-old, National, 1941, and McDonald Farms Highlander—exceptionally good proved sire.

This Cow Consigned

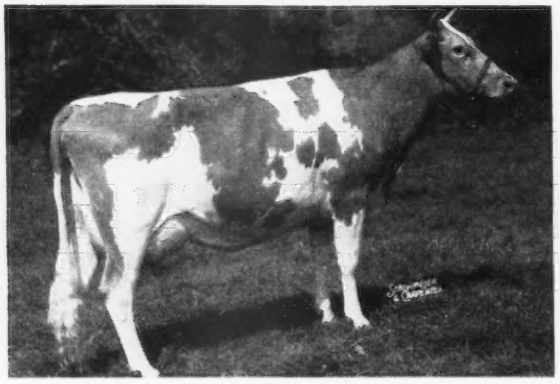

McDONALD FARMS KING'S KELIA
10375—510—Jr2—365C
A Myhaven King daughter out of a Foremost Prediction daughter of a Foremost's Gay Lad daughter.

Her Udder

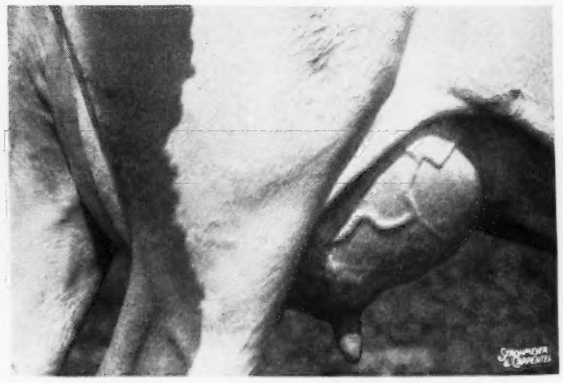

Udder of McDONALD FARMS KING'S KELIA
This beautiful udder is honestly inherited for at least 3 generations. Kelia's dam McDonald Farms Delia, is one of the best uddered daughters of Foremost Prediction.

More about this consignment in the next issue of the Journal.

GOLDEN GUERNSEY

Breed by Choice Not by Chance

McDONALD FARMS - Cortland, New York

J. M. McDONALD, Owner — H. H. THOMAS, Herdsman — K. C. SLY, Manager

TO THE INDIANA FALL SALE, October 13, 1949

at Lafayette, Indiana

We are sending one of the best young bulls we can breed.

Here He Is

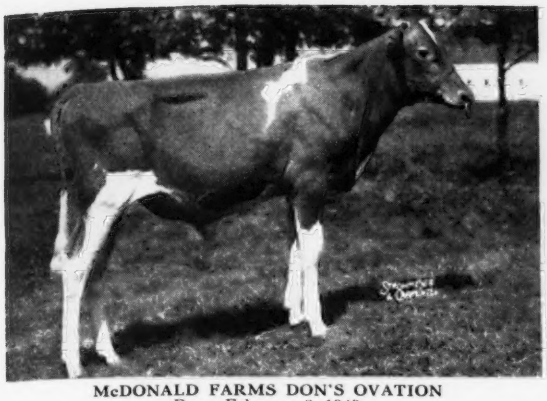

McDONALD FARMS DON'S OVATION
Born: February 8, 1949
A long, open type calf with plenty of dairy character. His sire, McDonald Farms King Don, was undefeated two-year-old bull during 1947 show season. His first three daughters are starting test. All have beautiful udders and are showing an increase in production. One milked up to 56 pounds per day as a Jr2-year-old.
Dam: Douglaston Lady Mary, 637—G.

His Dam

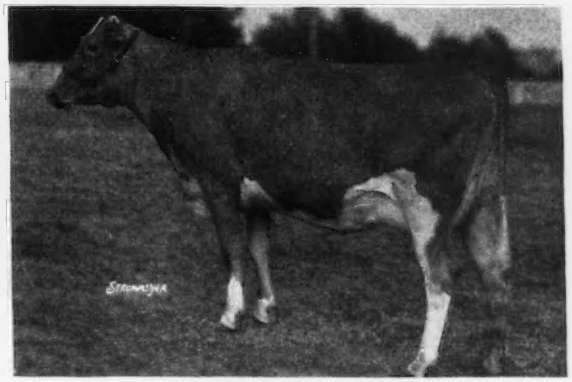

DOUGLASTON LADY MARY
10445—637—G, 11040—633—DD
Six A. R. daughters average 642 pounds of fat, only one mature. Classified Very Good at 13 and 14 years. Lady Mary is one of the very greatest brood cows ever on McDonald Farms. We rate her family as one of the very top families in the whole herd. Mary is a paternal sister to Douglaston Lady Augusta and a maternal sister to Douglaston Coronation Queen, 803—DD, dam of McDonald Farms Steadfast.

His Paternal Granddam

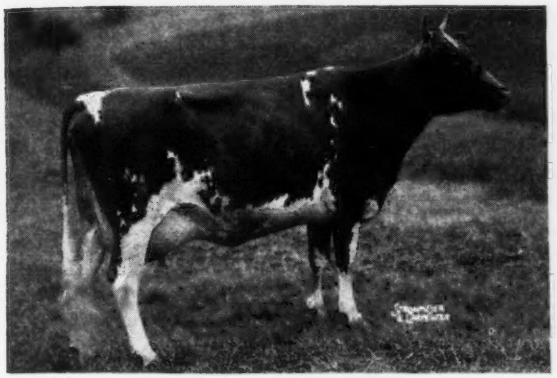

McDONALD FARMS DONITA
10334—551—GG, 13493—770—AA
Classified Excellent, 1947-1948. A Foremost Prediction daughter of Coronation Monita, 640—A.

His Maternal Granddam

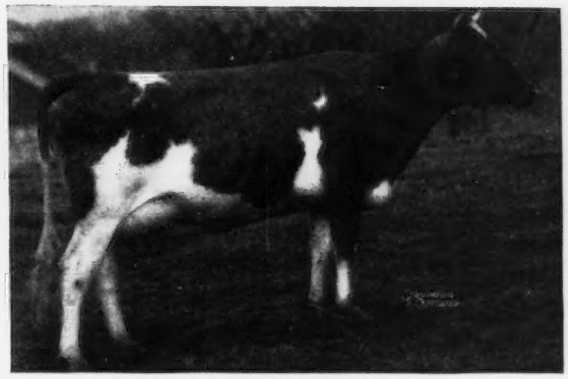

GREEN MEADOW FLORINDA
11402—650—G
Six A. R. daughters average 660 as two and three-year-olds. A great brood cow. Daughter of Green Meadow Coronation Prince.

His Maternal Sister

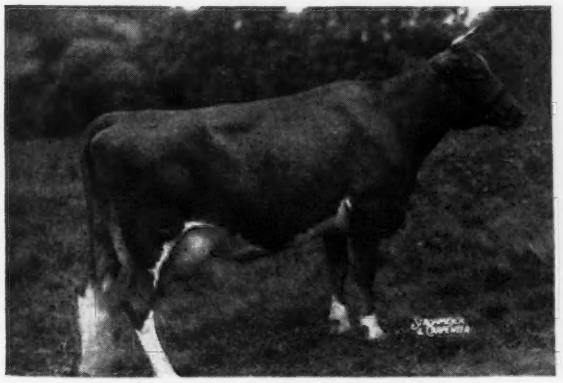

McDONALD FARMS FAIR LADY
12975—744—6yrs
Very Good 1947-1948. A Foremost Prediction daughter of Douglaston Lady Mary.

His Maternal Sister

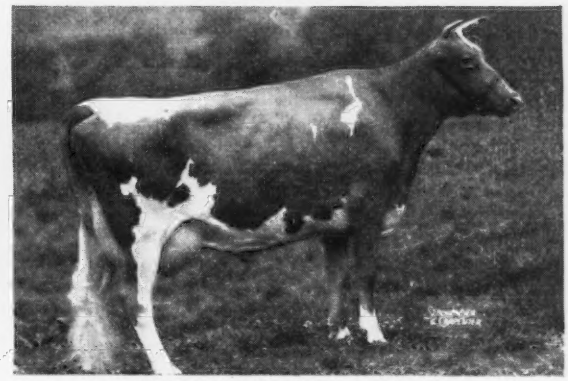

McDONALD FARMS GAY MARY
12073—659—Sr4
A Foremost Prediction daughter of Douglaston Lady Mary.

We are using a son of McDonald Farms King's Jolly Lady (622—Jr2C), a ¾ sister to Don's Ovation, in our own herd.

Breed by Choice Not by Chance

GOLDEN GUERNSEY

McDONALD FARMS - Cortland, New York

J. M. McDONALD, Owner — H. H. THOMAS, Herdsman — K. C. SLY, Manager

To the 7th KLONDIKE SALE

Klondike Farm, Elkin, North Carolina + October 10, 1949

We Are Sending a Cow —
Line-bred from Western North Carolina Aristocracy

Belmont View Mariana

Born: SEPTEMBER 7, 1941
9029—398—5yrs—305C—2x

MARIANA is by Merrymaker of Garden Creek, A. R., he by David of Garden Creek, A. R., and out of Magdalene of Garden Creek, 13822—640—F, she by the great sire, Masterful of Garden Creek, A. R.

MARIANA on the bottom side is out of a daughter of Wanda's Sentry of Garden Creek, A. R., a top sire and out of Beatrice of Addington Farm, dam of several good daughters in our herd and paternal sister to Bettie Jane of Addington Farm, 11527—598—14yrs—365C, 4 A. R. daughters.

Cattle bred like **MARIANA** live a long time—reproduce and produce profitably for many years. **MARIANA** carries **Masterful of Garden Creek** and **Wanda's Sentry** blood as close-up as you can get it today.

BELMONT VIEW FARM - Franklin, North Carolina

FEDERAL ACCREDITED HERD NO. 550239 . . . STATE BANG'S FREE NO. 309

JESS SHOPE, Manager — A. B. SLAGLE, Owner — HARRY STOUDEMIRE, Herdsman

12th OKLAHOMA STATE SALE
Tuesday, October 25, 1949
OKLAHOMA CITY, OKLAHOMA

◆ ◆

For catalogs write E. R. Berousek
Oklahoma A. & M. College
Dairy Department
STILLWATER, OKLAHOMA

Renew Your Subscription to the JOURNAL . . .

$2.00 *for one year*
$3.00 *for two years*
$6.50 *for five years*

$4.50 *for one year for foreign subscriptions*
$2.60 *Canadian subscription for one year*

Phillips Sales & Pedigree Service

GUERNSEY SPECIALISTS

●

Pedigrees of all kinds, for all purposes, at all times.

We have a complete Sales Service and can help you buy or sell at private treaty. Let us know your wants.

We offer our services for Dispersal, Reduction or Consignment Sales and can take care of all the details connected with your sale for you. If you are thinking of a sale, let us discuss it with you.

●

E. C. PHILLIPS
Phone 8713, Box 494, Waukesha, Wis.

THE HOME OF

GARDENVILLE CORONATION KING

Consigned to: N. J. STATE SALE
OCTOBER 15, 1949
At Glenburnie Farm, Trenton, N. J.

Wilgorlan Farms Noble King

Born: April 20, 1949
3 nearest dams average: 16239 lbs. milk, 800 lbs. fat.
7 nearest dams average: 16161 lbs. milk, 784 lbs. fat.

GARDENVILLE CORONATION KING
Gardenville King's Ellen
13602—779—Jr2—365
8343—428—Sr4—305—3x in 147 days
Gardenville King's Gloria
11689—698—Sr2—365C
Gardenville King's Lorie
13619—678—Sr2—365C
Gardenville King's Edith
12788—621—Jr2—365C
6802—326—Jr4—305—3x in 138 days.
Gardenville King's Madelon
12010—618—Jr2—365
Gardenville King's Belinda
13716—615—Jr2—365C
Gardenville King's Fairy Lee
11057—586—Sr2—365C
Gardenville King's Cheryl
11865—544—Jr2—365C
Gardenville King's Maida
11289—500—Sr2—365C
Gardenville King's Beth
8770—440—Jr2—365—2x
Bear Haven's Coronation Bonnie
9440—515—Sr3 in 335 days
Gardenville King's Regina
6763—339—Sr2 in 227 days
Gardenville King's Rosamond
6849—324—Sr2 in 178 days
King's first 10 daughters to finish A. R. test on ten different farms average 12060—608, all as 2-year-olds.

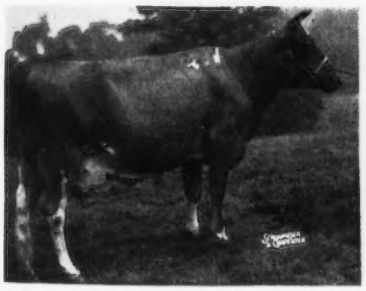

WILGORLAN'S DOLLY
11768—545—GG
14019—672—Jr3—365C
14789—723—5yrs—365C
4997—203—6yrs in 100 days
1 A. R. daughter
Wilgorlan Farms P. Dawn
11165—567—Jr2—365C
788—41—Jr3 in 21 days

CORONATION KING OF PINE MANOR
Sold $11,500, 10 years old.
55 A. R. daughters, 15 A. R. sons. 2 daughters over 834 lbs. fat, 6 daughters over 700 lbs. fat, 16 daughters over 600 lbs. fat.
Gardenville Coronation King, sold for $45,000.
Curtiss Franchester Levity Ace, sold for $37,000.
Pine Manor King's Divine, sold for $18,000.
Pine Manor Levity Sovereign, sold for $9,000.
Pine Manor King Melody Master, sold for $6,100.

DOUGLASTON KING'S CHARLOTTE
Sold for $11,000.
¶15228—828—Sr2—365
¶19751—988—AA (former Class Leader)
Dam of:
Gardenville Melody Charlotte, sold for $10,000.
Douglaston Baroness Darling, sold for $8,800.
Douglaston Charlotte's King, sold for $12,500.
Pine Manor King's Challenger, Herd Sire at Douglaston Manor.

CHINQUAPIN COUNTRY GENTLEMAN
13 A. R. daughters
Wilgorlan's Arleen
12197—589—GG—2x
14121—724—Jr4—365C
14618—706—5yrs—365C
Wilgorlan's Truth
11144—522—GGG
11410—516—EeE
14743—688—Jr4—365C
14575—694—5yrs—365
Wilgorlan's True
12367—627—GG
13124—673—Jr4—365C
11946—636—5yrs—365

PAYNEHURST PEGGY BELLE
9409—427—GGG
14176—686—8yrs—365
2 A. R. daughters, a 3rd on test.
Wilgorlan's Polly
8336—407—GGG
14076—677—Jr4—365C
Wilgorlan Farms Peerless Bula
8655—366—Jr4—305—3x in 254 days.

CORONATION ROSE KING
34 A. R. daughters, 28 A. R. sons
2 over 800, 3 over 700
Pine Manor Crown Jewel
14550—833—DD
Sold for $8,000. Resold for $14,000.

GREEN MEADOW MINUET
14433—708—F, 19093—864—A
4 A. R. daughters, 3 A. R. sons

DOUGLASTON CORONATION KING
15 A. R. daughters
2 over 900, 3 over 800, 5 over 700 lbs. fat.
Sire of 2 Class Leading daughters.

DOUGLASTON MARY CHARLOTTE
12354—592—GG, 17143—833—DD
Sold for $5,700 in 1937.
4 A. R. daughters, 2 A. R. sons

FLORHAM COUNTRY GENTLEMAN
12 A. R. daughters
Chinquapin Levity Princess
13503—660—AA
Chinquapin Meadow Lark
11469—637—CC
Riegeldale Babette
11555—636—EE

QUEEN OF GLENGERAN 2d
12013—611—G
A daughter of Imp. Financier of Myrtle Place.

CORONATION RAIDER
Sire of 8 A. R. daughters. By Langwater Philosopher and out of Raider's Prue of Waddington, 8851—523—D. A maternal sister to Green Meadow Milbette.

AUBURNDALE PEGGY S.
8707—449—334 days—2x—C. T. A.
Dam of:
2 A. R. daughters
Paynehurst Lizzy Beth
10566—487—G

Check the Journal of October 1 for our Female Consignment.

CALFHOOD VACCINATED . . . FULLY ACCREDITED

Telephone Pennington 6 - 10 miles from Trenton—Route 29, Titusville, New Jersey.

ARTHUR M. YOUNGS, Owner — JOSEPH E. ADAMS, Manager — JULIUS F. DENOW, Herdsman

GIPPY PLANTATION Moncks Corner, South Carolina

Consigns to the 7th Annual Klondike Sale

Monday, October 10, Elkin, N. C.

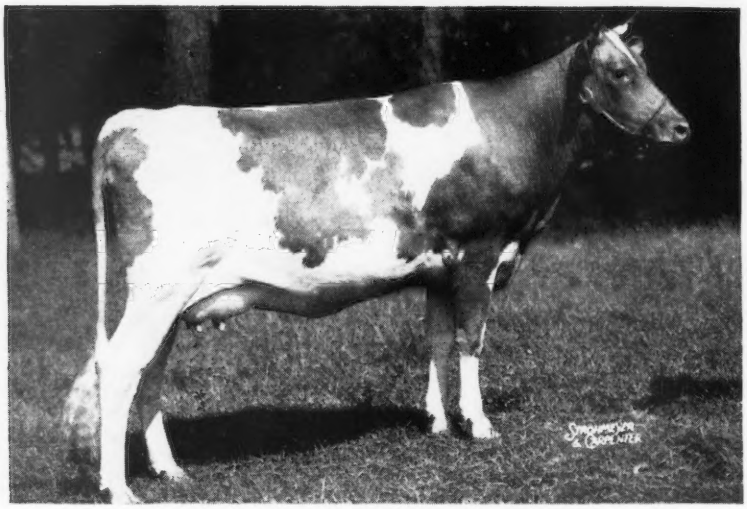

Gippy King's Doreen

Born: April 4, 1947

Due to calve September 23, 1949

McDonald Farms Kingpin

- **Myhaven King**
  - **Langwater King of the Meads**
  - **Green Meads Thelma**
    12902—704—G
    13518—740—D
- **McDonald Farms Danice**
  10946—616—GG
  13734—746—AA
  - **Foremost Prediction**
  - **Supreme's Janice**
    13717—649—FF
    20012—942—BB
    19618—981—AA

Gippy Peerless Dora
9620—467—Jr2—305C—915

- **Riegeldale Emory's Peerless**
  - **Riegeldale Melba's Emory**
  - **Phlox of South Lawn**
    11384—571—F
    13792—677—C
- **Gippy Foremost's Della**
  7377—378—5yrs—305—610
  - **Quail Roost Maxim's Foremost**
  - **Pedro's Gippy Della**
    12431—607—EE

This is one of our top two-year-olds and will have been fresh about three weeks at time of sale. We have several other daughters of McDonald Farms Kingpin that will be fresh about that time and will be tested. Her dam, Gippy Peerless Dora, is one of the better young cows in this herd and will be retested. We have a good many of the Peerless daughters and they are making nice records.

Federal Accredited No. 112365 — Golden Guernsey — South Carolina Bang's Free No. 16

NICHOLAS G. ROOSEVELT
Owner
E. S. WARREN
Manager
LESLIE DONAHOE
Herdsman

★

GIPPY PLANTATION

Moncks Corner • South Carolina

R. M. HEAD DISPERSAL

October 27 — on Primrose Farm, Ardmore, Oklahoma — October 27

MYHAVEN KING

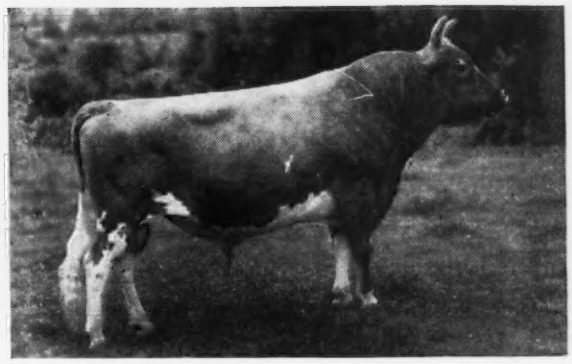

FOREMOST PREDICTION

40 head, all heifers, carrying about as much of the blood of these two sires as one will find anywhere.

Most of the heifers are sired by McDonald F. Prediction Emerald, a double grandson of Prediction, and bred to a Myhaven King son out of a Prediction daughter.

These are the heifers bred by Don Danvers, San Antonio, Texas, and owned by Mr. Head, his former partner. See them at Primrose Farm after October 1.

Attend the Oklahoma State Sale, Oklahoma City, October 25—Visit my neighbors, the best breeders on earth, then come to this sale on the 27th.

FOR CATALOGS ADDRESS . . . **MORT WOODS, Sales Manager** **ARDMORE, OKLAHOMA**

12th OKLAHOMA STATE SALE
Tuesday, October 25, 1949
OKLAHOMA CITY, OKLAHOMA

◆ ◆

For catalogs write E. R. Berousek
Oklahoma A. & M. College
Dairy Department
STILLWATER, OKLAHOMA

Lauxmont Guernseys are in the Ascendancy!

one reason

Read "What the Cows are Doing on Advanced Register Test."

This Issue — Pages 364 and 365

LAUXMONT FARMS
Wrightsville, York Co., Pa.
RAYMOND F. BENHAM, Manager

BEAVER BROOK FARM — *Wilmington, Vermont*

(CONSIGNORS TO
MAINE- NEW HAMPSHIRE SALE)

Brown's Attalie

Born: APRIL 10, 1947

By Fairlawn H. Hustler out of Phillips F. Cornelia a Peerless-Hornet blend, and bred December 30, 1948, to Green Meads Phylliston, he by Langwater Vindicator out of Green Meads Lady Fair.

ACCREDITED - CERTIFIED - VACCINATED

McDONALD FARMS S. LUCKY STAR
423200

McDONALD FARMS PRE NATHAN
435605

CEDARCROFT CAPTAIN
371994

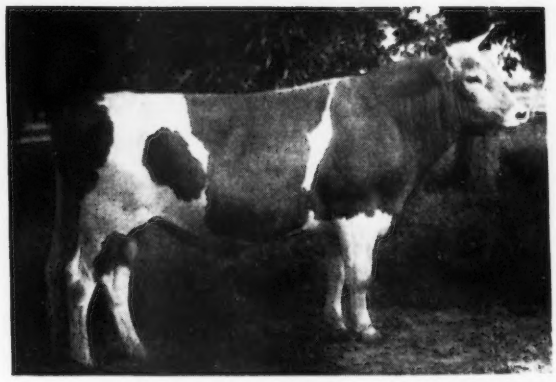

GAYOSO BUTTERFAT PRINCE
420298

EARLE NORTH GUERNSEY FARM

SIMONTON, TEXAS

EARLE M. NORTH
Owner

THIS IS THE FIRST EARLE NORTH ADVERTISEMENT IN THE JOURNAL

THE GUERNSEY BREEDERS' JOURNAL has carried many news items about the dozens of show ring winners in the Earle North herd, and we have advertised our GOLDEN GUERNSEY milk in the newspapers in Houston where we sell over five hundred gallons a day.

But the Earle North Guernsey Farm was developed primarily as a breeding farm rather than as a dairy and because our breeding program is now proceeding along very definite planned lines we would like to tell you about it in this and future advertisements in the Journal.

Our herd now numbers three hundred and fifty head. It is by far the largest herd of Guernseys in the south-west. We would like to believe also that because of the care with which the herd was developed and the extreme care exercised in the selection of our foundation stock from the best herds in this country, that we have not only a large herd, but one of the finest in the south and west.

Our goal is to breed a combination of type coupled with high and consistent production. You can easily check what our cattle have accomplished in the show ring from a type standpoint, and we will publish shortly the test records on production.

In our next advertisements we will show extended pedigrees on the four bulls that we are using heavily at present.

We usually have a few very well-bred bull calves for sale, and correspondence is invited.

EARLE NORTH GUERNSEY FARM

SIMONTON, TEXAS

FRANK BO CHESTERNUT
Manager

...SELLING OUT

INDIAN LADDER FARMS GUERNSEYS

INDIAN LADDER FARMS, INC., PETER G. D. TEN EYCK, PRES., ALTAMONT, N. Y.
Barns destroyed by fire—every animal must be sold.

OCTOBER 8 at 10 A. M., on the Fair-grounds, Altamont, New York

Cattle auctioned in their "every day" condition—no facilities for fitting.

107 Head

4 BULLS—50 MILKING COWS, A. R. & D. H. I. A.
23 BRED HEIFERS—30 OPEN HEIFERS

Many cows and heifers freshening in October—November
ONE OF NEW YORK'S OLDER HERDS—ALL REGISTERED—ALL CALFHOOD VACCINATED.
***63 HEAD ARE GREAT GRANDDAUGHTERS OF ALFALFA FARM FLUTE** (4-time Class Leader) through her sons, FLYING HORSE FARM ROYAL and FLYING HORSE BANDMASTER.

Selling son and his daughters

ALFALFA FARM HELOISE
15951—1006—Sr4—365C
Her Son, Flying Horse Master's Indian, A. R., is in the sale with 33 daughters.

Selling 3/4 brother and daughters

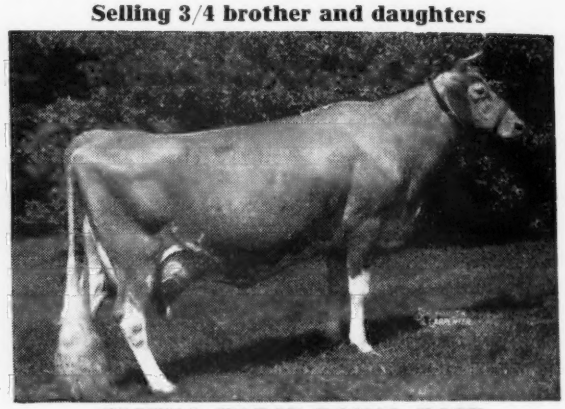

FLYING HORSE ROYAL ROSE
22558—1154—5yrs—365C (National Record)
Her paternal and 3/4 brother Flying Horse Royal Patrician, A. R., is in the sale with 29 daughters.

***SELLING 25 DAUGHTERS OF . . .**
FLORHAM COMMONER, A. R. (deceased) He went to Indian Ladder in 1936 and sired daughters that set up one of the finest type and production foundations by any sire of his time. He sired 57 A. R. daughters that increased production 1137 lbs. milk, 62 lbs. fat per head (Cornell figures). Commoner, a son of Dunwalke Dictator, A. R., and Royal Princess Pat, 12109—719—GG, was saved from his dispersal sale by J. L. Hope for a future herd sire.

***SELLING 29 DAUGHTERS AND**
FLYING HORSE ROYAL PATRICIAN, A. R., born August 7, 1939, and breeding regularly. Son of Flying Horse Farm Royal, A. R., and Patricia Rose, 12239—663—AA, dam of Flying Horse Rose, 16650—906—AA, dam of Flying Horse Royal Rose, 22558—1154—5yrs—365C, (National Record).

***SELLING 33 DAUGHTERS AND**
FLYING HORSE MASTER'S INDIAN, A. R., born January 30, 1942, son of Flying Horse Bandmaster, A. R., and Alfalfa Farm Heloise, 15951—1006—Sr4—365, Class Leader 5th place.

***SELLING 10 DAUGHTERS AND**
INDIAN BLOSSOM'S INDIAN, born April 24, 1944, son of Flying Horse Master's Indian and Indian Ladder FCs WHTx Blosom, 13541—681—FF. . . . SHE ALSO BEING IN THE SALE WITH 2 DAUGHTERS AND 14 GRANDDAUGHTERS. She is a daughter of Florham Commoner.

EVERY FEMALE IN THE HERD CARRIES CLOSE-UP THE BLOOD OF ONE OR ALL OF THE ABOVE PROVED SIRES.

Write us for catalog of the sale:

DUNN & HARWOOD, Sales Managers, Schoharie, N. Y. & Cordaville, Mass.

A "CORKER" GOES TO INDIANA

Consigned: **INDIANA FALL SALE, October 13, 1949 — Lafayette, Indiana**

GREAT ELM HIS GLORIA

Born: MARCH 19, 1947
Fresh July 11, 1949 and started on test.

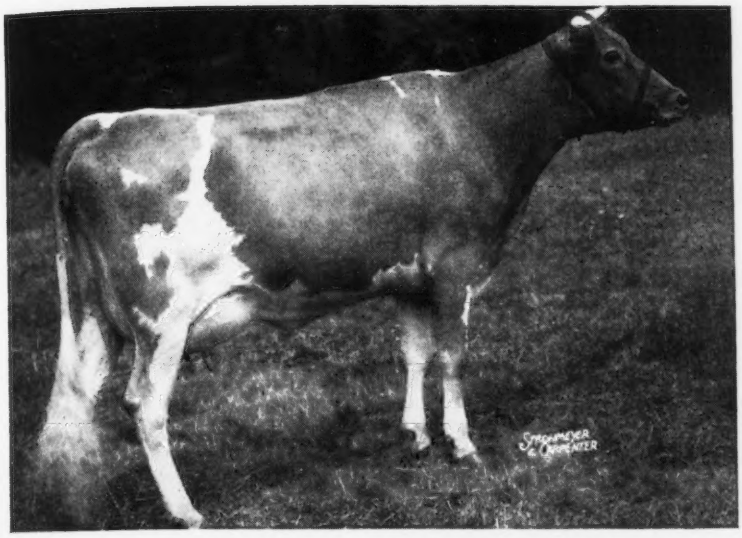

A Typical His Pride

◄——— **In The Sale**

Sire: **Gayhead's His Pride, A. R.**
A son of Coronation Herald, A. R., out of a daughter of Lincoln Gay Prince, A. R. His daughters have sold up to $2,000.

Dam: **Great Elm Glenda**
11768—661—GG
12754—718—5yrs—365C
A daughter of Gay Folly's Commentator, A. R.

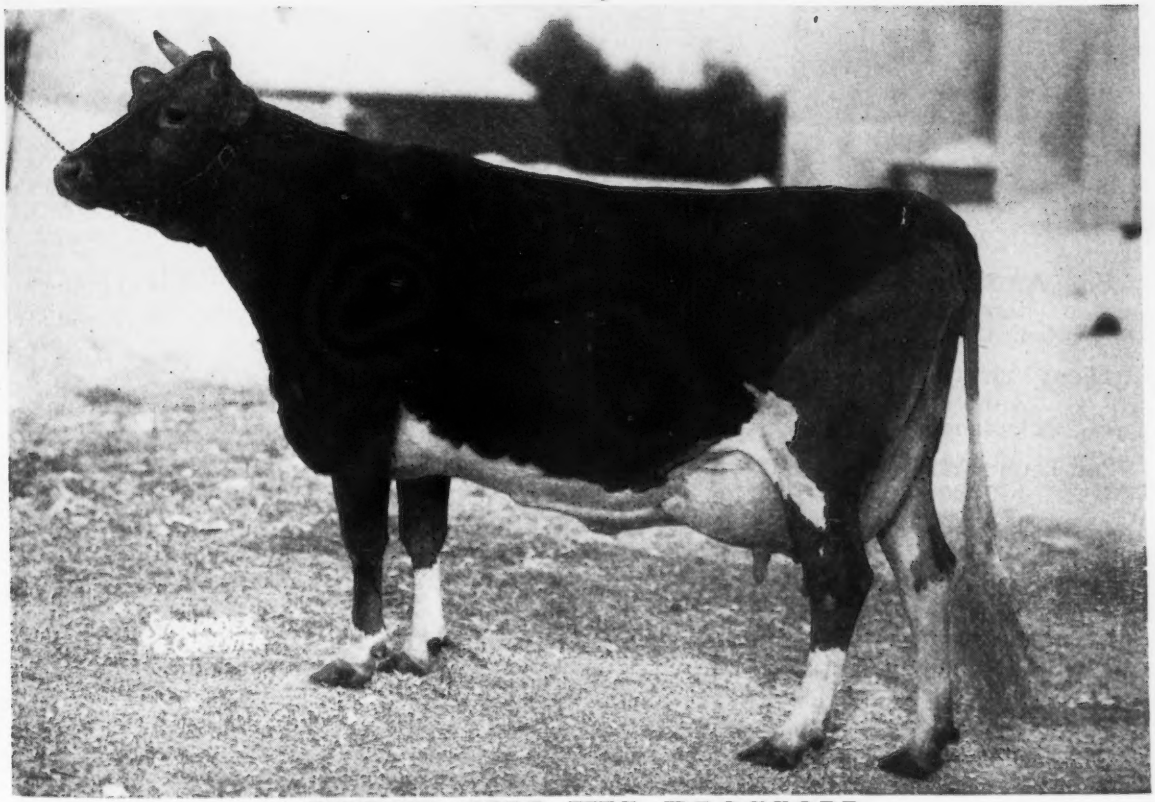

GREAT ELM HIS BLOSSOM

10271—528—Jr4—365C
Sold for $1,700 in 1945

A "CORKER" IS SOMETHING WONDERFUL AND THAT IS HIS GLORIA

"QUALITY DOES NOT COST—IT PAYS"
T. B. ACCREDITED N. H. BANG'S ACCREDITED 275
A. J. YOUNG, Proprietor

GREAT ELM FARM

R. F. D. No. 3, Dover, New Hampshire

1904 Fritzlyn Farms 1949

Congratulations — Woodacres Farm

on the purchase of

FRITZLYN KING'S JEANETTE for $6,000.

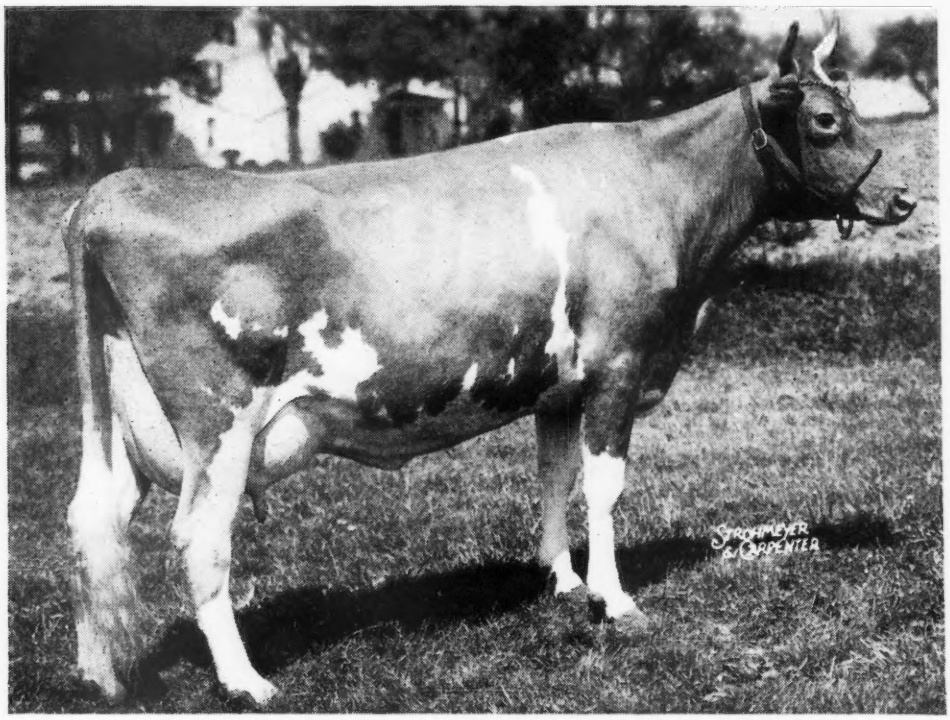

FRITZLYN KING'S JEANETTE
13750—610—Jr2—365
On retest, 9271—370—Jr4—365 in 141 days.
High day in milk 80 lbs.

Sire: **Antietam Gypsy King, A. R.,** 41 A. R. daughters. Many of his 2-year-old daughters are going over 600 lbs. fat, several on retest going over 700 lbs. 53 daughters in the herd—all will be tested.

Dam: **Fritzlyn Jeanette 3d**, 11809—534—EE.
A daughter of Fritzlyn Genius, sire of a former State Champion in EE and son of Upland's Good Gift, A. R.

2nd Dam: **Fritzlyn Jeanette,** 13617—617—G, 13833—642—BB.
4 A. R. daughters—2 over 700 lbs. fat. She a daughter of Upland's Good Gift, sire of 35 A. R. daughters and sire of five sons that were either Jr., Sr. or Gr. Ch. at the Pennsylvania Show five years in succession.

Mr. George Newlin, manager of Woodacres, visited Fritzlyn several times at the suggestion of Harry M. Pate to see and go over this great young 3-year-old. As a result, Mr. Newlin unhesitatingly recommended her purchase for Woodacres. We feel most privileged to have bred such an outstanding individual and are most happy that her future development will be in the very competent hands of Woodacres.

We have 2 sons of this great cow in our herd—Fritzlyn Flash, our junior sire and **a four-month-old calf that is for sale. SEND FOR PRICE AND COMPLETE INFORMATION.**

GOLDEN GUERNSEY

LIFE-COURTY QUALITY GUERNSEYS

FRITZLYN FARMS • Pipersville, Pennsylvania

WM. F. FRETZ, Prop. *Federal Accredited 43770 .·. Bang's Free Certificate 485* G. E. LeWORTHY, Manager

Winners on the Tanbark
Leaders at the Pail

Consigned to Indiana's 18th Fall Sale, October 13, 1949, Lafayette, Indiana

McDONALD FARMS—a daughter of Hightime due in November to King Don (K. C. had her earmarked to show); a 557-lb. daughter of Conqueror, classified VG due in November to Jeweler (he was Grand Champion, 1948 National).

NORTH FARM—a double Emory-bred heifer. Her dam, a granddaughter of Green Meads Proud Secret.

KITCHENER—sends a daughter of Fearless. Her dam by Douglaston Prince Royal, and her full sister has 11808—622—Jr2. She can show in strong company.

GREAT ELM—Archie Young consigns his first one. A sweet 2-year-old on test by Gayhead's His Pride. Her dam has 661—GG.

WOODACRES—a bred heifer by old Prince Royal (George Newlin had her in the show herd).

BURTON LANE—a strong pair of bred heifers, both by Idol, one bred to Supreme—one to Thor. One out of an Allen J. King daughter, with 573—2x, and the other out of Coronation Concentrate with 433—3yrs.

WELCOME-IN—a bred daughter of Welcome In Triumph (herd sire at Bryn Du)—A strong daughter of Langwater Advance finishing well over 500, due before Sale and a daughter of McDonald Farms Steadfast King (in the show herd).

From Indiana

EAGLE VALLEY—(in the show string) Eagle Valley Joffre's Monnie—due October 17. A Joffre daughter out of a Hassan dam. Also a Hassan daughter due to Joffre October 21.

LEAFY LANE—in with a pair of maternal sisters. Leafy Lane Memory, 424—Jr2C—2x, fresh and on retest by Kenfleur's Golden Alert and her sister by Levity Matchless—their dam has 552—5yrs—305C—2x. A choice produce—foundation material.

CIRCLE DRIVE—consigning a bred heifer loaded with power. Ridglydale Alert Challenger is the maternal grandsire, both top and bottom with Coronation King of Pine Manor and Meadow Lodge King's Warrior in between. A National Record granddam. Due sale date to Hominy Hill Winston, son of Riegeldale Coronation King.

COVINGTON HILLS—Beta of Prairiedale, 10871—478—Jr4—305C, fresh. Her daughter, Covington Hills Golden Betsy, 8935—431—Jr2C (pending). Due again September 25, by Pine Manor Golden Supreme (his Get have been undefeated—they will show at Indianapolis). Also, a 3-year-old daughter of Pine Manor King's Image, her dam by Triumph.

PETER B. LEHMAN—In with a pair, both due before sale, one by Pine Manor King's Signet, the other by Fairlawn Maxim's Commando. We have sold sisters to both consignments. Their owners are exceptionally well pleased.

GOLDEN HILL—From their show herd, Golden Hills L. Fern, due before sale—by a son of Fairlawn L. Fashioner.

SONNY ACRES—A 2-year-old due before sale, by Pine Manor King's Jade (Coronation King of Pine Manor and Pine Manor Camille). Her dam with 458—Jr2, by McDonald Farms Darnall.

YELLOW CREEK—from the show string a bred heifer by Villa Crest Levity King, the dam with 462 as a Sr3. Still on test.

GAYLAND—Mrs. Moffett sends a beautiful 3-year-old by Gayoso Golden Gabriel (1st in Central Indiana Show last year). Her dam with a lifetime record of 3815 fat, all 2x, all 400 or better. This heifer is due October 19, and is really ready to go.

LOOKWELL—in with a pair of 500 lb. cows, a Merrymaker's Wonder Boy with 573—due in September, and a McDonald Farms Hoosier daughter finishing over 500 and due right after sale.

VAN BELLE FARM—consigning a bred heifer. Granddaughter of Lord Challenger of Ridglydale. Due in early November. Dam finishing her A. R. record.

STARR FARMS—a top Monopoly daughter finished with 527—Jr2. On retest, and will be bred. In the show herd going strong as a 3-year-old.

SIEBWAY—consigns Siebway Sovereign's Levity. Just finished with 465. Due before sale. Her sire, Pine Manor Levity Sovereign. Her dam by Normandy Levity Premier, he by Coronation Rose King. Also, her daughter by Bethany Pola's Wistar, son of Green Meads Wistar.

BOULDER BRIDGE—a show heifer by a Conquest bull. This top-bred heifer was Jr. Ch., Illinois State Fair, 1949. Also sending a very nice open heifer.

October 1 — King's Row

Catalogs mailed on request

INDIANA GUERNSEY BREEDERS' ASSOCIATION, INC.
821 Lafayette Life Building
LAFAYETTE, INDIANA

The Fifth Invitational Sale

To be held at GLENBURNIE FARM, Lawrenceville Road, Trenton, N. J.

Friday, October 14, 1949

THERE WILL BE SIX YOUNG BULLS MOST POPULARLY BRED

From McDONALD FARMS

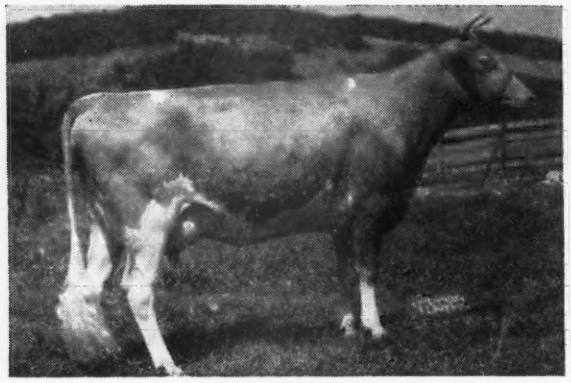

McDONALD FARMS HIGH JILDA
12365—625—Jr2—365, 12752—625—Sr3—365C
E VG VG E VG '47
E E VG VG VG '48

One of the top cows in the McDonald Farms herd. Her son *McDONALD FARMS FORE OAKAY, dropped April 6, 1949, is in the sale. He is by McDonald's Foremost Prediction, (3 progeny sold for $16,000 in their sale), own brother to McDonald Farms Flute, 721—5yrs, whose daughter sold for $14,500, he by **Prediction** out of Douglaston Lady Augusta.

High Jilda is by McDonald Farms Hightime out of McDonald Farms Georgia, 756—Sr4—365C, she by Myhaven King out of McDonald Farms Cottie, 11002—537—GG.

From CHEDCO FARM

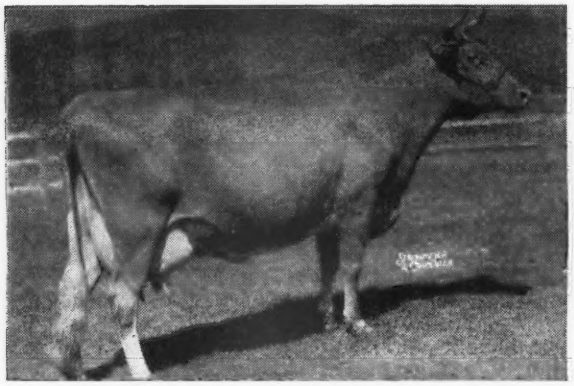

TWO BROOKS CALLA—Her son in sale.
11751—609—DDD, 10110—531—AAA

Sire: CLARA'S HEARTSEASE BUTTERFAT. Dam of Chedco Butterfat Marvel, 12844—564—Sr2—365, Chedco Calla Lilly, 9897—560—Jr2—365. Own sister to Two Brooks Candida, 13661—756—5yrs—365C and paternal sister to Two Brooks C. Delphine, Gr. Ch. at 1949 New Jersey Show on August 20.

In the sale is:

• CHEDCO COURAGEOUS
Dropped July 24, 1948

He's a top individual sired by Chedco Advance, 11 A. R. daughters, he by Chedco Coronation King out of Chedco Moonlight, 13433—738—AA, dam of Chedco Honeymoon, 13548—752—AA. Advance is own brother to Chedco Colonel.

FROM DORAL FARM

• DORAL P. MAJESTIC
Dropped July 21, 1948

Sire: FAIRLAWN MEMOIR'S PERFORMER, whose first three tested daughters have finished with over 600 lbs. fat as 2-year-olds. A fourth, Sterling-old Mandy (see page 1095, August 1 Journal), at 15,000 milk, 750 fat.

Dam: PINE MANOR SUPREME'S LUSTRE, sold for $6,500 Gardenville Dispersal, 11387—579—F, she by Pine Manor Crown Supreme, A. R., he by Coronation Rose King.

Next Dam: BROADLAND ELAINE, she own sister to Broadland Elsa, 14082—662—G. They by Broadland Border King.

FROM HOMINY HILL FARMS

• HOMINY HILL MARQUIS
Dropped Sept. 11, 1948

Sire: CORONATION KING OF PINE MANOR, A. R. Sire of Gardenville Coronation King, $45,000; Curtiss Franchester Levity Ace, $37,000 and Pine Manor King's Divine, $18,000. 37 sons and daughters sold in Gardenville Sale for $106,380.

Dam: McDONALD FARMS BLUEBLOOD, 12139—675—EE, 14068—755—AA. 4 A. R. daughters, full sisters, each classified Excellent. Blueblood is by Prediction and her daughters are by Myhaven King. McDonald Farms Gay Girl sold for $5,000, 1948 Guernsey Sale.

This is a great reproducing family, the maternal granddam being the noteworthy cow, Rockingham Maid.

FROM ROCKINGHAM FARM

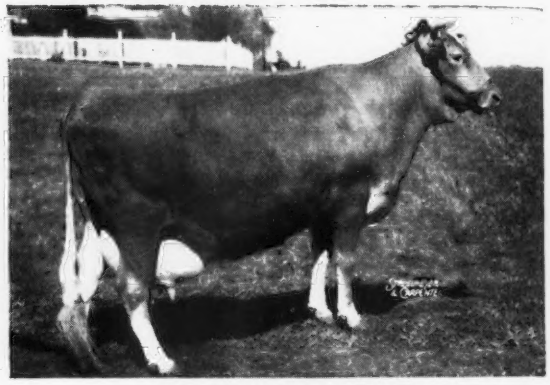

ROCKINGHAM RENA
12767—638—Jr3C, 11737—621—Jr4C, on test again. Her son and a daughter in the sale.

• ROCKINGHAM PRENA
11161—561—Jr2C

3-year-old, calved June 10, 1949. She by Rockingham Premier, he out of Rockingham Lillian, 650—G, 720—D, 831—A, 885—AA.

• ROCKINGHAM PEEREN

Dropped May 18, 1948, by Rockingham Peer, A. R., he by Rockingham Prince Hollistar out of Rockingham Royal Rose, 15335—660—A, 2 A. R. daughters, 3 A. R. sons.

Their dam, Rockingham Rena, is by Rockingham Reliance (Rockingham Prince Hollistar—Imp. Charmeuse of Ponchez, 19158—1057—A) out of Rockingham Peerlass, 12921—720—BB.

Next Dam: ROCKINGHAM STAR LASS, 536—G, 591—CC, 618—AA, 2 A. R. daughters, 2 P. R. sons.

FROM KITCHENER FARM

• A SHOW BULL—dropped January 5, 1949

Sire: McDONALD FARMS FEARLESS, A. R. He by Myhaven King out of Aiyukpa L. Queen, 11177—653—G, 1 A. R. daughter, 3 A. R. sons.

Dam: KITCHENER FLO, 12389—574—GG, 16291—729—Sr4C. Own sister to Kitchener Fashion's Flovelly, 13519—718—Jr2—365C.

Next Dam: ARGILLA FLOVELLY, 11704—571—EE, she by Dolly's Foremost of High Rock out of Clovelly's Cynthia, 14668—728—A.

FOR CATALOGS WRITE:

THE PATE SALES COMPANY 2064 Lawrenceville Rd., Trenton 8, New Jersey

IN THE FIFTH INVITATIONAL SALE

At Glenburnie Farm, Trenton, N. J.

Friday, October 14, 1949

There will be select females, both cows and top heifers.

From FLYING HORSE FARM
A Paternal Sister to Dorothy

FLYING HORSE COLONEL'S DOROTHY

1st Prize 3-year-old, Res. Gr. Ch., N. G. S., 1948. Sr. and Gr. Ch., Topsfield, 1949. VG '48-E '49.

IN THE SALE

● FLYING HORSE COLONEL'S ELLEN

11517—601—Jr2—365, 4 years old, Due September 20.

Sire: CHEDCO COLONEL, A. R.

Sire of Flying Horse Colonel's Patsy, E '47-'48-'49. Colonel's Ellen is out of Flying Horse Royal's Ellen, 13923—702—G—1095, out of Hilltop Butterfat Ellen, she out of Heartsease Butterfat Belle, out of Hilltop Belle of Fashion, she out of Edgemoor Beauty's Annabelle.

and

● FLYING HORSE PHIL'S FANTINE

Dropped November 20, 1947, Bred July 9, to a son of Argilla Royal Philosopher out of Alfalfa Farm Flute, 2 records over 960—970 fat.

Fantine is by Argilla Royal Philosopher, $28,500, and out of Chedco Fantine, 13481—629—G, she by Chedco King of The Meads out of Chedco Fantastic, 9886—490—G.

From LANGWATER FARM

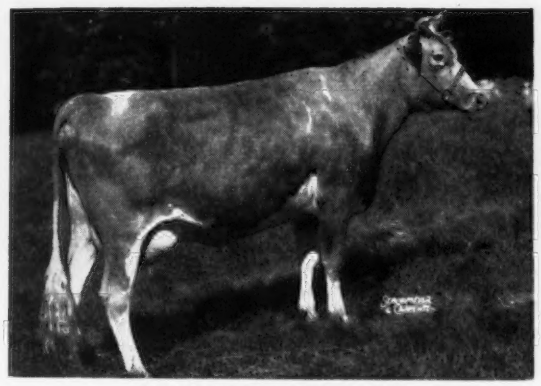

● **LANGWATER PEREGRINE**

2 years old. Calved July 22, 1949, 12460—572—Jr2—365 (pending)

Sire: LANGWATER PERICLES (Langwater Peter—Foremost Labelle)

Dam: WOLFPEN NOEL, 12503—637—F, dam of Langwater Glad Tidings, 15913—793—6yrs—365, Langwater Good News, 15881—755—Jr4—365, Wolfpen Novice, 15535—726—9yrs—365, Noel of Langwater, 14773—729—AA.

From HIGH MOWING FARM

● HIGH MOWING BLYTHE SPIRIT

10263—527—Jr2—365C, 4-year-old and due Oct. 12. She by Foremost Diamond Jim, whose daughter, High Mowing Diamond Brilliant, topped the 1948 Invitational at $2,025.

Blythe Spirit is out of Foremost Thaura, 13824—707—Sr4—365C, she by Foremost Royal Valor.

● ROSEWALD MAX'S JENNY

Dropped April 15, 1947, Due Oct. 23, to High Mowing Diamond Aristocrat, he by Diamond Jim out of Foremost Loyalty, 18229—856—CC.

Sire: ROSEWALD MAX (Mussolini—Maxim's Francine).

Dam: ROSEWALD NAOMI'S NIXIE, she by Flying Horse King's Flute.

From McDONALD FARMS

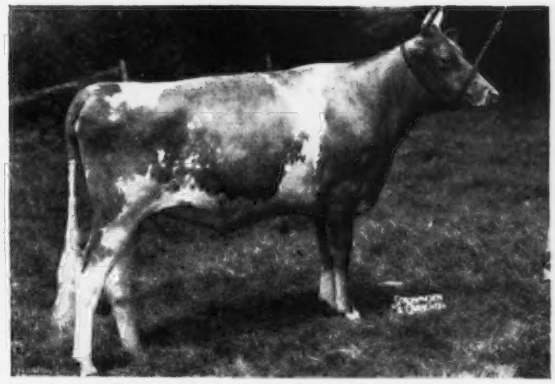

● **McDONALD FARMS IDEAL MILANE**

Dropped June 16, 1947, Bred April 15 to McDonald Farms King James (Myhaven King—McDonald Farms Deressa, 744—AA, an Excellent daughter of Douglaston Lady Augusta).

Milane is by McDonald Farms Ideal, he sire of McDonald Farms Augusta's Ideal, sold for $8,000.

Dam: MCDONALD FARMS ILANE, 12420—566—Sr3—365, VG '47. Sold for $2,700 to top 1948 N. Y. State Sale. She by Myhaven King out of McDonald Farms Daffy, 12892—654—AA.

● SHADYNOOK DAISY MAE, 5-year-old.

On test, due Oct. 23 to McDonald Farms Prediction.

Daisy Mae is by McDonald Farms Fabron, sire of McDonald Farms Hester, that sold for $13,000, and out of a daughter of Coronation Achievement.

● WINDALE HIGHTIME'S JUDY, 4-year-old.

Due Dec. 9, to McDonald Farms Jeweler, Gr. Ch., N G. S., 1948.

Judy is by McDonald Farms Hightime, (Foremost Prediction—Walnut's Ella's Pansy) and is out of a daughter of Langwater Adjuster.

From NYALA FARM
A top 2-year-old. Her dam is—

RIEGELDALE KING'S DELPHINE

14230—705—Sr4—305C

She by Riegeldale Coronation King out of Bournedale Bonnie Lassie.

In the Sale, out of Delphine is

● NYALA SUPREME LUSTRE, 2-year-old.

Due Sept. 23. She by Pine Manor Crown Supreme, A. R., he by Coronation Rose King out of Coronation Alida.

From ANTIETAM FARM

Four choice daughters of Antietam Royalist, one of the breed's great young sires. His Get are making very good records and particularly have strongly attached well-shaped fore udders.

ANTIETAM CHARMAINE, 13119—645—G

Her daughter in Sale, Antietam Clara, 12312—622—Jr2. Her own sister is in the Sale:

● ANTIETAM ROYAL CHARMAINE

Dropped Oct. 18, 1947. Bred May 9, to a son of Hardwick's Sonsie, she dam of Antietam Royalist.

● ANTIETAM ROYAL GEM, 11336—580—Jr2

2-year-old, due Oct. 25, to Langwater His Honor's Leader.

Dam: ANTIETAM SAPPHIRE 2D, 13801—627—BB, her dam is own sister to Antietam Garnet, sold for $8,100 in 1943 Guernsey Sale.

● ANTIETAM ROYAL FAITH

Due with first calf Dec. 8, to Antietam Leader (Langwater His Honor's Leader—Hardwick's Sonsie).

Dam: ANTIETAM FAITH, 12054—637—EE, she out of Hardwick's Opal, 11781—714—EE.

● ANTIETAM ROYAL POLLY

Dropped July 7, 1948. Sold open. She out of Antietam Pert, 14230—732—Jr2C, she by Langwater His Honor's Leader out of Antietam Poundstock, 14375—729—EE, 15104—783—AA.

FOR CATALOGS WRITE:

THE PATE SALES COMPANY

2064 Lawrenceville Rd., Trenton 8, New Jersey

SHADY OAK FARM *Home of Skuggek Guernseys*

C. I. CARLSON
Owner

Rt. 1 - Guilford College, N. C.

C. I. CARLSON, JR.
Manager

YANKEE ARISTOCRAT COMES SOUTH

AND WE ARE PROUD TO OWN HIM:

Sterlingold Gay Knight

His Sire
← **GARDENVILLE CORONATION KING**
Sold for $45,000
13 daughters average 544 lbs. fat.

His Dam
PINE MANOR KING'S DIVINE →
10617—544—Jr2
13481—709—Sr3C
E '47-VG '48
Sold $18,000

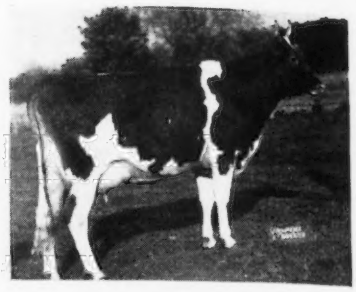

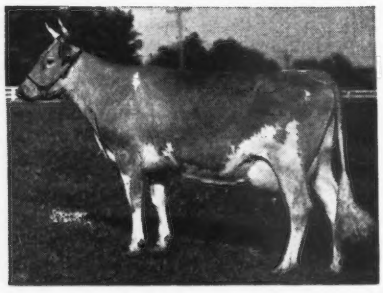

His Paternal Granddam
← **DOUGLASTON KING'S CHARLOTTE**
15228—828—FF, 19751—988—AA
Sold $11,000 at 12 years of age

His Maternal Granddam
MERRY TOP'S PRIMROSE →
10992—525—FF, 13197—602—DD
16350—720—A
1st Aged Cow, N. D. S., 1941

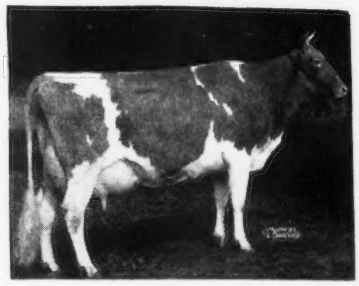

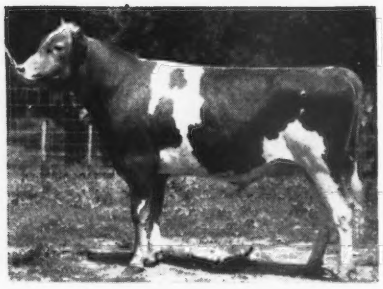

His Double Grandsire
← **CORONATION KING OF PINE MANOR**
Sold $11,500 at 10 years of age

His Double Great Granddam
GREEN MEADOW MINUET →
14433—708—F, 19093—864—A

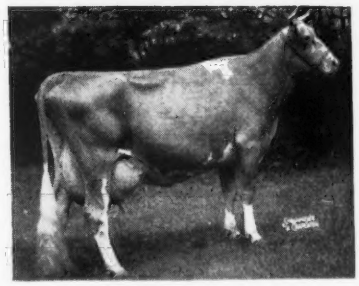

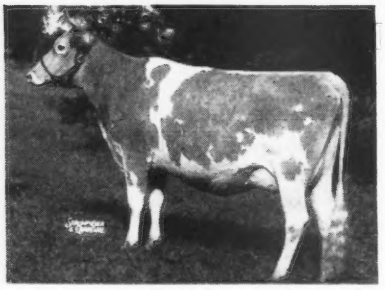

Full sister to his dam
← **PINE MANOR KING'S DESTINY**
10141—518—G, 12067—605—D
Dam of Curtiss Candy Levity Chum

His Paternal Great Granddam
DOUGLASTON MARY CHARLOTTE →
12354—592—GG, 17143—838—DD
Sold for $5,700 in 1937

Sterlingold Gay Knight has been bred to our best cows, including the top daughters of Riegeldale Emory's Comet. These cows are rich in the best of the Maxim blood.
Bull calves will be priced reasonably.

GOLDEN GUERNSEY

Sikco Farms
MAXIMS
Greensboro, North Carolina

Consign . . . 3 HEAD

17th VIRGINIA STATE SALE
ATLANTIC RURAL EXPOSITION GROUNDS
Richmond, Virginia, Friday, October 21, 1949

A Choice Bull . . .
SIKCO MAXIM'S MAJESTY
Born JULY 7, 1947

Also Consigned . . . A Bred Heifer
SIKCO M. MAXIM'S JENNIE, Born JUNE 24, 1947
Dam: FAIRLAWN HERITOR'S JENNIE 8008—437—Jr2—305C—3x
Jennie—the bred heifer we are consigning is bred to the bull—Sikco Maxim's Majesty—that is in the sale.

His Dam

FAIRLAWN MAXIM'S FELICITY
12887—663—Jr4—365
N. C. State Champion, 1946
A daughter of Quail Roost Rose Maxim, A. R. ($11,000).

Jennie's Maternal Granddam

FAIRLAWN MAXIM'S HESTER
8540—504—G

Also Consigned . . . A Choice Heifer . . . SIKCO MAXIM'S SUE
Born March 11, 1948. Dam: Sik-Co Lucky Scarlet, 12104—580—5yrs—305C—3x, a double granddaughter of Quail Roost Lucky Strike, A. R. Sue was bred August 8, 1949, to Sikco Golden Maxim.

ALL 3 of the animals consigned are by Clear Springs' Majesty's Maxim (Riegeldale Emory's Majesty—Clear Springs' Elizabeth, 751—FF, 790—6yrs).

TYPICAL 1949 PRODUCTION

A Few of the Records

Completed in Our Herd This Year

	MILK	FAT	AGE
FAIRLAWN MAXIM'S FRAGRANCE	11917	647	6yrs
RIEGELDALE MCK KING'S DOTTIE	14033	699	6yrs
HOLLIKNOLL ROYAL CLEO	12980	520	Jr2
MAPLETON MAXIM'S DONNA	10172	531	Jr3—305C—3x
FAIRLAWN MAXIM'S GLORY ROSE	11649	582	5yrsC
FLYING HORSE NORMA	11072	581	Jr2
FAIRLAWN IMPATIENT	10787	597	Sr3
FAIRLAWN HEARTY	13728	587	Sr3C
RIEGELDALE BEN'S BECKY	9802	516	Jr2

We can offer a few well-bred bull calves by our MAXIM bulls out of cows like these listed.

ARLO FARMS • Greensboro, North Carolina

T. B. ACCREDITED 540442 . . . BANG'S FREE N. C. 729
L. B. GALLIMORE, Owner

WINNERS . . . In the New Jersey Guernsey Breeders' Association Guernsey Cattle Show, held at Glenburnie Farm, Lawrenceville, N. J., over 150 Guernseys from the States top herds were paraded before Judge Guy E. Harmon.

Locust Grove Guernseys

7 Firsts
5 Seconds
2 Thirds
Both Junior Champions (2)
Grand Champion Bull
Reserve Champion Cow
First Prize Dairy Herd . . . Both Senior and Jr. Gets were First

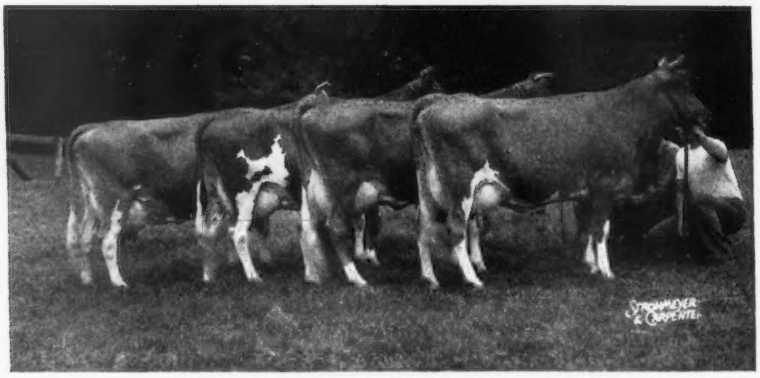

Get of Bondwick, A. R.
First prize Senior Get of Sire, N. J. Show, 1949.

Get of Fairlawn H. Invincible
First prize Junior Get of Sire, N. J. Show, 1949. Invincible won also the Sr. and Gr. Championship Bull honors.

LOCUST GROVE-BRED ANIMALS DO WELL . . . THEY COME THROUGH FOR YOU AT THE PAIL . . . THEY WIN IN THE RING.

A choice slection of top bull calves out of cows rich in HARDWICK inheritance are now for sale. Send for prices and pedigrees.

GOLDEN GUERNSEY

ABBOTTS DAIRIES, INC.
JOSEPH P. BROADHURST
Manager

LOCUST GROVE DAIRIES

WESTVILLE -:- NEW JERSEY

ROUGHWOOD GUERNSEYS

100 Head at Center Harbor, New Hampshire

Negative to the Blood Test **ESTABLISHED 1907** ***Federal Accredited***

←*Chedco Levity King 346901*

ONE OF OUR HERD SIRES

SIRE:
CHEDCO CORONATION KING 241118
17 A. R. daughters, 6 P. R. sons

DAM:
CHEDCO HONEYMOON 460477
13548—752—AA

His first five daughters to freshen are on test and doing as follows:

	AGE	DAYS	MILK	FAT
ROUGHWOOD KING'S GOLD ASTER 980328	Jr2—365	198	7427	306
ROUGHWOOD KING'S GOLDENBELL 980320	Jr2—365	302	9271	417
ROUGHWOOD KING'S LAUREL 944282	Jr2—365	314	8569	447
ROUGHWOOD KING'S ANNETTE 944281	Sr2—365	330	12388	589
ROUGHWOOD KING'S MARIAN 944280	Jr3—365	139	5534	246

We Shall Have a Few Daughters of This Bull to Offer This Fall.

Address GEORGE N. BARRIE
Superintendent

Chestnut Hill, Massachusetts

FORGES FARM

INC.
ESTABLISHED 1910

PLYMOUTH (16201) MASSACHUSETTS

A BULL BRED IN THE PURPLE WITH SONS FOR SALE OUT OF 800 LB. COWS
LANGWATER PETERSON

Sire: LANGWATER PETER, A. R., great sire of production by Langwater Merrymaker, A. R.

A Maternal Sister

LANGWATER BRIGHTNESS
14589—663—Sr4—365C
Peterson's dam is Langwater Corona, 14070—652—D, 15066—749—A, E '48. Dam of Langwater Halo, 14482—750—7yrs—365. Corona is a granddaughter of Jean Du Luth Coronet, 20004—952—AA.

His Paternal Granddam

LANGWATER HONORIA
13264—698—G, 17270—937—AA
Former Class Leader

WHERE CAN YOU FIND A BETTER BRED BULL?
PETERSON sons available out of 800 lb. cows.
Write us for price and full particulars.

T. B. AND BANG'S ACCREDITED (VACC.)

LOTHROP WITHINGTON, President THOS. W. PRENTICE, Manager ROBERT CLAPP, Herdsman

THE NEW JERSEY STATE SALE

SPONSORED BY THE NEW JERSEY BREEDERS,
has continually, since inception, been the Top State Sale.
THE ELEVENTH RENEWAL, October 15, 1949, at Glenburnie Farm, Trenton, N. J., promises to be among the best.
45 entries have been passed on by John Lindsay, Chairman, Roy Patrick and George Newlin, each nationally known as judges and breeders.

The 1949 New Jersey Guernsey Breeders' Show brought forth top quality.
We present the three winning cows and the Grand Champion

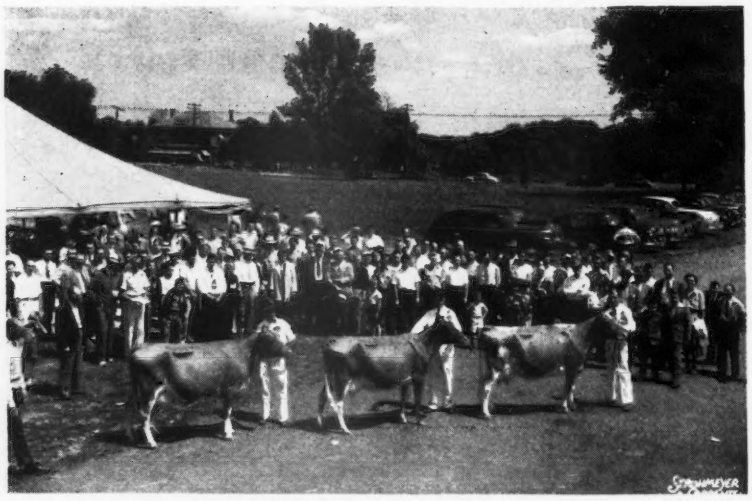

Left to right:
Two Brooks C. Delphine, Sr. and Gr. Ch.
Bred and exhibited by Collier W. Baird, Two Brooks Farm
Sire: CLARA'S HEARTSEASE BUTTERFAT, A. R.

Wilgorlan Farms P. Toni, First Prize 3-Year-Old
Bred and exhibited by Arthur M. Youngs, Wilgorlan Farms
Sire: GREEN MEADOW PEERLESS 2D, A. R.

Bondwick's Matilda, First Prize 2-Year-Old
Bred and exhibited by Abbotts Dairies, Inc.
Sire: BONDWICK, A. R.

In the Sale from MULHOCAWAY FARM

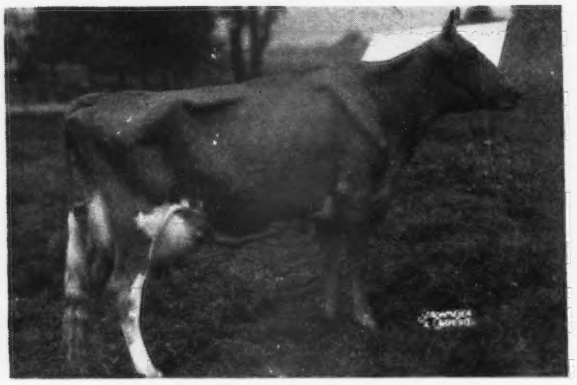

***MULHOCAWAY BUTTERFAT ROSETTA**
8308—415—Jr2—305C—2x
Dropped Oct. 8, 1944, due Sept. 3

Rosetta, line-bred to Imp. Hilltop Butterfat's Clara, is a paternal sister to the Gr. Ch. cow, Two Brooks C. Delphine.

Rosetta, equally outstanding individually, is out of Mulhocaway Butterfat Rosette, 17045—820—B, that is by Hilltop Butterfat, A. R., sire of Vallevue Butterfat Beauty, 937—AA and out of Mulhocaway Rosebud, 530—GGG, 585—EEE, dam of Mulhocaway Butterfat Rose, 13317—729—5yrs—365C—3x.

***MULHOCAWAY PROMISED MUSIC**

Due Oct. 22, to a son of Douglaston Prince Royal out of Mulhocaway Butterfat Honeymoon, 13556—735—CC.

Music is by Flying Horse Colonel's Promise, he own brother to Flying Horse Colonel's Levity, herd sire at Wey Acres, that sold as calf for $10,000. By Chedco Colonel out of Alfalfa Farm Promise.

Dam is FLYING HORSE RULER'S MELODY
14165—785—Jr3—365—3x

Next Dam: FLYING HORSE CLARA'S MELODY
14595—803—Jr4—365—3x

Next Dam: CATAMOUNT MELODY, E '48
14047—848—AA

From SHADY BROOK FARM
Fred A. Hartley, Jr., Owner
SHADY BROOK'S LORRAINE
2-year-old, calved August 15.

Sire: GLENHEART, A. R.
Dam: GLENBURNIE PRESTO'S MARIGOLD
11647—545—E, she by a son of Glenburnie Princess Hera 3d, three records average 15960—741.

FOR CATALOGS WRITE

THE PATE SALES COMPANY
2064 Lawrenceville Rd., Trenton 8, New Jersey

From WILGORLAN FARMS

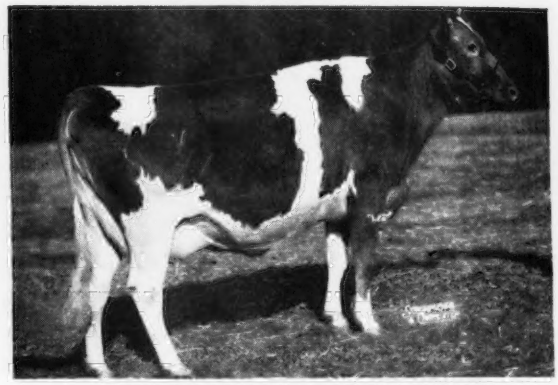

***WILGORLAN FARMS PEERLESS XMAS**
5-year-old, calved July 30 and sold open. On test.
Sire: GREEN MEADOW PEERLESS 2D, 67 A. R. daughters, sire of 1st Prize 3-Year-Old, 1949 New Jersey Show.
Dam: WILGORLAN'S PANSY, 8277—456—GGG
Next Dam: KILMAC PAT'S TARQUINIE, 12201—677—E.

***WILGORLAN FARMS NOBLE KING**
Dropped April 20, 1949, he a most promising son of Gardenville Coronation King, whose daughters continue to make outstanding production records.

The Dam

WILGORLAN'S DOLLY
14019—672—Jr3—365C, 14789—723—5yrs—365C
Dam of Wilgorlan Farms P. Dawn, 11165—567—Jr2—365C
The 27 nearest dams of Noble King average 14034—713. His 3 nearest, 16239—800.

To The 11th Renewal of The New Jersey Guernsey Breeders' Sale

to be held on Glenburnie Farm, Trenton, New Jersey

Saturday, October 15, 1949

GLENBURNIE FARM CONSIGNS

FOUR OF OUR BEST . . . THEY ARE . . .

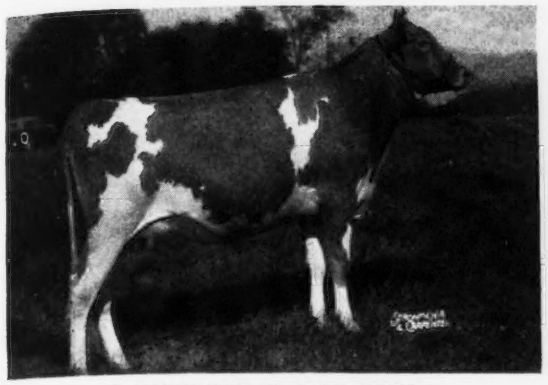

● KING'S DOT OF GLENBURNIE
Dropped July 31, 1947, due September 19.
First Prize Sr. Yrl., 1949 New Jersey Show.
Sire: FAIRLAWN H. EASTERN KING, A. R.
(Green Meadow Hornet—Franchester Saffron)
Dam: FAIRLAWN PEERLESS DOT
13535—552—E, by Green Meadow Peerless.

● GLENBURNIE MAJESTY'S ACTRESS
Dropped February 7, 1947, due August 24.
Second Prize 2-year-old, 1949 New Jersey Show.
Sire: COLDSPRING'S ROMULUS MAJESTY
(Langwater Romulus—Maywick's Rosamond, 19376—872—A)
Dam: GLENBURNIE ROYAL'S GOLDY

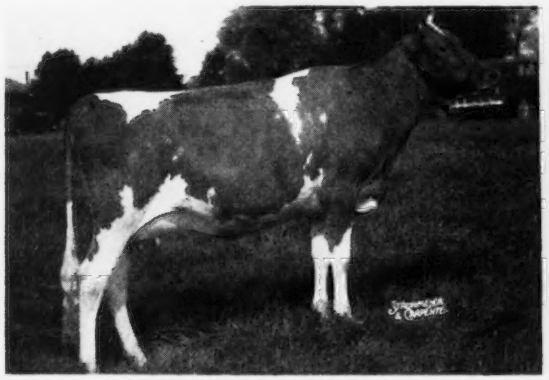

● WIZARD'S DOLEEN
Dropped July 21, 1947, due September 19.
Fifth Prize Sr. Yrl., 1949 New Jersey Show
Sire: LANGWATER WIZARD
(Langwater Patrician—Langwater Blanche 2d)
Dam: VAGABOND'S DOLEEN
By Langwater Vagabond out of Hardwick's Coleen, 9311—524—FF, she by Mixter Hardwick, out of Majesty's Frances Rose, 10863—570—CC, 3 A. R. daughters, one with 15103—809—A.

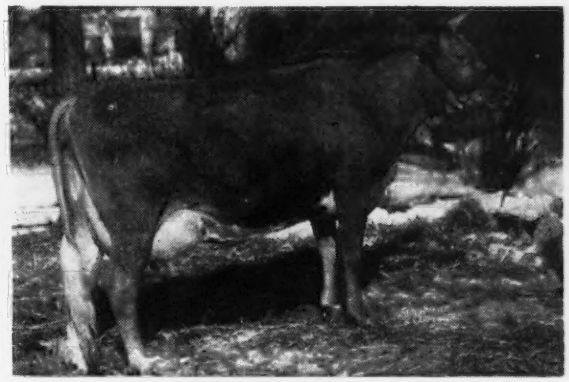

GLENBURNIE ROYAL'S GOLDY
9815—453—Jr2—365C
She by Coldspring's Hardwick's Royal and out of Uwchland Goldy.

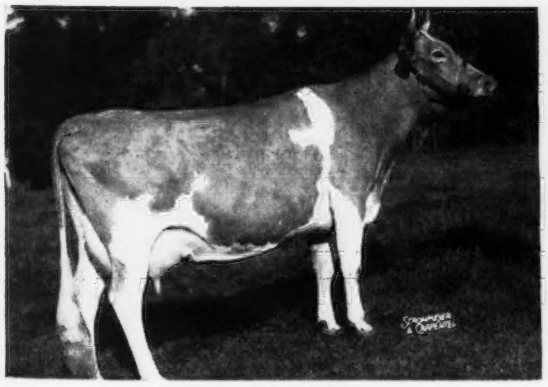

● C. F.'s CINDERELLA
5 years old. Due October 14
Sire: COLDSPRING'S ROMULUS LAD, A. R.
(Langwater Romulus—Hardwick's Ultra Lass, 10355—630—GG, she by Mixter Hardwick).
Dam: C. F.'s MERRY BELLE
11690—542—EE, 3 A. R. daughters. She by Hill Girt Merry Nobleman, out of a daughter of Brookmead's Prince Daylo.
Next Dam: 15935—702—A.

UWCHLAND GOLDY
11194—521—AA
By Foremost Antony, he by Langwater Valor, out of Count's Cleopatria, 11795—664—B, 1 A. R. daughter, 3 A. R. sons.

FOR CATALOGS WRITE:

The Pate Sales Company

2064 Lawrenceville Road • Trenton 8, New Jersey

5 Bulls • 7th KLONDIKE SALE • 33 Females

KLONDIKE FARM, ELKIN, N. C., MONDAY, OCTOBER 10, 1949 12:30 P. M.

Parade on Sunday, October 9 — All herds consigning fully Accredited

Herself

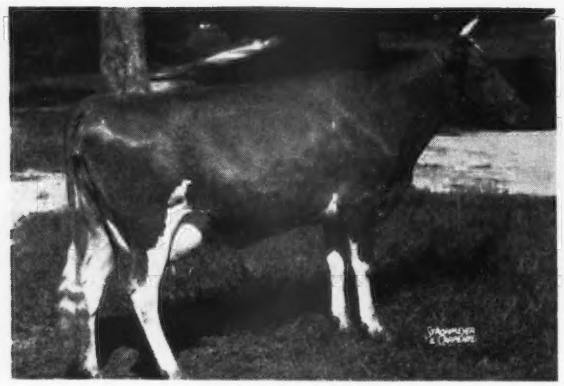

DUKES DALE SIS
8566—460—Jr2—305 (pending)
Due again October 17.
Sire: RIVELON ROYAL CYCLOP
Dam: BLOSSOM'S SON'S SALLY
VG '48
12319—695—A, 2 A. R. daughters, 1 on test.
Next Dam: BRIGHT LAD'S SALLY
VG '47
10504—505—AA

Herself

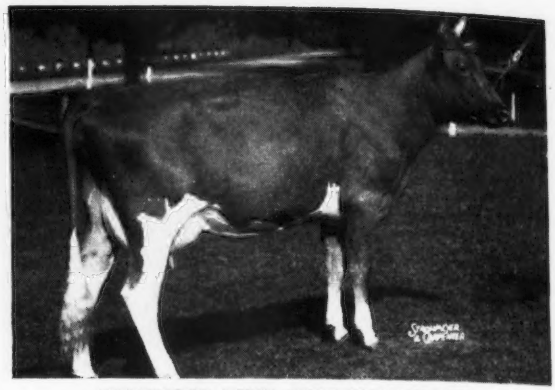

FOREMOST ACME 5TH'S MARGUERITE
On test, Jr2, milking 48 lbs.
Sire: FOREMOST ACME 5TH
Dam: PROVOST'S MARGUERITE
GP '48
12445—624—G, on retest 9266—413—7yrs— in 169 days.

Herself

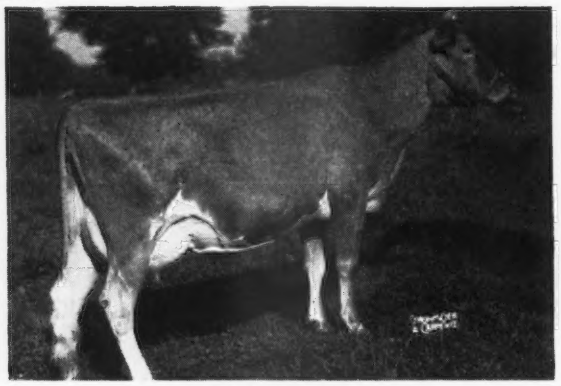

BEACON'S SUE
On A. R. test, 7252—280—Sr2 in 155 days.
Sire: LANGWATER BEACON
Dam: HORSE SHOE F. SUE
11427—527—GG, 15448—732—Sr3—365C
Dam's Sire: FOREMOST HERMES

Herself

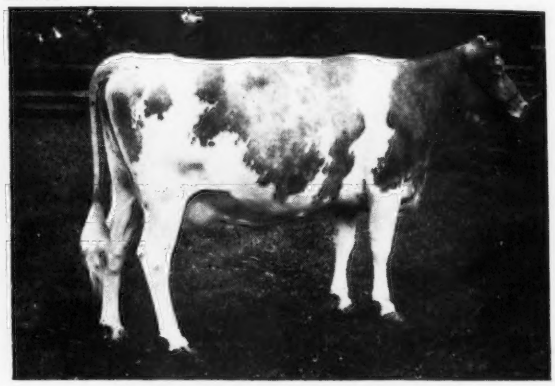

MAPLE GROVE MARY ROSE GP '48
12971—590—Jr4—365—2x
Sire: KLONDIKE KNIGHTLAD
Dam: ROSE MARY OF DOUGLAS MANOR
8616—393—CHI—614
3rd Dam: 13407—621—E, 4 P. R. Progeny.

Herself

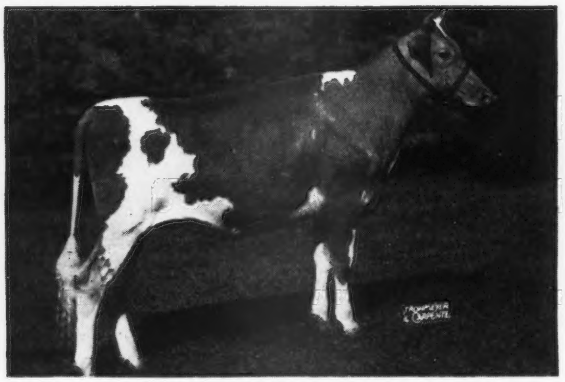

McNAUGHTON'S CHARMETTE
Due 1st calf March 8, 1950
Sire: LANGWATER CORSICAN
Dam: MIDVIEW'S SPRINGTIME
4 records, 17032—777—7yrsC
2 A. R. daughters, 1 breeding son.
Charmette's full sister has 660—Jr2

Herself

McDONALD FARMS FORE NORETTE
Sire: McDONALD'S FOREMOST PREDICTION
(Prediction—Lady Augusta)
Dam: McDONALD FARMS GRACEFUL
VG '47—'48
11312—652—5yrs—365, full sister to:
McDonald Farms Dolly E' 47—VG '48
13466—620—G, 15379—707—AA

For folder showing complete female lines, also completely illustrated folder, and catalog address:

GEORGE B. SALLEY, Sales Manager
SALLEY SALES SERVICE, ORANGEBURG, S. C.

Phones: Office 133
Night 330

GLEN-RU GUERNSEY DISPERSAL

G. A. MENGLE, Owner, BROCKWAY, PA.

TUESDAY, OCTOBER 4, 1:00 P. M.

At the Brookville Fair-grounds, Brookville, Pa.

Brookville is 90 miles west of State College on route 322. About 70 miles north and slightly east of Pittsburgh on route 28. 45 miles east of Franklin, Pa., on route 322.

T. B. CERTIFIED **41 Head** BANG'S ACCREDITED

1 BULL — 18 COWS — 4 BRED HEIFERS — 18 OPEN HEIFERS

(15 Vaccinated—6 young enough to Vaccinate)

IN SALE—15 daughters of LANGWATER FIREMAN, he by Langwater Countryman and out of Langwater Firefly, 9542—520—E.

ALSO—FOREMOST BROCKWAY, born October 25, 1942, he by Foremost Acme and out of Foremost Prisca, 10217—518—GG. Brockway is service sire to majority of females and sire of 10 daughters in sale.

Mr. Mengle established this herd several years ago with purchases of top females with outstanding records in the eastern sales. Some of them, or their blood, is richly represented in the sale, making it a choice offer to selectors of foundation stock.

SALE MANAGED BY: FOR CATALOGS WRITE:

PENNSYLVANIA GUERNSEY BREEDERS' ASSOCIATION

P. O. Box 491 **HARRISBURG, PENNSYLVANIA** Phone 4-4062

WM. H. JUZI, Field-Secretary

Fourth Annual

Fresno Guernsey Futurity Sale

October 15, 1949 - Fresno Fair-grounds, Fresno, California

35 SELECTED PURE BRED GUERNSEY FEMALES, UP TO A YEAR OLD

Out of Dams such as:	And by Sires such as:
HAPPYHOLME A. M. R. LAURA 11781—599—Jr2—365—1095	RANCHO NICASIO VALOR'S JACK
ELLWOOD SURPRISE GIBSY 9800—537—Sr3—305—3x	SAN CARLOS CAMPAIGNER
LAGUNA PRIDE'S PRUDENCE 12919—612—6yrs—322 days	CAMEO ILLUSTRATOR'S MASHER
MODELGOR GLORIA 11338—450—13yrs—305C—587 T. M.	PALMWAY'S ROYAL ADMIRAL
WESCON'S CHARMING TOPSY 15660—722—365 days—2x—C. T. A.	WESCON'S NORBEAU'S JULIO
WHITES BRIDGE DOUG'S PATIENCE On A. R. test as Sr2, and has 110 lbs. fat in 62 days.	WHITES BRIDGE VALENTINE MASHER
HOLMWOOD'S HONEY ROSE 9099—437—Sr4—305C—610	KENHOLME'S TRAVELER BUTTERBOY
FRESNO ELMO'S LUCILLE 7401—313—Jr2—305C—2x 12714—509—Jr4—305 days—D. H. I. A.	STERLINGOLD PRINCE MELODY
ZEPHYR FARMS DVLPR'S GLORIA On A. R. test as a Sr2 with 5336—252	CAMEO LILLY'S DEVELOPER
FARETTI'S FARM LAVERN 2521—111—Jr2 in 65 days—D. H. I. A.	GOLDKIST BUTTERBOY
DORELLA ROYAL'S MARJORIE 9312—418—HIR in 229 days; still on test.	DOUGLASTON BARON ARCHER

The above detail is from the first consignment information in the office. More is coming in . . . Just as good!

WRITE FOR INFORMATION AND CATALOGS

401 California Fruit Bldg., Sacramento, California
CALIFORNIA GUERNSEY CATTLE CLUB, INC.

Consigned to Seventh Klondike Sale, October 10, 1949
at Klondike Farm, Elkin, North Carolina

Midview Valor's Twilight

Born AUGUST 28, 1947. Bred JANUARY 25, 1949 to Coldspring's Romulus Royal

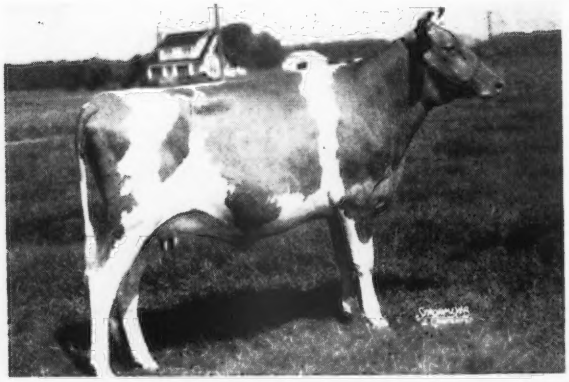

HERSELF

◄— **MIDVIEW VALOR'S TWILIGHT**
Sire: FOREMOST ROYAL VALOR 12TH
Dam: MIDVIEW'S TWILIGHT
13546—616—D

Her Sire

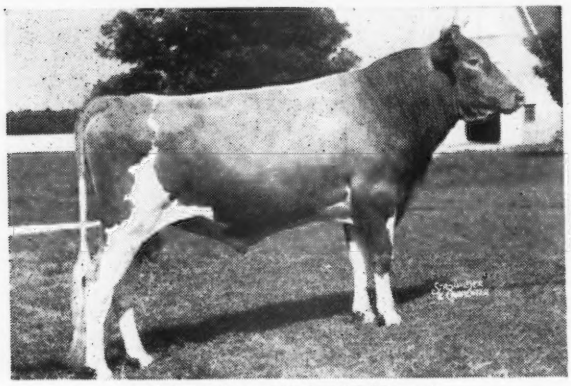

FOREMOST ROYAL VALOR 12th
Sire: FOREMOST ROYAL VALOR, A. R.
Dam: MIDVIEW'S BONNIE, A. R.
12473—636—CC

Her Service Sire

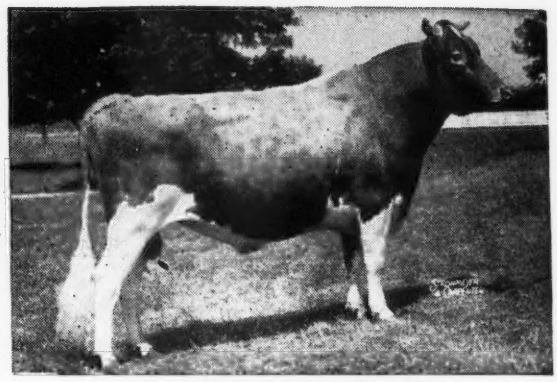

COLDSPRING'S ROMULUS ROYAL
Sire: LANGWATER ROMULUS, A. R.
Dam: COLDSPRING'S HARDWICK'S BEAUTY, A. R.
17614—824—6yrs

Her Sire's Dam

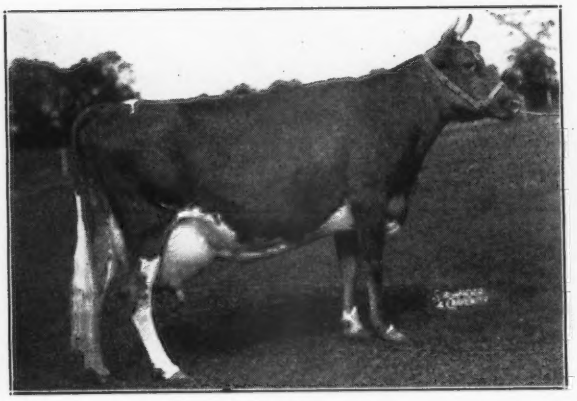

MIDVIEW'S BONNIE, A. R.
Sire: RAIDER'S IVANHOE, A. R.
Dam: MIDVIEW'S BELLE, A. R.
15082—737—A

Her Service Sire's Dam

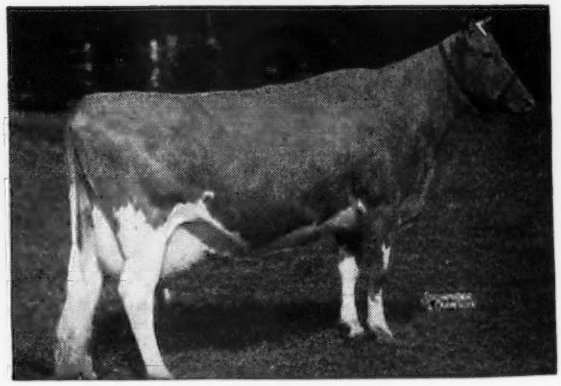

COLDSPRING'S HARDWICK'S BEAUTY, A. R.
Sire: HARDWICK'S ROYAL, A. R.
Dam: VALLEVUE BUTTERFAT BEAUTY, A. R.
18914—937—AA

GOLDEN GUERNSEY

This is a very typy heifer and out of a real dairy cow.
For catalog, write to SALLEY SALES SERVICE, ORANGEBURG, S. C.

A. MISTR & SONS, Owners

MIDVIEW FARM Route 5 Richmond, Virginia

IDEAL GUERNSEY FARMS

"The World's Largest Herd of Pure Bred Guernseys"

Sold to: FORSGATE FARMS, INC. - Jamesburg, N. J.

Through the services of Harry Pate, Trenton, N. J.

35 Head

Including

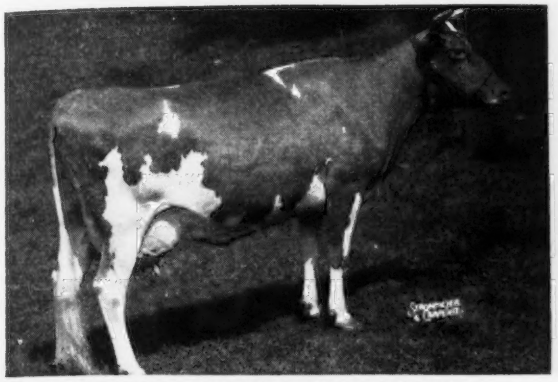

IDEAL'S SUPREME'S NETORIA
15221—764—GG
17609—863—D

IDEAL'S DICTATOR'S ELENEO
11591—667—GG
17043—941—Sr4—365
former Class Leader
On test, 15953—862—6yrs—365 in 319 days.

IDEAL'S DAIRY BOY'S ELENEO
4637—235—Jr2—365 in 115 days

Also—one-half interest in Bull Calf Born: September 12, 1948

Sire

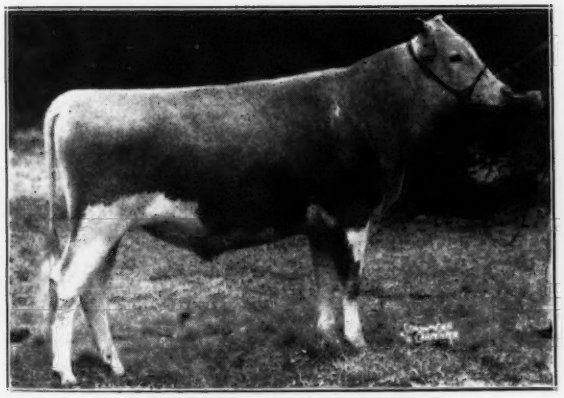

GARDENVILLE SUPREME
4 A. R. daughters
S: Riegeldale Melba's Emory, A. R.—$30,000
D: Douglaston Baroness Darling
13717—671—GG, 15755—701—AA
Sold for $8,800 in 1942
$7,200 in the Gardenville Dispersal

Dam

WELCOME LANE'S MARY
18379—954—Sr3—365C
Class Leader 2nd Place
19043—1004—AA
On retest, 18356—948—6yrs—365 in 335 days.

Every good success to FORSGATE FARMS on their new purchase

JACOB TANIS & SONS, Proprietors
JOHN TANIS, D. V. M.
WILLIAM AULD, Herdsman

IDEAL GUERNSEY FARMS
Augusta - Sussex County - New Jersey

Maryland Guernseys

Since 1880

2 Crosses to **FAITHFUL**

GOLDWOOD ARLINE'S HARDWICK

Born: MAY 16, 1944

HIS DAM'S FULL SISTER

COLDSPRING'S ROMULUS ENOLA, VG '47
12438—640—Sr2, 16198—779—Sr4C (on retest)
Sire: LANGWATER ROMULUS
Dam: COLDSPRING'S HARDWICK'S ELAINE
13810—625—Jr2C, 4 A. R. daughters.
Full sister to Peggy with 615—Jr2C and Arline, 412—AAA—dam of **ARLINE'S HARDWICK.**

Traces to **Mixter Hardwick, A. R. (son of Faithful)** top and bottom. Also carries the blood of **Country Flower.**
Bull calves for sale from high producing dams at farmer prices.

CEDAR SPRINGS FARM
Bel Air, Maryland

T. B. AND BANG'S ACCREDITED

LLOYD N. AND GENEVA D. RICHARDSON, Owners
WM. C. STIFLER, SR., Manager WM. C. STIFLER, JR., Herdsman

MAJOR is a ¾ brother to our PRINCE bull

Clear Springs' Cynthia's Major

Born: SEPTEMBER 8, 1944

Sire: RIEGELDALE EMORY'S MAJESTY, A. R.
A son of Riegeldale Melba's Emory, A. R. ($30,000) out of Bournedale Bellona, 17871—921—6yrs.

Dam: PRINCESS CYNTHIA
12576—649—5yrs
A daughter of Quail Roost Maxim's Prince, A. R.

Both Major and our Prince bull are by Emory's Majesty out of A. R. daughters of Maxim's Prince.

We offer for sale . . . PRINCE or MAJOR sons and occasionally we will sell a few bred heifers.

LAURANCE M. BUCK
BROOKE'S CROSS FARM
Baldwin, Maryland

WE WERE LUCKY
to procure from Joe Broadhurst, the fine sire
Hardwick's Sheriff

Great by inheritance, and in his own right, Sheriff was a prize winner himself and the sire of many prize winners. Best of all, his daughters are real producers.

The old bull left a fine array of daughters in our herd that are being crossed with other bulls strong in Hardwick blood, and with three bulls of top breeding from Coldsprings Farm.

HARDWICK'S SHERIFF, A. R.

Our consignment to the
MARYLAND STATE SALE, WEDNESDAY, OCTOBER 19
will be
GOLDWOOD ALERT'S EMMA

A granddaughter of Foremost Prediction, and sired by Coldspring's Hardwick's Alert. Emma is a big, sound, typy, six-year-old cow. She will be fresh and ready to produce well. Look her over.

THE HOMESTEAD • Bel Air, Maryland
JOHN D. WORTHINGTON & SONS

LANGVALLEY FARMS

Glen Arm, Maryland

THINGS TO REMEMBER ABOUT CURTISS FRANCHESTER LEVITY ACE

His Dam

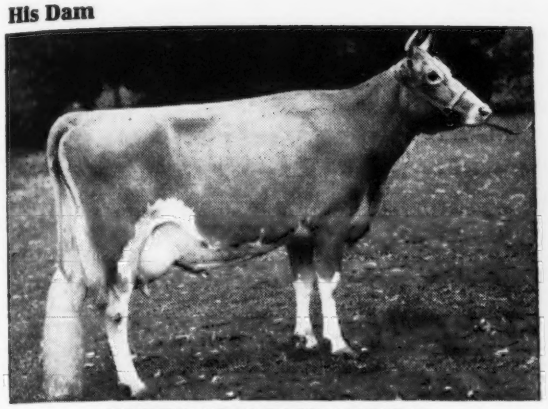

GREEN MEADOW LEVITY
13961—707—FF
14909—696—AA—2x
Sold for $17,500.

His Maternal Granddam

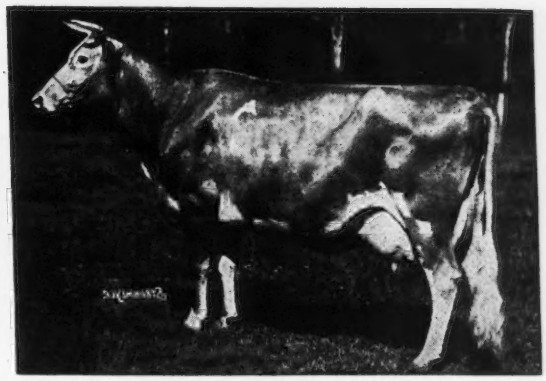

SHUTTLEWICK LEVITY
16896—804—G
Sold for $25,500.

POPULAR BREEDING	CURTISS FRANCHESTER LEVITY ACE is popular breeding because it is **proved** breeding.
DAM	GREEN MEADOW LEVITY, 13961—707—FF. Sold for $17,500, she a daughter of Shuttlewick Levity, $25,500, certainly as strong a bottom line as the breed produces.
SIRE	CORONATION KING OF PINE MANOR, A. R., that sired one son at $45,000, another at $37,000 (the two highest selling bulls in the breed) a daughter at $18,000, and whose 37 progeny in the history-making Gardenville Sale sold for $106,380, an average of $2,875.13.
DAUGHTERS	35 in the Langvalley herd. The first four unselected daughters to freshen at Langvalley are on A. R. test averaging over 40 lbs. daily, with one at 53 lbs. Today Harry Strohmeyer took a picture of this Get—watch for it—they are real ones.
SONS	Going into service in the country's leading herds. They will be heard from soon. This month we have an excellent herd sire prospect to offer. He is sired by Ace and out of St. James Nathan's Bee, 13975—728—Jr4—365, she from the proved St. James Prince's Barbara family that produced St. James Philosopher's Barbee, 17303—915—A, Gr. Ch., D. C. C., 1941-1942, and St. James Champion Babbie, 12479—687—G. Sold for $12,750.

If you want **proved** cow families in your next herd sire, consider this youngster. Detailed pedigree and information will be sent at your request.

CHARLES G. LANG, Owner TRUMAN JOHNSON, Herdsman ROBERT E. HOGARTH, Manager

RHEAUME'S VALLEY VIEW FARM DISPERSAL

MONDAY, SEPTEMBER 26, 1949, 1:00 P. M.

At the Farm, Dryden, Michigan, 3½ miles south of main intersection

50 HEAD

23 COWS 9 BRED HEIFERS 10 OPEN HEIFERS 8 BULLS

Property of HENRY L. RHEAUME

Typical Udders in This Herd Both in the Sale with Progeny

MARJOHNELLE M. JANELLE
9747—497—3yrs—2x—D. H. I. A.
10334—517—4yrs—2x—D. H. I. A.
Also her daughter and son by Curtiss Candy Challenger Ace.

RHEAUME'S VALLEY VIEW GEORGIA
9748—402—Jr3—305C—2x
11616—459—4yrs—2x—D. H. I. A.
Also two daughters. One by Langwater Lookwell and one by a son of Langwater Ferdinand.

OF Course We're Featuring —

← **LANGWATER VALERIAN**

Born: December 16, 1947

Sire: LANGWATER VALENCIAN

Dam: LABELLE OF LANGWATER
12349—583—F, 14400—672—AA
VG at 12 years of age.

VALERIAN was 1st Yearling Bull at this year's Thumb District Parish Show. This was the hottest show ever staged in this district. 23 females are bred to his service and his first daughter was born on August 13.

Herd T. B. and Bang's tested. Calfhood Vaccinated with Strain 19. A sound herd health program has been effectively carried on.

Hotel accommodations—either the Book Cadillac or the Statler in Detroit. Also the Romeo Hotel, Romeo.

SALE MANAGED BY: CATALOGS FROM:

MICHIGAN GUERNSEY BREEDERS' ASSOCIATION

212 Abbot Bldg. ALDEN P. COLE, Secretary **East Lansing, Michigan**

MICHIGAN FALL SALE

FRIDAY, OCTOBER 21, 1949, 12:30 P. M.

Wolverine Sales Barn, Williamston, Michigan

At this writing we are in the middle of selecting cattle for this sale. So far we have gotten an okay from farmer-breeders who have never consigned before, and on cows that will have some blanks in their pedigrees but will have fewer blanks when you view them. *Real good ones*, that breeders who will test and classify will be proud of their judgment in picking this kind. To mention a few—two cows from ALFRED TROMMATER at Hart, sired by a son of Coronation Reflector. Also two cows from EARL SPROUT at Quincy, that can shove out 50 plus pounds daily on 2x just like it was the thing to do. J. C. PEREGO of Camden consigned two cows and two bred heifers that compare favorably with his Peggy cow that sold for $1,150 last year.

In the Sale from Lockshore Farms

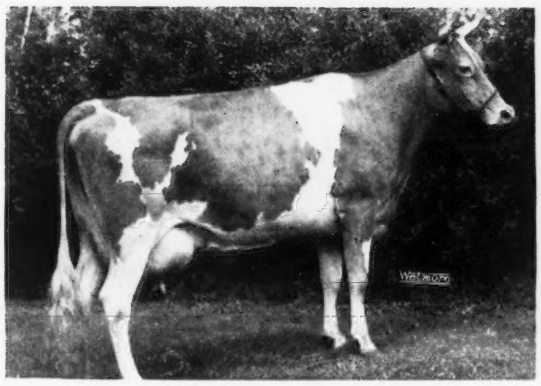

LOCKSHORE WENDY 2d

Sire: SWANACRES NOBLEMAN
An inbred son of a great cow, Lockshore Noble Blossom.
Dam: LOCKSHORE WENDY
10052—472—Jr3—305—2x

Also, HAROLD SHOOK, Quincy, consigned *Maylee Manor Beverly*, five years old, with 9369—461—Jr2—HIR—2x in 353 days. Due at sale time. She is by McDonald Farms Guiding Star (Old Prediction—Coronation Minuet) whose other daughter in Harold's herd, and a three-quarter sister to Beverly has 10563—494—Jr2—HIR—2x. The dam is a Coronation Achievement daughter with 9832—465—5yrs—HIR—2x in 336 days. This is a real one that many will like, but only one will own. You can be the lucky one.

From KENNETH & R. D. BRADFORD, Alma, we took *Bradford's Frances*, on test, 7525—431—Sr2—HIR—2x in 339 days. This one is bred like Bradford's Candy Girl, $2,500, E '48, 2nd 4 years and under 5, N. G. S., 1948, being sired by Cesor Beauty Maxim that also sired Bradford's Quince's Max, $3,500, to Artificial Breeding Association. In fact, the bottom lines all go back to the Bradford's Ola cow, 11176—499—AHI—2x, and a great brood cow.

CECIL LAMBERT and his mother at Evart each consented on a cow. One is by Cesor Pontiff's Boris, $2,000, to Michigan State College, and a great sire; the other by Cesor Northern Maxim out of a Boris daughter. This pair should go to one breeder who leans toward Maxims.

After our good sale last spring the breeders are easing up, and so far this looks like our best fall sale in some years. We'll tell you more about them in the next issue of the Journal.

Better make a date with us for October 21 at Williamston and then plan to stay over for the football game at Michigan State College on the next day.

Michigan Guernsey Breeders' Association

212 Abbot Bldg. Phone: 8-2212 **East Lansing, Michigan**

Berrien County Guernsey Breeders' Association

ORGANIZED IN 1916 — 33 YEARS OF LINE-BREEDING

Great sires are behind our Berrien County Guernseys

Continuing from the July 15 issue the history of Berrien County Guernseys through the use of the sons of Bethany Adventurer:

FLASH OF TAMARACK RIDGE } Dam: VIOLA OF THE RIDGE
KING OF TAMARACK RIDGE } 12126—648—AHI

EXCALIBUR A GORDON —Dam: DONNEBELLE OF THE RIDGE 12312—729—A

And through the sons of:
FANSTAY OF ORONOKO } HOMESTEAD ATHENIAN
DORIS OF ORONOKO, 13248—709—B

STAYER OF TAMARACK RIDGE —ROENA OF THE RIDGE 14717—851—AHI

ADMIRAL OF TAMARACK RIDGE —CAROLENE OF TAMARACK RIDGE 13429—687—EHI

PRINCE PRIDE OF MT. PLEASANT —HOPE'S LUCILLE, 11432—498—C

From the May Roses to the Butterfats and back to the May Roses, Woody Nook Superior (Langwater Slogan—Cherub Queen of Lila Drew Farm, 12188—674—A) has consistently improved type and production.

Sons of these bulls in use today-Daughters in production

BEN NYE, Secretary — ST. JOSEPH, MICHIGAN

MEADOW LANE-BRED GUERNSEYS PRODUCE

At the present time . . . Meadow Lane-bred cows hold 11 Class Leading Places in the Herd Improvement Division.

Paulette of Meadow Lane Holds 3 HIR Class Leading Places

Her Udder

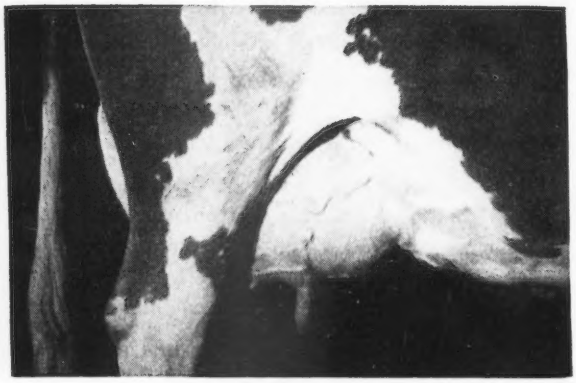

Paulette of Meadow Lane

13085—670—Jr2—HIR—2x—4th Place
13302—669—Sr3—HIR—2x—7th Place
16954—883—Sr4—HIR—3x—3rd Place
VG '48

Bull calves backed by proved inheritance—Class Leading production—are now available.

Her son for sale, sired by Meadow Lane Superior, full brother to Patsy Jane and Patsy Jean.

Hudson Brothers
Owners

MEADOW LANE FARM
Berrien Center, Michigan

We just glanced through the 1948 Performance Register

and noted that FLYING HORSE MASTER'S MONARCH
Sire: FLYING HORSE BANDMASTER
Dam: FLYING HORSE ROYAL ROSE
22558—1154—5yrsC

now has 8 P. R. progeny listed, then noted that we have 12 daughters on A. R. now, with 15 or 20 more to go on this winter. There are lots of young heifers in the calf herd by him, and cows freshening to his service right along. We believe he is a great bull, the way his daughters are going. This sample should convince you that it would be good business to inquire about a Monarch son from a high record A. R. cow:

1. Langmeadow Movie Star, 7919—358—Jr2—181 days
2. Langmeadow Majill, 8137—345—Jr2—206 days
3. Langmeadow Marlene, 7373—337—Jr2—197 days
4. Langmeadow Moss Rose, 5628—262—Jr2—140 days

COLBY DALE FARMS
ROMEO, MICHIGAN

HOWARD H. COLBY, Owner
C. L. COLE, Manager

BEACH ROAD FARMS
BIRMINGHAM, MICHIGAN
CHAR-LANE FARM
VASSAR, MICHIGAN
COLBY DALE FARMS
ROMEO, MICHIGAN
GRAFCO FARMS
IMLAY CITY, MICHIGAN
KINGSBURY FARMS
LAPEER, MICHIGAN
KNOLLNOOK FARMS
GRAND BLANC, MICHIGAN
PREMIER FARMS
ROCHESTER, MICHIGAN
RHEAUMES VALLEY VIEW FARMS, INC.
DRYDEN, MICHIGAN
THORNGOLD FARMS
METAMORA, MICHIGAN
VEL MAR FARMS
CAPAC, MICHIGAN
WOODVIEW FARM
DRYDEN, MICHIGAN

We Are Proud To Have Sold . . .

Bradford's Quincie's Max

A Bred Improving Sire To The Michigan Artificial Breeders' Association for $3,500. A Dam—Daughter Comparison quickly shows that QUINCIE'S MAX has increased the production of his daughters over their dams.

Typical MAX Production

	MILK	FAT	AGE
Bradford's Erma Ann	8556	470	Jr2 HIR (2x)
Dam	6776	334	Jr2 HIR (2x)
INCREASE	**1780**	**136**	
Bradford's Edith	12979	610	Sr2 HIR (2x)
Dam	12559	554	Sr2 HIR (2x)
INCREASE	**420**	**56**	
Bradford's Q. M. Shirley	7401	414	Jr2 HIR (305 days)
Dam	6316	328	Jr2 HIR (305 days)
INCREASE	**1085**	**86**	

A SON OUT OF OUR OPAL FAMILY BULL CALF . . . Born: October 16, 1948

Sire: BRADFORD'S QUINCIE'S MAX
Dam: BRADFORD'S BABY
12559—554—Sr2—HIR (2x)
13274—659—Jr4—HIR (2x)
Full brother to Edith (see above)
Next Dam: Bradford Opal
15316—678—10yrs—HIR (2x)

9 year HIR average 11552—502 all on 2x milking.

BRADFORD FARM
Alma, Michigan
FRED AND R. D. BRADFORD AND SON, Owners
T. B. ACCREDITED No. 541552
BANG'S FREE CERTIFICATE No. 7611

Traces Both to Flute and Trilby Families

MEADOW LODGE SUCCESSOR

Born: AUGUST 6, 1947

His Maternal Granddam

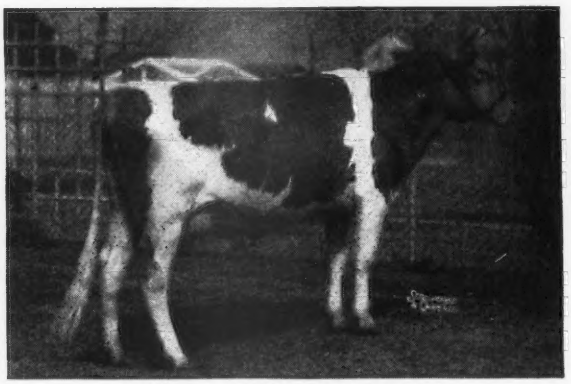

MEADOW LODGE REX'S TRILBY
11727—537—GG
Dam of Meadow Lodge King's Raider, A. R. (Top Bull at Mo. State Sale, 1947).
Meadow Lodge Sunlight
13822—701—B — VG '47
DAM OF SUCCESSOR.

His Paternal Granddam

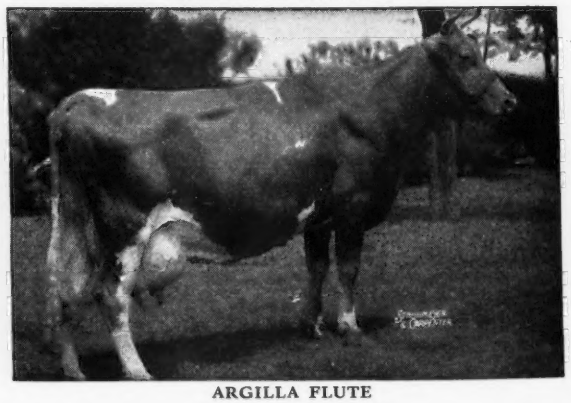

ARGILLA FLUTE
13035—752—G — E '47
Dam of 4 A. R. daughters including:
Alfalfa Farm Flute, 4 consecutive Class Leading records, 16206—962—Jr3—365C, National Record when made.
Alfalfa Farm Primrose, 17564—1083—Sr4—365C, National Leader, E '48.

Successor is by Meadow Lodge King's Trumpeter, full brother to Meadow Lodge Kingmaker, 9 daughters classified—2 E '47 and reclassified E '48, 5 Very Good, 2 Desirable.

LONE CREEK GUERNSEY FARM • Big Rapids, Michigan
HARRY BAUMUNK AND SON

A PROVED A. R. SIRE

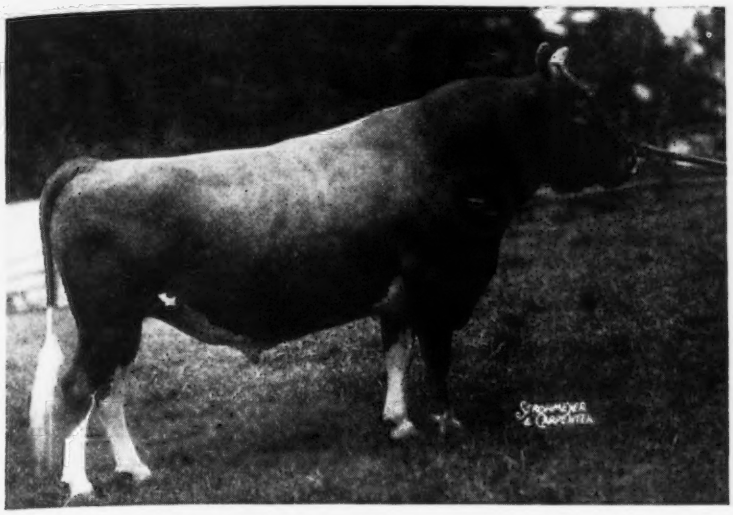

Strong In The Best Of Proved Maxim—Foremost Inheritance.

Clear Springs' Gay Prince

HIS DAM

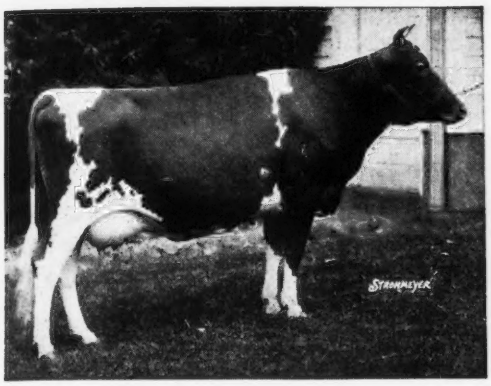

KLONDIKE GAY GRACE, A. R.

11012—604—F, 12380—715—C, 15711—906—AA
Sold for $2,000, Gr. Ch., N. C., 1935
2 A. R. daughters, 3 A. R. sons

19 A. R. daughters include

	MILK	FAT	AGE
DAISY	12011	662	Jr2—365
FLO	12566	627	Jr2—365
MARGE	12675	613	Jr2—365C
STELL	12281	595	Jr2—365C
MABEL	11772	595	Jr2—365
EMILY	10442	582	Jr2—365
AGNES	11311	563	Jr2—365
VERA	11671	562	Jr2—365C
ELSIE	11696	541	Jr2—365C
HELEN	11562	534	Jr2—365C
MARIE	11352	528	Jr2—365
DIANE	9483	527	Sr2—365C
MARY	10449	549	Sr2—365
HOLLY	8789	473	Jr2—365
LAURA	7031	392	Jr2—305

Gay Prince traces to 3 great proved sires:
HIGH POINT PRINCE MAXIM, A. R.
FOREMOST'S GAY LAD, A. R.
LANGWATER FOREMOST, A. R.

He is by Quail Roost Maxim's Prince out of Gay Grace (see above). He is a full brother to Clear Springs' Princess Gracie that sold for $5,200 in the 1945 Quail Roost Sale. Four of his progeny sold at public auction for an average of $1,475.

CAPITOLA'S HIDDEN HAND
14207—637—D
18323—785—AA
19434—817—10yrs—365C

GOLDEN GUERNSEY

BROOKBERRY FARM

MAXIM—FOREMOST GUERNSEYS

Route 2, Winston-Salem, North Carolina

BOWMAN AND GORDON GRAY
Owners

JAMES A. DICKENS
Manager

We Are Sending Down to Elkin . . .

To the 7th Annual Klondike Sale

October 10, 1949 - Elkin, North Carolina

A COW — from our best cow family

Ellerslie Topsy

Born: JULY 14, 1943
On test: 9366—466—5yrs—HIR—3x in 213 days.
VG '49
¾ sister to Ellerslie Duchess E '49
9267—444—Sr2—HIR (pending)
On test 3620—146—Sr3—365 in 75 days

Topsy's Udder

Sire: **KLONDIKE HAROUN**
2 A. R. daughters

A son of Klondike Hollimost, A. R. and Klondike Kitty, 11920—651—G, 14787—763—A, a daughter of Argilla Knight, A. R., he by Dolly's Foremost of High Rock, A. R.

HAROUN has many daughters on test—doing well—that will make him A. R. soon.

Her Dam

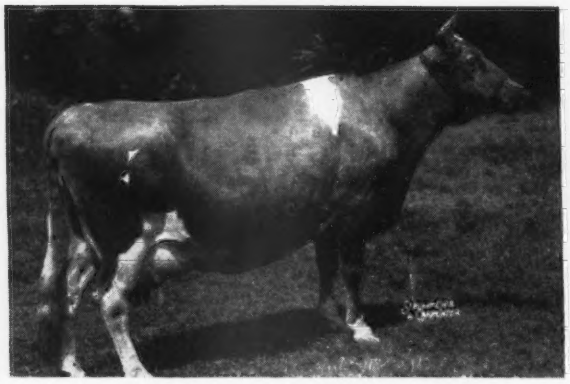

ELLERSLIE NANCY'S LAUREL
11874—539—D. H. I. A.
On test. Freshened Aug. 13, 1949, now milking 48 lbs. per day. VG '49

Her Full Sister

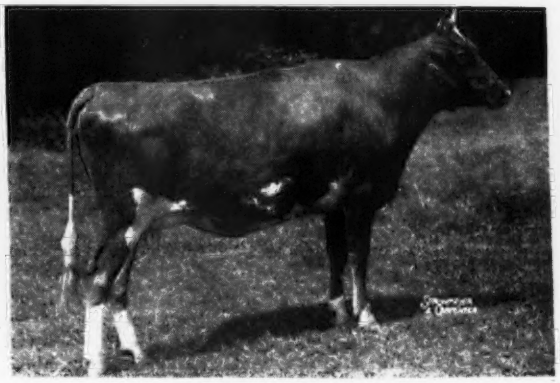

ELLERSLIE SUSAN
Freshens October 10, 1949
Will be tested

Maternal sister to Ellerslie Kitty, 7525—353—7yrs—HIR—3x in 159 days.

THERE IS NO BETTER ADVICE —
THAN TIE YOUR BREEDING PROGRAM IN WITH GOOD COW FAMILIES.

FEDERAL ACCREDITED CERTIFICATE 339916 . . . VIRGINIA BANG'S FREE ACCREDITED CERTIFICATE 810-620

ELLERSLIE FARM - R. F. D. 3, Petersburg, Va.

JOHN M. DUNLOP, Owner — W. J. HUNNICUT, Manager

TARBELL CHAMPION LARCHMONT

BORN: JANUARY 10, 1949

IS CONSIGNED TO THE

MOHICAN DISTRICT GUERNSEY SALE, COBLESKILL, NEW YORK, SEPTEMBER 21, 1949

HIS DAM

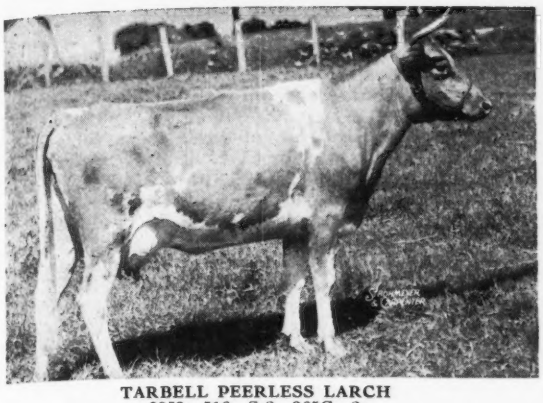

TARBELL PEERLESS LARCH
9953—516—Sr2—365C—2x
13383—637—Sr3—305C—3x

HIS SIRE'S DAM

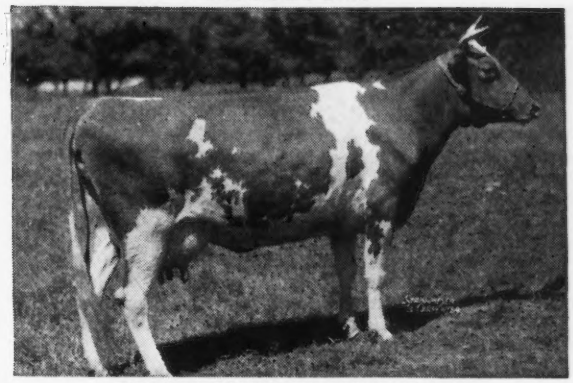

TARBELL FARMS PEERLESS MARGO
10848—596—Jr2—305C—2x
18501—1013—Jr3—365C—3x, National Record
17390—934—Sr4—365

CHAMPION LARCHMONT combines the blood of FOREMOST PEACEMAKER, 158 A. R. daughters, including 2 NATIONAL RECORDS and 2 CLASS LEADERS, and MAY ROYAL'S HOLLISTON, 136 A. R. daughters, the two leading CENTURY sires of the breed. His sire, TARBELL FARMS DOUBLE CHAMPION, 11 A. R. daughters and others on test, is a paternal grandson of TARBELL FARMS ROYAL LENDA, 20508—1109—Jr4, NATIONAL RECORD.

A CHOICE INDIVIDUAL FROM A GREAT COW FAMILY

FEDERAL ACCREDITED — VISITORS ALWAYS WELCOME — N. Y. STATE NEGATIVE APPROVED

TARBELL GUERNSEY FARMS

Chenango County
SMITHVILLE FLATS, N. Y.

MARYLAND STATE SALE • Wednesday, Oct. 19

MARYLAND STATE FAIR-GROUNDS, TIMONIUM, MARYLAND

50 HEAD — 5 BULLS • 22 COWS • 16 BRED HEIFERS • 7 OPEN HEIFERS

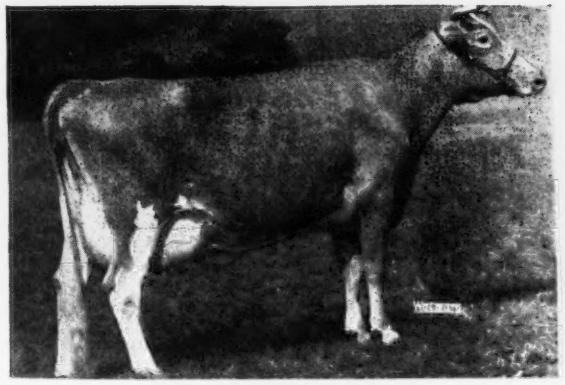

GERAR CHARMING JESSICA
10741—518—4B, 9733—490—E
9682—445—5yrs—HIR
14041—630—6yrs
Sold for $1,250 to Coldsprings Farm.

2nd Aged, Md., 1947, 3rd Aged, Md., 1948, Sr. & Gr. Ch., Baltimore, Cecil & Harford Co. Field Day, 1947, 1948. VG '47-'48.

S: LANGWATER CHARMER, A. R. ($3,350)

D: GERAR PATIENT JESSICA, 10413—551—F, 12046—602—C
Represented in the sale by her daughter, **GERAR SINGING JESSICA**, dropped March 21, 1947, due November 18 to Coronation Majestic's Zenith, by Gerar Rhymer (Gerar Beau—Broadland Rhythm, 682—D, 549—A). Consigned by Roger I. and Howard Tolle, Jr., Overland Farm, Baldwin, Md.

GREEN MEADOW LEVITY
13961—707—FF, 14909—696—AA
Jr. Ch., Brockton, 1st Sr. Yr., N. Y., 2nd Sr. Yr., E. S. E., in 1st Get, Ohio, N. Y., 1934. Sold for $17,500.

Dam of
CURTISS FRANCHESTER LEVITY ACE ($37,000), sire of **LANGVALLEY LEVITY SKY GIRL**, dropped March 28, 1948, out of Langvalley Sky Girl, 13492—653—Jr4 and **LANGVALLEY LEVITY BELLE** dropped September 26, 1948, out of Langvalley Belle of The Ball (Caumsett High Tide—Langvalley Belle, 607—AA). Consigned by Langvalley Farm, Glenarm, Md.

FOR CATALOGS AND INFORMATION WRITE

THE LOUIS McL. MERRYMAN & SONS, INC. • SPARKS, MARYLAND

Diary of the Riegeldale Sale

Ralph Coarsey and I traveled 5,715 miles to select the cattle for the Riegeldale Sale. We were very lucky. We had a cool trip in weather, but think we got a hot lot of cattle.

Our first stop was Clyde L. Coe's where we got a choice two-year-old by a full sister to Riegeldale Emory's Comet. She is **MO-LA-JAC VIRGINIAN'S HAZEL,** dropped February 10, 1947. Was due August 22, by Riegeldale Emory's Virginian out of Mo-La-Jac King's Hazel, 10583—542—CC.

Stopped to see Paul Bennet's cattle and were impressed. Carroll Ward's was our next stop. They had the Florida Field Day. Selected a choice bred heifer, **LAKEMONT JUDY'S CHOCOLATE**, dropped March 24, 1947, due November 5, to Lakemont Anthony Prince, by Riegeldale Emory's Judicator out of Lakemont Anthony's Charlotte, 415—G (Riegeldale Mck. Anthony—Indian River Jane, 100995—4279—D. H. I. A. in 10 years, VG '49).

Stopped to see three herds in Central Florida. At Dinsmore we struck gold. Selected **DINSMORE MAXMOST ISADORA**, 11498—505—Sr3—365C (pending) by Quail Roost Maxmost out of Dinsmore Faymost Isabella, 13288—555—5yrs (Foremost Captain—Foremost Isobel, 497—DD) and another cow, dropped October 9, 1947, bred May 27, 1949 to Riegeldale Conqueror's Heir, by Quail Roost Noble Yeoman out of Dinsmore Maxmost Dimple, 6503—256—6yrs, in 175 days on test (Quail Roost Maxmost—Dinsmore Majesty Dixie, 568—FF).

We then went to Brays Island and enjoyed seeing the cattle and show herd with Mert Sowerby. Selected two choice heifers, **BRAYS ISLAND SUNRISE,** will be bred to Quail Roost NoMax Majesty, by Cesor Bon-Ton's Premium out of Edisto Farm's Surprise, 11728—557—E, and **BRAYS ISLAND BON-TON'S COUNTESS**, bred May 2 to Imp. Stype Richmond Antonio, by Cesor Bon-Ton's Premium out of Riegeldale Mck. King's Duchess, 8782—454—GG, 8874—477—EEE, 11623—616—Sr4, 9471—470—6yrs—305—2x in 233 days on test.

Stopped to see Elgin Warren at Gippy. They will wait until next year as they are building up. Drove to Columbia and to Sam Zimmerman's. Had a delightful lunch with Mrs. Zimmerman, George and Sam. Asked for the nicest cow that we had ever seen at Zimalcrest—**ZIMALCREST KING'S ROSE**, fresh in July, by Quail Roost Noble King out of Zimalcrest Rose, 14531—691—AA (Coker Golden Holliston—Cavalier's Rose, 377—AA).

Stopped to see the Caughman Brothers, where Jud had just finished clipping his three future herdsmen's heads—three colored brothers. Spent the night with Webb Alman and he rode with us to Bob Lemmon's. Bob's herd looked in its usual show shape. Webb and Bob rode with us to Bill Stringfellow's where we admired the daughters of Quail Roost Bright King. Stopped to see Dr. Ward, who just started. He bought at Gayoso and our January Sale. Believe he has a sound foundation. We then went to Lawrence and Wade Stroud's and liked the daughters of Quail Roost Lucky King and Riegeldale Emory's Viscount.

Spent the night in Hartsville. Went to the Coker Pedigreed Seed Co. the next morning and had a nice visit with Howard Rowe. The herd looks in top shape. Selected a top bred heifer, **COKER EMORY'S NANCY**, bred July 13, to Coker Emory's Victor, by Coker Radiant Climax out of Coker Fancy King's Rosette, on test with 3896—200—Jr3—305—3x in 78 days, she by Coker Fancy King Silver out of Clyburn Butterfat Rosette, 15046—803—7yrs—305C—3x.

Stopped at Appin where they have the deep-bodied cows. We then went to O. J. Fletcher's Beaver Creek Farm and selected a couple of daughters of Riegeldale Conqueror's Adonis and Appin-bred on the bottom line.

Drove to Dr. Hornaday's where we met Fitz, Ray and Rhoda Fitzpatrick and went to the North Carolina Field Day at Bowman and Gordon Gray's Brookberry Farm. Were met graciously by Jimmie Dickens, their capable manager. It pleased Ralph to see Gardenville Supreme Della win the Aged Cow Class. She is by Gardenville Supreme, another son of Emory that is doing an outstanding job at Ideal Guernsey Farms. Jake says he will put a top daughter of his in.

Dr. Hornaday rode with us to T. Holt Haywood's Arden Farm where Josh Quinn turned us loose and we got two top young cows, **ARDEN COLFAX NANCY** fresh in June, by Riegeldale Emory's Colfax out of Arden Maxim Polly, 9267—465—FF (Quail Roost Fawn Maxim—Neptune's Duchess of Arden, 428—GG) and **ARDEN LUKE'S IRENE**, on A. R. test, by Riegeldale Majesty's Luke out of Sedgley Noble's Irene, 10861—554—Jr4, VG '47-'48 (Alberta's Noble of Thorn Hill—Sedgley Royalist's Irene, 630—EE).

Had a nice visit with Carl Carlson at Shady Oak Farm and enjoyed meeting Mrs. Carlson. Spent the night with Dr. & Mrs. Hornaday and the next morning got two very choice ones from L. B. Gallimore's Arlo Farms. **CLEAR SPRINGS' MAJESTY'S GAITY**, a bred heifer due October 20, by Riegeldale Emory's Majesty, 8457—466—G, 7471—418—Sr4 (Quail Maxim's Gay Girl, Roost Rose Maxim—Bournedale Flirt, 570—G) and a cow, **RIEGELDALE BEN'S BECKY**, due October 19, by Riegeldale Illustrious Benjamin out of Riegeldale Mck. Becky, 10411—569—DD, 11505—566—7yrs, VG '47-'48 (Green Meads Coronation King—Bournedale Viscountess, 586—GG, 612—CC, 736—AA, E '48).

Had luck at Clear Springs where we met Mr. Brown, Alfred Brown and Pete Cartner. Selected a top bred heifer and a second calf daughter of Riegeldale Emory's Majesty, also, a top son of Majesty's.

Quail Roost was next and we selected two heifers of the highest class, both by Quail Roost Noble Maxim. One is out of Quail Roost Royal Faithful, $7,000, Virginia, 1946, and going like a house afire on test, the other, a daughter of Zimalcrest Disign's Rose, 9781—460—G, 12824—600—E, 14716—652—7yrs, and dam of Quail Roost Noble Rose Ann, 13151—679—Jr4C, sold for $10,500 to Clear Springs, 1947, she the dam of Quail Roost NoMax Rose that sold for $3,700, Curtiss Candy, 1946, 13787—637—Jr2—365 and Quail Roost No Max Design, $5,200, to Paul Kerr in Quail Roost, 1947.

Ray took us to Croasdaile and we selected another top bred heifer, **CROASDAILE PRINCESS VALERIE**, bred March 15 to Croasdaile Maxim Diamond, by Quail Roost Crown Prince out of Croasdaile's Maxim's Vivian, 10197—502—G, 9733—504—6yrsC (Quail Roost Maxim's Majesty—Croasdaile's Valor's Gladys, 448—GG). She has a full sister in the Quail Roost show herd that Mr. Townsend sold to Ray for a very large figure. Ray also went with us to the farm of R. D. Bumpass at Roxboro and we got a high class Comet, **SKUGGEK COMET'S STAR**, bred March 3 to Fairlawn Maxim's Imprint, by Riegeldale Emory's Comet, dam by Quail Roost Maxim's Whiskey.

Burkeville was our next stop, and Leslie Boswell gave us a free hand. We took **RESOLUTE'S MAXIM'S PERFECTION**, 9369—469—Jr2—365C, due November 16 to McDonald Farms Steadfast Emory, by Riegeldale Emory's Resolute, out of Maxim of Burkeville's Ada, 9968—528—C, and **COMET'S FRANCES OF SKUGGEK**, 17164—817—5yrs, due August 21, by Riegeldale Emory's Comet out of Maxie's Cherry Girl (Quail Roost Maximum—Leader's Cherry Girl, 492—G, 2nd 3Yrs., Md., 1937). These two cows are as high class as ever came out of Burkeville.

At Bayville we had a hard time talking Clark Fleming out of an Imprint, but we got her. **BAYVILLE MAXPRINT MAYDAY**, dropped May 24, 1947, bred March 4 to Bournedale General Mars, out of Bayville Hermes Mayday, 10141—484—F, 11627—582—4C, she by Maxim's Hermes of Quail Roost out of Foremost's Mayday Surprise, 10588—483—G, 13891—682—A, a real one.

Went to Franklin and will go back to see what can be done. Home for a day and then to Roy Patrick's Quinton Stock Farm, Salem, N. J., and got a choice heifer. Stopped by and saw Gordon Hall and admired his garden, then on to Fairlawn, and got what we were after. A bred heifer, **FAIRLAWN HONEY**, by Gardenville King Coronet out of Gardenville Melody Darling, 10608—548—Jr2—365C, 2851—127—Jr3—in 61 days on test. She by Pine Manor King Melody Master out of Douglaston Baroness Darling, 13717—671—GG, 15755—701—AA, and **FAIRLAWN ACTOR'S VALOR**, dropped December 17, 1948, a son of Fairlawn Peerless Actor out of Riegeldale Emory's Charlotte, 10344—571—GG, 9088—442—8yrs, in 203 days on test, she by Riegeldale Melba's Emory out of Douglaston Baroness Darling.

Sam Pike took us to Doral Farm where we selected a daughter of Fairlawn Actor's Majesty, $5,700, Riegeldale, 1947, also, full brother to the bull they are sending this year. the heifer is **DORAL M. IDEL**, dropped November 28, 1948, out of Fairlawn H. Idalade, 11708—525—Jr2C, she by Green Meadow Hornet out of Fairlawn Calendar, 9751—528—F, 16558—838—AA, 15102—776—A, 2nd Sr. Yrl., N. D. S., 1940; 2nd 2Yrs., Md., 3rd 2Yrs., N. D. S., 1941, VG '47-'48.

Drove to McDonald Farms and we were both impressed with the show herd. Ralph says that outfit has power. Mr. McDonald, Henry and K. C. were more than gracious and let us go into the herd and their open heifers. We selected **McDONALD FARMS PRE NECIA,** dropped November 13, 1948, by McDonald Farms Prediction out of McDonald Farms S. Kathleen, 10480—596—Jr2—365C, 8948—501—Jr3 in 255 days on retest (McDonald Farms Steadfast—McDonald Farms Harriet, 9753—531—Sr4—365C, 8625—498—4F (908), 10377—563—5yrs—in 297 days on test), and **McDONALD FARMS FORE NOVENA**, dropped November 15, 1948 by McDonald's Foremost Prediction out of Riegeldale Barnard's Babette, 11337—616—E (Riegeldale Mck. Barnard—Riegeldale Babette, 10649—582—GG, 11555—636—EE).

LOUIS McL. MERRYMAN, JR.

SHELDEGREN FARM

GREENFIELD, MASS.

T. B. VACCINATED . . . ACCREDITED

A Proved Sire . . . Our Own Breeding

SHELDEGREN PRINCE VICTORY

9 HIR daughters—More on Test

	MILK	FAT	AGE
SHELDEGREN DORAN	12360	670	Jr3—HIR
Former Class Leader and State Champion			
SHELDEGREN ALTHEA	11539	585	Sr2—HIR
SHELDEGREN CLARE	9414	537	Jr2—HIR
SHELDEGREN ELLA	11924	600	Sr2—HIR
Former State Champion			
	9895	516	Sr3—HIR—3x (pending)
	9470	483	Sr4—HIR in 183 days

Ella should make over 800 lbs. fat this year.

We have a very nice type 6-mo.-old bull calf out of Ella, sired by a son of Caumsett Dynamo. Priced to sell. Send for pedigree on this top calf.

MR. AND MRS. HARRY F. KOCH, Owners — GOLDEN GUERNSEY — RALPH H. CLIFFORD, Herdsman

---

We Are Sending To The MAINE-NEW HAMPSHIRE SALE

September 26, 1949—Rochester, N. H.

KITCHENER B. MAYFLOWER — A Double Prediction

Born: AUGUST 20, 1947

Her Double Great Granddam

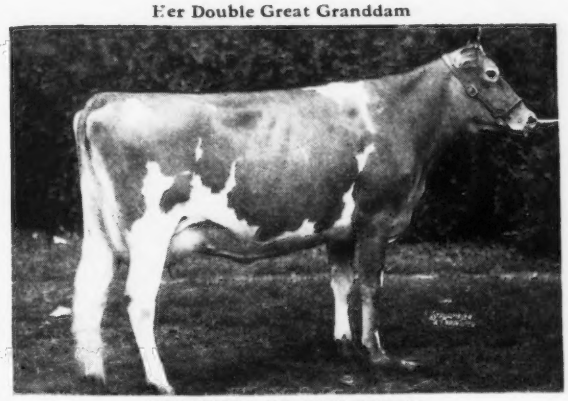

DOROTHEA OF OLENTANGY
10348—585—AA—911 T. M.
1st Prize 3 Years Under 4, N. D. S., Md., N. Y., 1938, E '47-'48.

Sire: **Kitchener Fashion's Brilliant,** a son of McDonald Farms Fashion Plate, A. R., out of Gem of Kitchener, 12226—683—FF, 13931—770—DD, 14683—801—A, 17634—992—7yrs—365C, 17785—1035—8yrs—365.

Dam: **Kitchener Fashion's Marylyn**
11361—582—Jr2—365
On retest 5182—252—Jr4—365 in 122 days.
By McDonald Farms Fashion Plate, A. R., he out of Dorothea (see photo).

MAYFLOWER carries PREDICTION—MYHAVEN KING—LEVITY—DOROTHEA

SEE MAYFLOWER—September 26 at ROCHESTER

T. B. ACCREDITED 243954
BANG'S FREE 86
R. B. HAYDEN, Owner

Kitchener Farm

BILLERICA, MASSACHUSETTS
A. C. BARNARD, Manager

Sterlingold Guernseys

TWO OF OUR **BEST** FOR THE OCTOBER SALES

THE ONLY FEMALES WE HAVE OFFERED THIS YEAR

To The Invitational Sale, Oct. 14, Trenton, N. J.

STERLINGOLD MYRA

A PERFORMER OUT OF A 900 LB. COW

MYRA'S DAM

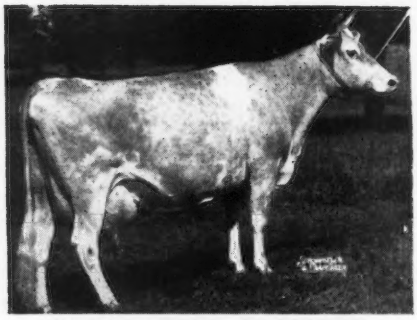

CORONATION GLAMOUR
Classified VG '47-'48
13860—705—FF (1st lactation)
13753—703—Sr4—305C (2x) Class Leader (3rd lactation)
16601—854—5yrs—365C (4th lactation)
17237—903—7yrs—365C (5th lactation)
Again on test averaging over 80 lbs. fat in her first 4 months. (6th lactation)
One daughter with 627—Jr2. Another on test doing as well.
Glamour's dam has 912 in AA.

To The Wisconsin State Sale, Oct. 10, Waukesha, Wis.

STERLINGOLD MIGNON

A PERFORMER FROM ONE OF OUR BEST FEMALE LINES

MIGNON'S DAM

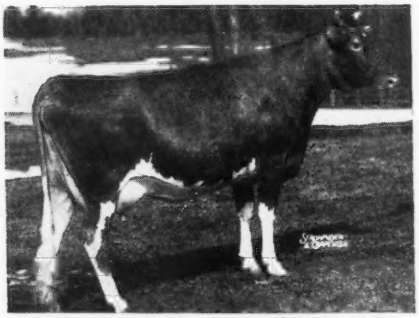

STERLINGOLD PRINCESS JITA
Classified VG '47-'48
10188—537—Jr2—365
On retest as 3-year-old making over 650.
Jita's dam (a daughter of Douglaston Prince Royal) has 803 in CC.

BOTH THESE HEIFERS ARE BRED TO GARDENVILLE ROSE KING, our son of Pine Manor Courtesy, sold for $20,000, classified VG '47-Excellent '48. We don't have to write eulogies on these two heifers. We believe they can do that for themselves. All we say is they are both Performers out of real cows, and the Performers are really milking—as high as 57 lbs. a day as 2-year-olds. The calves these heifers are carrying, if bulls, could make someone a future herd sire. Certainly we don't breed them much better. They are worth looking over.

We Welcome Inquiries

T. B. Accredited

STERLING FARMS INCORPORATED

Conn. Bang's Free Cert. No. 457

NEWFIELD AVENUE • STAMFORD • CONN.

S. H. GOLDING, PRESIDENT — TELEPHONE 2-1901 — R. M. KINROSS, MANAGER

ILLINOIS STATE SALE - *Princeton, Ill., October 22*

Two heifers, one bred, one open, both Vaccinated.

1. **St. Albans A. V. Boy's Maytime,** born August 28, 1947. Due March 27, 1950, to McDonald Farms P. Monarch, top Indiana Fall Sale, 1947, at $3,000, top South Wind Dispersal, 1948, at $3,100.

Sire: St. Albans Actor's Valiant Boy, 5 daughters on test, 25 daughters to be tested, and in heavy service. He, sired by Actor, 115 A. R. daughters.

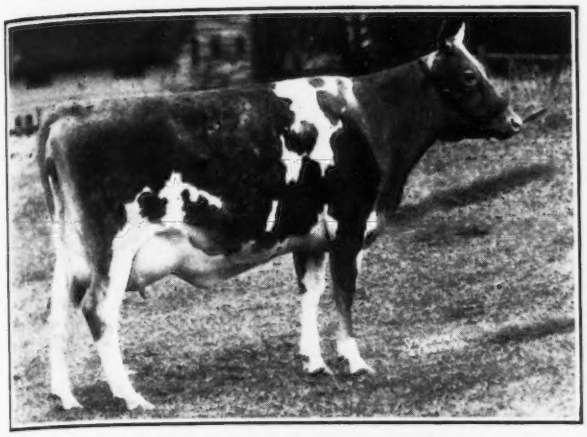

ST. ALBANS VALIANT FAITHFUL

Her paternal granddam: St. Albans Valiant Faithful, 15845—773—Sr4—365C. Top female, 1944 Mid-west Sale, $2,900, 3rd 4 Yrs., D. C. C., 1946. One A. R. daughter with 705—Sr2, VG '48.

She by Valleywood Valiant, 76 A. R. daughters. Maytime's dam has 8878—408—Sr2—729 T. M., and was sick during much of her record. Is in top condition and will soon be ready to start on test again. She sired by a son of Valiant and Pretty Spot, 842—DD, 800—AA, 784—AA. The next dam also a daughter of Valiant, has 15541—649—E. A beautiful, well-bred heifer.

The open heifer—St. Albans A. V. Boy's G Grace, born November 29, 1948. Also sired by St. Albans Actor's Valiant Boy.

Dam: St. Albans Glamour Grace, on test 8175—356—241 days as Jr3-year-old (unofficially reported). Should make 470 to 500 lbs. By McDonald Farms Glamour, (Prediction and Content). The next dam also a daughter of Valleywood Valiant.

The A. V. Boy's are starting out exceptionally well, on 2x. The first five should show a definite increase over their dams. These two certainly merit your consideration.

ST. ALBANS FARMS, INC. • St. Albans, Missouri

425 HEAD GUERNSEYS — **A. R. Herd Test**

Consigned... A Cow and A Bred Heifer

VIRGINIA STATE SALE, Richmond, Virginia, FRIDAY, OCTOBER 21, 1949

The Cow . . . ELKHARDT'S ELSIE . . . Born March 21, 1944.
On test as a Sr4—HIR, she has already made 9867 lbs. milk—472 lbs. fat—297 days. Still on test. She has 10205—495—D. H. I. A.—321 days. Elsie is by Mobjack Dixie Pilot out of Hanna of Elkhardt, 9897—467—10yrs—HIR—720 T. M. She is a paternal sister to Elkhardt's Lula that just finished with 10879—590—Jr4—HIR.

The Heifer . . . ELKHARDT'S JUDY . . . Born April 2, 1947.
She will be fresh at sale time. Judy is by Midview Charmer's Lord, a son of Langwater Charmer, A. R., and out of an A. R. daughter of Raider's Ivanhoe, A. R. Judy is out of Elkhardt's Dot, 6684—331—6yrs—HIR—670 T. M., on test she already has 4416—209—8yrs—HIR—89 days. Still on test. Dot is a daughter of Midview's Acton, 6 A. R. daughters with records up to 560—Sr4—HIR—2x, 578—Sr3, 536—Sr3.

We are proud to send these 2 well-bred females to the State Sale as representatives of our breeding.

ELKHARDT GUERNSEY FARM - Richmond, Virginia

Federal Accredited Herd No. 59407 — State Bang's Free No. 1058

Box 195, R. F. D. 11

GEORGE A. McKESSON, Owner — E. T. GOULDMAN, Herdsman

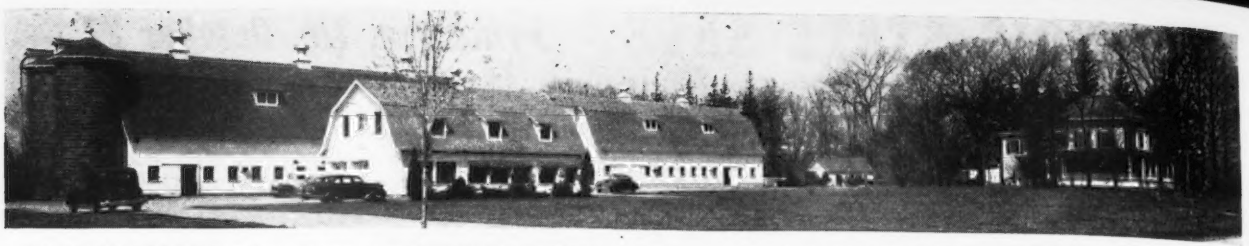

The **LANGMORE** calves have that **LEVITY LOOK** . . . They are real close-up to LEVITY TOP and BOTTOM

CORONATION LANGMORE — Born: JULY 24, 1946

His Sire

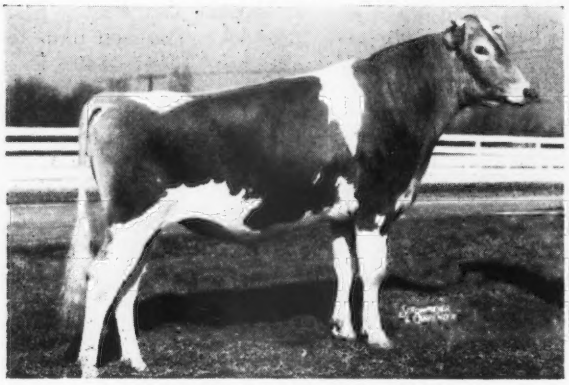

CORONATION MELBA'S MAJESTIC
Sold for $8,500 to Hominy Hill Farms.
The closest combination of Melba and Levity blood available. Sire of: Groton House Lottie, 11409—662—Sr2; Coronation Levity Petite, 10311—573—Jr2; Normandy Fragrance, 11661—564—Jr2; Coronation Debette, 9829—506—Sr2—305 (3x).
Dam: **PINE MANOR MELODY PRINCESS**
10676—555—GG, 11065—604—5yrs—365. A daughter of Pine Manor King Melody Master, A. R.

His Paternal Great Granddam

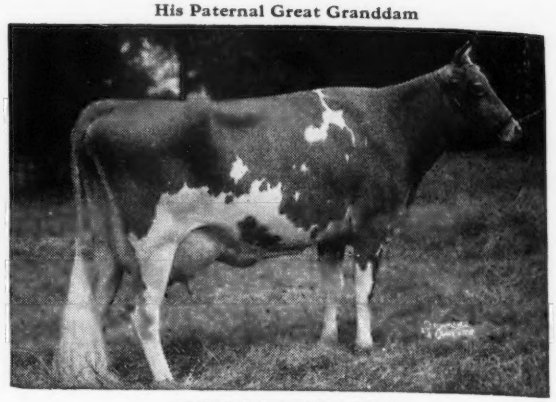

GREEN MEADOW MELBA
15342—963—Sr2—365C
National Record

The **LANGMORE** daughters are yearlings and are most pleasing.

Sons are for sale from good A. R. dams.

LANGMORE FARM — R. F. D. 3, Troy, New York

CHARLES MOORE, Owner — 6 miles East of Troy on Route 2 — Phone: Troy 4943W

SINCE 1926
Laurel Locks Guernseys

DONNELL MARSHALL — MILLER C. LONG
POTTSTOWN, PENNA.

Congratulate

MRS. LUTHER HOLTON
Aurora, Ontario, Canada

on the purchase of

LAUREL LOCKS JARGON

also

MR. LEONARD ALCORN
Karnack, Texas

on the purchase of

LAUREL LOCKS MANDY

and

LAUREL LOCKS MAGNOLIA

1871 - Mainstone Farm - 1949

The Breed's Oldest Guernsey Herd

CONSIGNED . . . **Maine-N. H. Sale, Rochester,**
Monday, September 26, 1949

MAINSTONE PEDRO'S EMERGLOW

Born: SEPTEMBER 1, 1947

A Pedro out of an Argilla Fair Royal daughter. Will be fresh this fall.

CONSIGNED . . . **Vermont State Sale, Rutland,**
Thursday, September 15, 1949

MAINSTONE PEDRO'S MARILYN

Born: SEPTEMBER 11, 1947

Sire: ARGILLA PEDRO (19 daughters in our herd). A son of Alfalfa Farm Philosopher, A. R. out of Fifi of Kitchener, A. R.

Dam: FAIR ROYAL MARILYN, 8646—393—Sr3—233 days. Still on test. A daughter of Argilla Fair Royal, A. R., son of Flying Horse Farm Royal, A. R. and Argilla Fair Palotterie.

Due late fall or early winter to service of Mainstone Gallant, a son of Chedco Premier (20 A. R. daughters) and out of Mainstone Red Clover, 13002—664—11yrs.

These 2 Pedros out of Fair Royal daughters are typical of the Pedro Get. **Pedro is siring some especially attractive heifers.**

T. B. TESTED — VACCINATED ACCREDITED NO. 85

VISITORS ALWAYS WELCOME

Wayland, Massachusetts

ANDREW KETCHEN, Manager — HERSCHEL BURT, Charge of Herd

This lovely 3-year-old averaged 73 lbs. a day in May

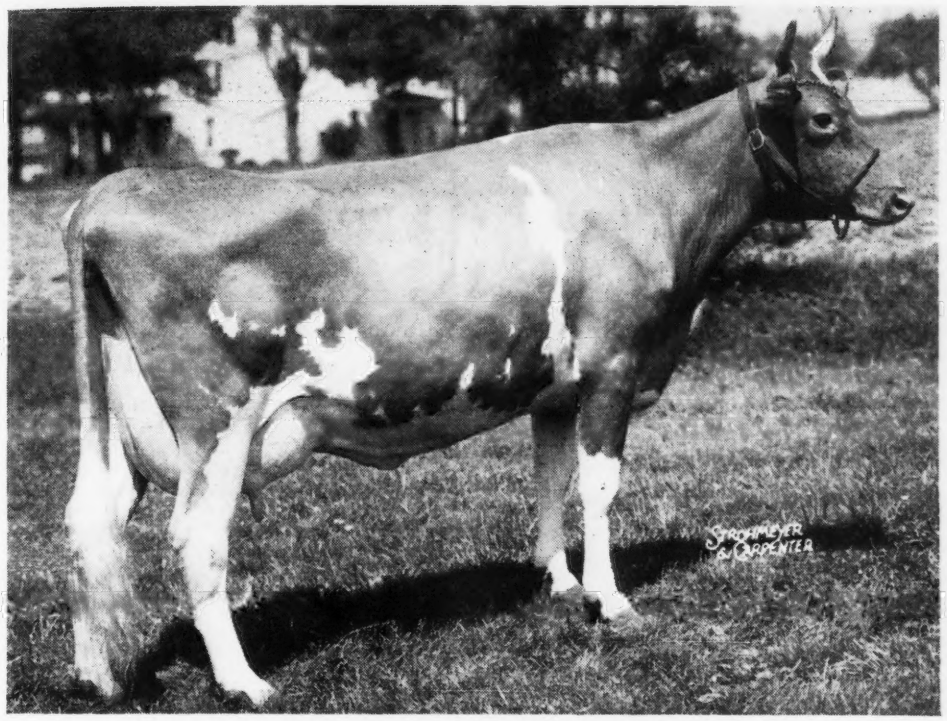

FRITZLYN KING'S JEANETTE

13750—610—Jr2—365
On retest in 141 days, 9271—370—Jr4
Still milking over 60 lbs. daily

WOODACRES is very proud to announce the purchase of Fritzlyn King's Jeanette from William F. Fretz, of Pipersville, Pennsylvania. ● It is Mr. Fretz' opinion that during his 45 years of breeding Guernseys Fritzlyn King's Jeanette represents his finest achievement. She is that most desirable combination of a beautiful cow and an exceptionally high producer. Just a 3-year-old, she has averaged over a ton of milk for the months of May, June, July. In May she produced over 2400 lbs.; and now toward the end of her fifth month she is still milking over 60 lbs. daily. ● Mr. Fretz has retained her two sons in his herd.

WOODACRES *Royal Guernseys*

BOX 669, PRINCETON, N. J.

FEDERAL ACCREDITED HERD NO. 526351
•
N. J. ABORTION-FREE HERD NO. 424

ATHERTON W. HOBLER, OWNER • GEO. M. NEWLIN, MGR. TEL. HOPEWELL, N. J. 361

8th ANNUAL BUTLER-LAWRENCE COUNTIES GUERNSEY SALE

At Butler Fair-grounds, Wednesday, October 5, 1949, 12:30 P. M.

44 COWS — 6 HEIFERS — 3 BULLS

From Antietam Farm
His Dam

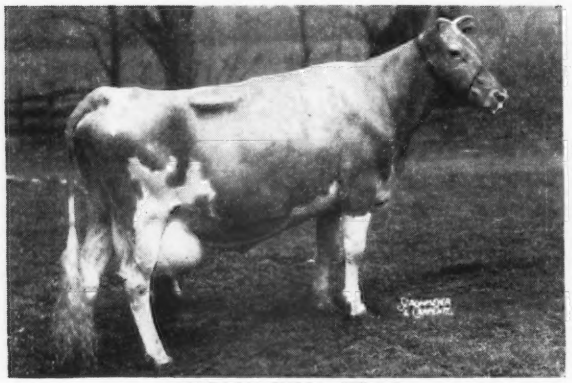

RIVELON JULIA, VG '47
12640—582—BB

From Coldsprings Farm
His Dam

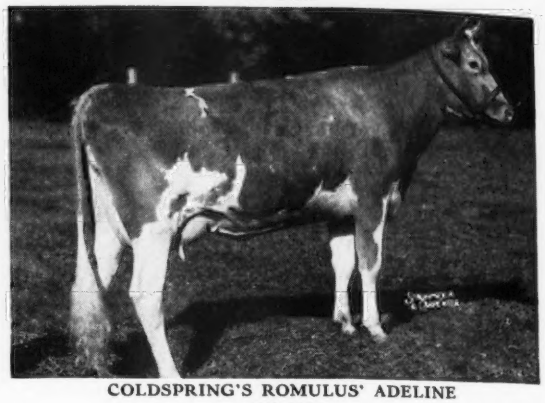

COLDSPRING'S ROMULUS' ADELINE
VG '47
14463—690—Jr4—365

Bull: ANTIETAM KING ORANGE—born February 21, 1949. Sire: BELLA'S VAGABOND. Dam: RIVELON JULIA, 12640—582—BB, VG at 15½ years of age. Also an Antietam Souvenir daughter out of Antietam Rosita, she a daughter of Langwater His Honor's Leader, on test with 11928—553—Sr2—332 days.

Bull: COLDSPRING'S BEAUTY'S AMBITION—born April 2, 1949. Sire: COLDSPRING'S BEAUTY'S HARDWICK. Dam: COLDSPRING'S ROMULUS' ADELINE, 14463—690—Jr4—365, VG '47. Full sister to Count Sterling.

Also a McDonald Farms Prediction Jr. daughter out of Coldspring's Romulus' Rosebud, 13475—615—Sr3—365.

From Vernon T. Fisher, Portersville, Pa. 2 bred daughters of Pine Manor King's Major and 2 cows bred to him—all due in fall or early winter.

From J. B. McManus, Butler, Pa. 2 tops from here—both bred to Blakeford Alert and due in the fall.

From J. H. McBride, New Castle, Pa. 2 more from Joe, who always consigns quality cattle.

From Teets Bros., Rochester, Pa. A nice one due just before sale date.

SALE MANAGED BY: FOR CATALOGS WRITE:

PENNSYLVANIA GUERNSEY BREEDERS' ASSOCIATION

P. O. Box 491 - **Harrisburg, Pennsylvania** - PHONE 4-4062

WM. H. JUZI, Field Secretary

Inheritance That Is In Demand . .

OUR SIRE—**McDONALD FARMS STEADFAST EMORY** is a half-brother to Nolan that sold in the McDonald Sale to L. B. Hamilton, Phoenix, Ariz. for $5,600, Nebo that sold in the same sale for $6,000 to Mainstone Farm, Wayland, Mass. and S. Madonna that went to Langwater Farm, North Easton, Mass. for $2,300.

His Dam

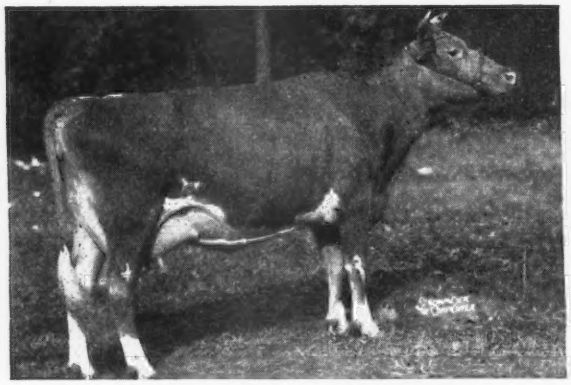

McDONALD FARMS GOV INNOCENCE
13491—576—Jr3—365C
Sold for $7,500, Guernsey Sale, 1947.
1st prize 3-year-old, Minn., Ind., National Guernsey Show, 1947.
Both her dam and her maternal granddam classified Excellent.

His Paternal Granddam

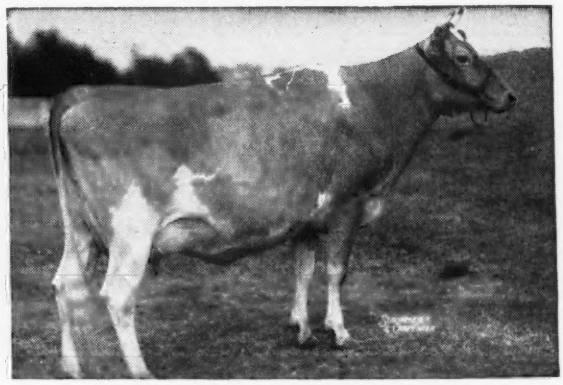

DOUGLASTON CORONATION QUEEN
13860—803—DD
Sold for $4,000 and resold at 10 years of age for $3,000. 3 A. R. daughters, 3 P. R. sons. She is by Green Meadow Coronation King, A. R. and out of Green Meadow Florinda, 11402—650—G. 6 A. R. daughters all over 568.

Bull calves and females for sale.
Send for our list of available stock.

GOLDEN GUERNSEY

T. B. ACCREDITED
BANG'S FREE

Burkeville Guernsey Farm, Burkeville, Virginia

LESLIE BOSWELL, Owner (2½ miles out on Highway 360)

12th OKLAHOMA STATE SALE

Tuesday, October 25, 1949

OKLAHOMA CITY, OKLAHOMA

◆ ◆

For catalogs write E. R. Berousek
Oklahoma A. & M. College
Dairy Department
STILLWATER, OKLAHOMA

RABERDING FARMS SALE

25 Registered Auglaize County Guernseys at Auction

SATURDAY, OCTOBER 8, 1949

1:00 P. M. (E. S. T.)

at the Auglaize County Fair-grounds, Wapakoneta, Ohio

All young, Bang's Vaccinated cows, heifers, young bulls and calves. Some sired by, and many bred to Nosegay Slogan, son of King's Arbutus of Wildwood, 15682—947—6.04%—6yrs—HIR—1095 T. M., Class Leader 3rd Place. We may offer this great sire. Selling, Jr. Sire, Winding Brook Fair Standard, grandson of Franchester Free Laughter, E '47—'48—'49.

Herd Bang's Accredited, Area T. B. Accredited

For Catalog Write

Raberding Farms, Wapakoneta, Ohio

DUNN'S TOUR

39th Year

HOW TO BUY 'EM RIGHT . . . just make an appointment for a DUNN'S TOUR and we will drive you to where they are—no expense or obligation, you make your choice, deal direct with the owners. We do the shipping, or better yet . . . bring along your truck like our western clients who know they always hit the jackpot on Dunn's Tour and come with their trucks. Old clients from Minnesota and Illinois took back some nice ones last month and won at the early shows.

BRED HEIFERS—OPEN HEIFERS—CALVES
If you read "How to make money" in our advertisement last month you'll be ready for some of these heifer offerings. Calves at $75; yearlings from $125, and several offerings of BRED HEIFERS as follows: 12 at $300, 12 from A. R. dams at $325, and other lots that average $300.

TWO HERDS OF 100 HEAD EACH are listed to go and right now can be bought worth the money. Other herds of 17 to 45 head each and as low as $250 average.

INDIAN LADDER DISPERSAL, OCTOBER 8, at Altamont, N. Y., Fair-grounds. Barns destroyed by fire and whole herd of 107 head must go. Top Flying Horse sires and daughters, A. R. and D. H. I. A. See the advertisement.

BULLS . . . mature sons of Langwater Countryman, Coronation Climax, Coronation Levity Prince, Langwater Onward, Riegeldale Coronation King, Pine Manor Supreme Chief, Charlescote Valencian, Langwater Corsican, Pine Manor Supreme Chief, McDonald and Flying Horse sires. Some are A. R., others are on their way.

Phone us at Schoharie, N. Y., 65 or Marlboro, Mass., 714.

DUNN'S TOUR

"The Short-cut to Good Guernseys"

SCHOHARIE, N. Y. AND CORDAVILLE, MASS.

FOURTH ANNUAL

NORTHWEST WISCONSIN GUERNSEY BREEDERS' SALE

Saturday, October 8, 1949

to be held at

CHIPPEWA FALLS, WISCONSIN

65 Head consisting of 25 cows, 25 bred heifers, 5 junior heifer calves, 10 bulls.

All T. B. Accredited—Bang's free. Will be tested 30 days prior to sale.

This consignment is made up from some of the best herds in the area. The udders are most attractive. A majority of the cows have records of 400 or more. Some of the dams of the heifers have records up to 600.

Consignments include—Boulder Bridge, Excelsior, Minn.; Burton Lane, Lake Forest, Ill.; William Y. Gilmore, Lookout Valley Farm, Lake Geneva, Wis.; Wern Farms, Waukesha, Wis.; Baumgartner Bros.; Wrightstown, Wis., and Eskdale Farm, Neenah, Wis.

For further particulars see advertisement in October 1 edition. Write for catalog to V. L. Dickinsen, Sec., Augusta, Wisconsin.

INDIANA FALL SALE • *October 13, at Lafayette, Indiana*

Two choice ones—One — A Beauty — Among the Beauty Spots

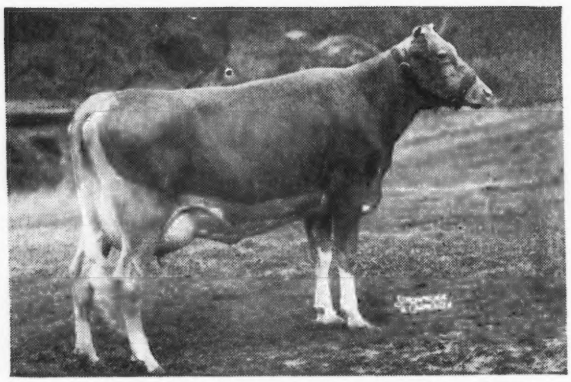

ST. ALBANS GRANDEE PRETTY SPOT
10784—577—Jr2—365
Sold 1946 Mid-West Sale, $3,000.
A ⅞ sister-in-blood to Grandee A. V. Beauty.

Two very promising 2-year-olds.
We feel sure you'll like them.
For catalog write
E. T. WALLACE, Secty., INDIANA G. B. A.

ST. ALBANS GRANDEE A. V. BEAUTY
Dropped February 26, 1947, due October 19, 1949, to McDonald Farms Glamour, (Prediction—Content) 23 A. R. daughters.

Sire: MCDONALD FARMS GRANDEE, 42 A. R. daughters. (Prediction, 101 A. R. daughters, 30 over 700 lbs. 9 Excellent, out of Thelma.)

Dam: ST. ALBANS ACTOR'S V. BEAUTY, 9711—503—Jr2. A granddaughter of Beauty Spot. A daughter of Valor's Beauty Spot. A ¾ sister-in-blood to Actor's Pretty Spot and to Actor's Beauty Spot.

The other a very promising 2-year-old.
ST. ALBANS ARCHER'S BOW, dropped March 10, 1947, due September 8, 1949. Will be placed on test and sold open.

Sire: MEADOW LODGE KING'S ARCHER, 8 A. R. daughters, (Langwater King of the Meads, 105 A. R. daughters, and Valleywood Ann, 751—E. She a daughter of Valleywood Valiant, 76 A. R. daughters).

Dam: ST. ALBANS VALIANT BOW, 11842—503—GG (A typy, beautiful uddered daughter of Valiant).

ST. ALBANS FARMS, INC.

425 HEAD GUERNSEYS **ST. ALBANS, MISSOURI** **A. R. Herd Test**

Year In .... Year Out
Month In ... Month Out

OUR GUERNSEYS PAY THEIR WAY

C. T. A. HERD AVERAGE

ON TWICE-A-DAY (2x) MILKING
(including all dry cows)

	MILK	FAT
MAY	1207	60.6
JUNE	1168	60.6
JULY	1161	60.8
AUGUST	969	52.4

You Can **BUY** This Kind of **PRODUCTION**
We will sell . . . **A few fall freshening cows and heifers.** Send for list of available females and pedigrees.

T. B. ACCREDITED — BANG'S FREE ACCREDITED

DEERSHORN FARM

Sterling Junction, Massachusetts

V. D. MUDGETT, Owner

Production Assured — Ida Inheritance

Caumsett Candidate

Born: JANUARY 4, 1945

Sire: **Caumsett High Strung, A. R.,** a son of Langwater Count, A. R. and out of Caumsett Royal Claire, 16280—803—CC. His first 7 dams average 15121—761.

Dam: **Caumsett Ida**
14749—654—FF
15075—700—D
17553—834—A
19394—859—AA
20014—867—AA
19156—820—AA
19567—815—A
21475—900—A
17276—755—14yrs—365
12205—521—15yrs—365
11 records of 194280 Milk, 8513 Fat.

We are using **CANDIDATE** on the **FOREMOST IRA** daughters.

His first daughters are now coming into milk and doing well.

CANDIDATE sons are for sale from time to time.

Clover Hill Farm • Ira, New York

FLOYD SOUTHARD & SONS

WHEN IN *Western* OREGON

Visit the Swizzer-the Dutchman-and the Two White Men....

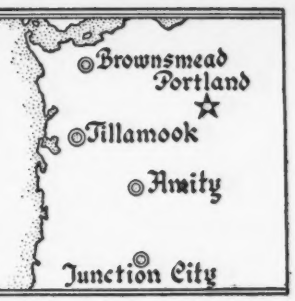

Cla-Ore Farm
Fred Rudat, Jr.
Brownsmead, Oregon

Fair View Farm
Ray Hobson
Amity, Oregon

Prairie Bloom Guernsey Farm
G. W. Bond & Son
Junction City, Oregon

Wilsona Farms
Hans Leuthold
Tillamook, Oregon

Eight Cows In Our Herd

8 Cows in our Herd with over 600 lbs. fat are in calf
to a real Traveler-bred Bull—

Chicona Novelty Knight

Our Herd Sire

KNIGHT has a heavy concentration of Traveler blood—7 of his 8 ancestors in the third generation go directly to Langwater Traveler 12 times.

KNIGHT'S ANCESTRY POPULAR—Chicona Pablo, the sire of Knight, sold to Quail Roost Farms for $4,000, in the Chicona Dispersal. Knight's 3 full sisters went into prominent herds: Prima Donna of Chicona sold to Langwater Farm for $3,350; Petrelle of Chicona sold to L. L. Lombard, Klamath Falls, Ore., for $2,200; Palmeda of Chicona sold to Sidney E. Butts, Morton, Wash., for $1,650.

KNIGHT'S PATERNAL GRANDDAM—Pippa of Chicona as an aged cow classified Very Good '47 and at 10 years of age produced 11221—645—354—2x. Pippa was considered one of the great producing cows at Chicona and sold at 12 years of age for $1,100.

KNIGHT'S DAM—Novelty of Chicona produced 12382—593—DD—730 and 13041—579—5yrs—365—730. She has a daughter, Novelty's Gift of Chicona that made 11529—603—Sr2—365C—730.

KNIGHT concentrated Chicona Brandon, Chicona Byrne, Chicona Belmont and Butternut of Chicona in his breeding.

We Offer...

A SON OF KNIGHT.
HE CAN HELP YOU.

CLA-ORE FARM • Brownsmead, Oregon

OWNER: FRED RUDAT, JR.

24TH SPECIAL GUERNSEY SALE

Thursday, September 29, 1949 - 12:30 P. M., E. S. T.

At the Pa. G. B. A. Sale Pavilion, Lancaster, Penna.

60 Head (10 Vaccinated)

22 COWS 22 BRED HEIFERS (35 of them fresh by sale date or due this fall)
1 BULL 15 OPEN HEIFERS

GREEN MEADOW MONITA
12397—614—G, 15695—782—C

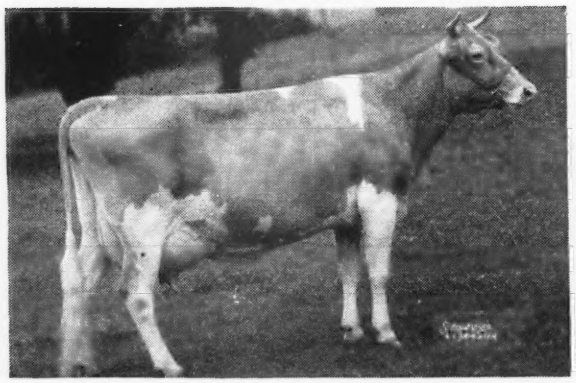

Her granddaughter, fresh August 6, in sale, consigned by Highland Farms, Glen Rock, Pa., 3 A. R. records. Consignment, a daughter of Franchester Shah out of a 579—GG daughter of Green Meadow Monitor.

WINDALE LEADER'S CHAMPION
by Coronation Leader out of Riegeldale Emory's Confident, 7226—415—G, 8845—491—C.

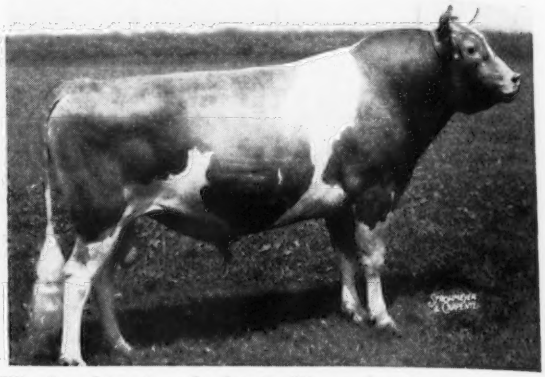

His daughter in sale due in November to the service of a son of Laurel Locks Emmilina, 14333—775—G. Consigned by Laurel Locks Farm, Pottstown, Pa., along with two other nice fall freshening heifers, all Vaccinated.

TWO BULLS—From Valley Brook Farm, born March 24, 1947, by Argilla Philosopher, herd sire at Abbotts Dairies, and out of Argilla Philotterie, 12741—725—GG, 14125—775—B.

From Highland Farms, born January 1, 1949, by Coldspring's B. R. Chief, Gr. Ch. at York Fair, 1948. Dam, Priscilla of Clear View, 7263—365—Sr3—HIR, 8652—438—Sr4—HIR, on test 4729—204—6yrs—HIR in 118 days.

From Bryncoed Farm, Kimberton, Pa., 3 Vaccinated daughters of Coldspring's Romulus Archer (Langwater Romulus—Coldspring's Hardwick's Alice, 15597—698—D, 15784—712—A, classified Very Good '47). All fresh before sale.

From Esco Farms, West Chester, Pa., 2 fresh before sale, 2 due in October with A. R. records on consignments and dams of consignments. One a daughter of C. F.'s Merry Boy that was the sire of the dam of the top animal in the 22nd Special Guernsey Sale, August 18.

From Fritzlyn Farms, Pipersville, Pa., a bred and open heifer. The open heifer by Antietam Gypsy King, that is making history. One of his daughters was recently sold privately to Woodacres for $6,000. She is a real show prospect, her dam a daughter of Fritzlyn Xmas Gift, with 14015—679—Jr3—365C.

From A. M. Kennel, Honey Brook, Pa., 3 head including a Blakeford Alert daughter out of an A. R. dam due before sale. Alert was the herd sire used by Wm. A. Frew, Quarryville, and his daughters were greatly appreciated. One purchased at the dispersal by Mt. Ararat Farms, Port Deposit, Md., was 2nd in the Maryland State Fair, 1948 as a 2-year-old. Alert is now owned by J. B. McManus, Butler, Pa. His daughters are most attractive.

From Maywin Farm, Arcola, Pa., 10 heifers, some bred others open. The majority by C. F.'s Frances' Rilma King, 12 A. R. daughters.

From Silver Lake Farm, Norristown, Pa., 5 heifers due in September and October. 3 daughters of Silver Lake Royal by Coldspring's Hardwick's Royal out of Silver Lake Manette, 7899—416—GHI—2x. Service sire a son of Langwater Columbian out of Midview's Clara, 11893—632—8yrs—HIR—2x in 322 days (pending).

Other Consignors: JAMES R. & DOROTHY F. ELLIOTT, Perkiomenville, Pa.
ERNEST FETZER, New Hope, Pa.
CATHERINE GEORENO, Chester Springs, Pa.
I. E. GOTSHALL, Westtown, Pa.
J. P. HEISEY, Millersville, Pa.
BASIL R. KING, Westfield, Pa.
WM. PENROSE, JR., Neshaminy, Pa.
JACOB N. SMITH, Annville, Pa.
EBY STOLTZFUS, Gap, Pa.
WESTTOWN SCHOOL, Westtown, Pa.
OSKAR STONOROV, Phoenixville, Pa.
EDWARD DENACI, Hopewell, N. J.

SALE MANAGED BY: FOR CATALOGS WRITE:

PENNSYLVANIA GUERNSEY BREEDERS' ASSOCIATION

P. O. Box 491 **HARRISBURG, PENNSYLVANIA** Phone 4-4062

WM. H. JUZI, Field-Secretary

11th Annual Pennsylvania Sale

WEDNESDAY, OCTOBER 12, 1949 — 12:30 NOON

At the Association's Sale Pavilion, 6 miles east of Lancaster on U. S. Route 30.

Introducing the Gentlemen That Will Head the Parade of

Bovine Society Leaders

Looking for new connections that day!

All Out of Very Good Dams:

FROM COLDSPRINGS FARM
A SON OF:

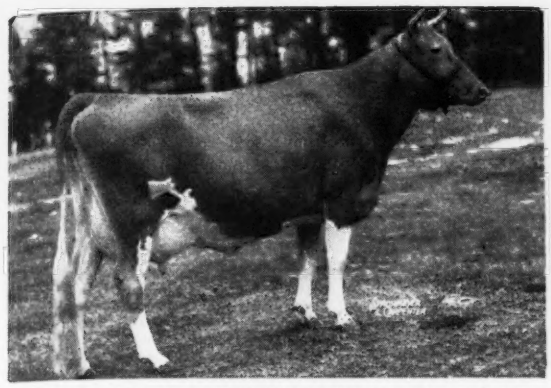

COLDSPRING'S HARDWICK'S LEDA (VG '47)
13979—717—E, 14634—724—BB, 17207—828—A
And by Coldspring's Beauty's Romulus.
Born December 9, 1948

FROM HOMINY HILL FARMS
A SON OF:

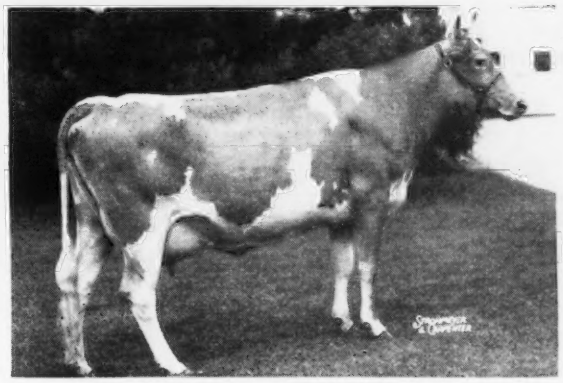

HOMINY HILL GERDEEN (VG '48)
12917—673—Sr2
And by Coronation King of Pine Manor
Born February 2, 1949

FROM MT. ARARAT FARMS
A SON OF:

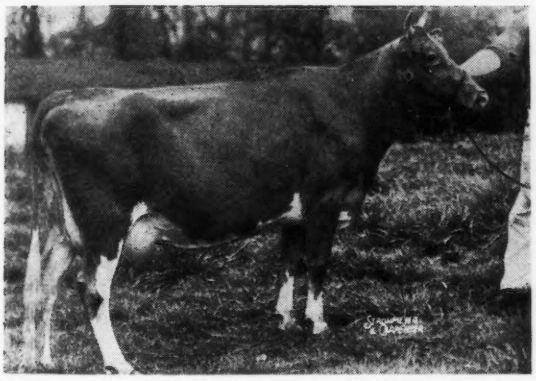

ROYAL'S EMERALD OF MT. ARARAT (VG '49)
9068—429—Jr2—305C—2x
12137—578—Jr3—305C—2x (pending)
By Cesor Muriel's Elbon
Born August 19, 1948

FROM ANTIETAM FARM
A SON OF:

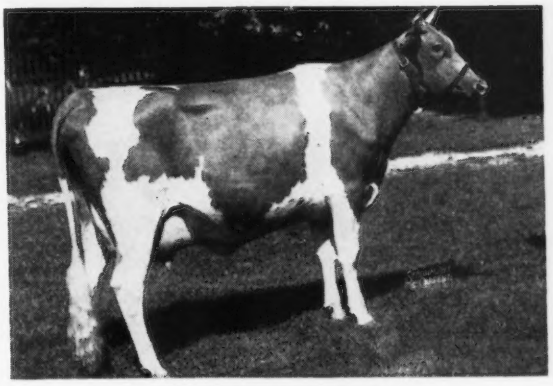

ANTIETAM CONSTANCE (VG '47)
11439—643—Jr2
And by Antietam Royalist
Born October 13, 1948

About the females, see October 1 issue of the Journal

80% or better due within 30 days of sale day.

SALE MANAGED BY: FOR CATALOGS WRITE:

PENNSYLVANIA GUERNSEY BREEDERS' ASSOCIATION

P. O. Box 491 **HARRISBURG, PENNSYLVANIA** Phone 4-4062

WM. H. JUZI, Field-Secretary

Mapleton Farm

"Down on the Eastern Shore"

Nassawadox, Virginia

A YOUNG SIRE IN THE MAKING

Hominy Hill Demonstrator

He is a son of Riegeldale Coronation King—"nuff-sed."

His Sire

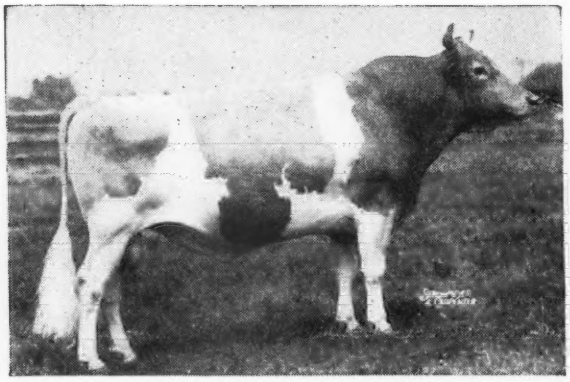

RIEGELDALE CORONATION KING, A. R.
His first 13 daughters tested at Hominy Hill average 13249 Milk—708 Butter Fat, eleven immature.

His Dam

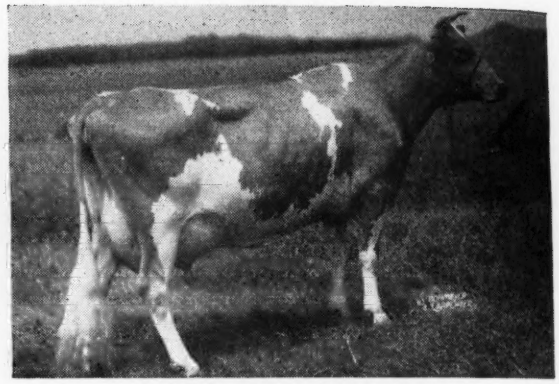

CORONATION FRANCES
14116—620—7yrs—365
A daughter of Coronation Prince, A. R., he by Green Meadow Coronation Prince, A. R.

A Paternal Sister

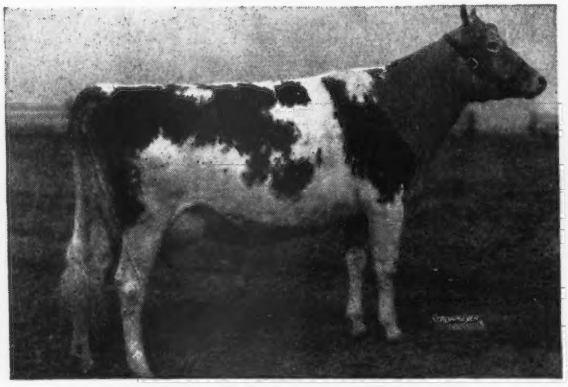

HOMINY HILL MOONLIGHT
13603—752—Jr2—365C
Sold for $9,600, N. J. State Sale, 1948, the highest price paid at auction for a Guernsey female in the United States during 1948.

A Paternal Sister

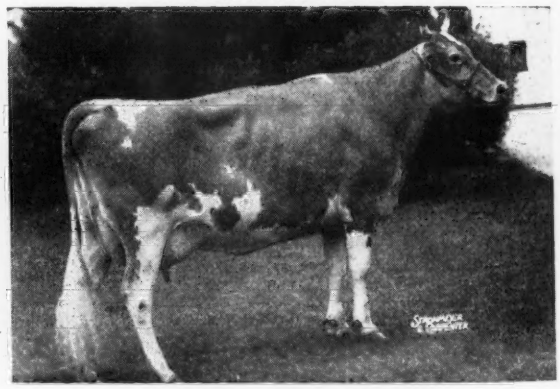

HOMINY HILL VEREE
14846—823—Sr2—365C
Class Leader 5th Place

Sons of DEMONSTRATOR are for sale from our best cows.

GOLDEN GUERNSEY

Write us today for our sales list.

T. L. WHITEHEAD, Owner
ACCREDITED 339997

Never a reactor in 25 years

WILL NOTTINGHAM, Herdsman
BANG'S FREE NO. 972

FAIRLAWN GUERNSEYS

Consign to the:

5TH INVITATIONAL SALE

October 14, 1949

Glenburnie Farm, Trenton, N. J.

Her Dam

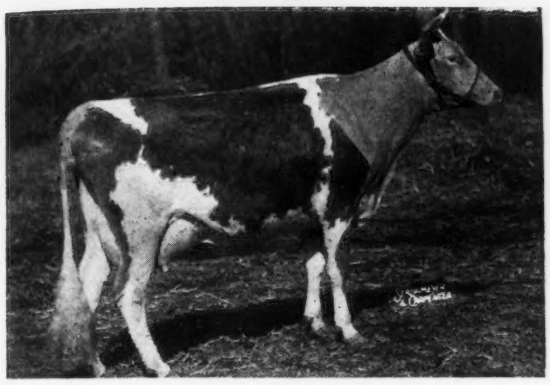

Sire: CORONATION PRINCE, A. R.
Dam: GREEN MEADOW MISTRESS
17527—824—AA
A daughter of Green Meadow Hornet

Fairlawn H. Image

12000—651—Sr2—365—1095
Born: July 9, 1944
Sire: GREEN MEADOW HORNET, A. R.
←Dam: CORONATION MAID
11453—592—Jr2—365C—1095

Image is a real dairy individual with a very good udder. She will be fresh and started on retest. She has a two-year-old daughter just fresh and milking over 40 lbs. per day.

Also Consigned:

Fairlawn Dolly Lee

Born: JANUARY 22, 1948

Dolly Lee was bred July 11, 1949, to Fairlawn Peerless Actor. Her sire is a full brother to Riegeldale Emory's Charlotte, going for 750—8yrs—365. Her great granddam has 15412—881—A, a daughter of Dolly's Foremost of High Rock.

Herself

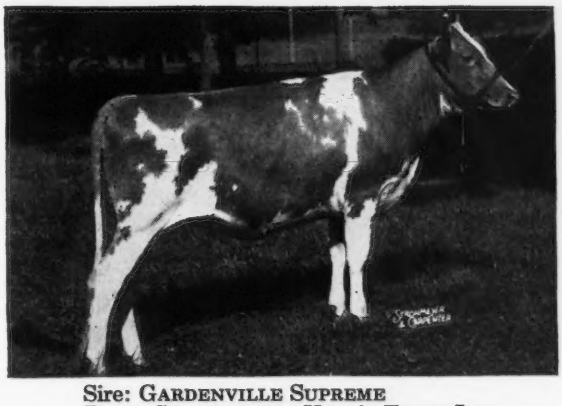

Sire: GARDENVILLE SUPREME
Dam: GARDENVILLE KING'S FAIRY LEE
11057—586—Sr2—365C—1095

FAIRLAWN FARMS COMPANY

King Street—Just off the Merritt Parkway

S. L. KATZ, Owner
T. B. ACCREDITED NO. 511540

PORT CHESTER, NEW YORK
SAM PIKE, Herdsman
TELEPHONE—OFFICE 5-1936

DR. E. B. HOPPER, Manager
BANG'S ACCREDITED NO. 2696

SHERBURNE PRAIRIE DISPERSAL

Rusk, Wisconsin, Friday, October 7, 1949, 10:30 C. S. T.

18 miles west of Eau Claire or 4 miles east of Menomonie on Highway 12, then 1½ miles north on E.

HERD IS T. B. AND BANG'S ACCREDITED . . . CALFHOOD VACCINATED

75 Head

2 Herd Bulls 8 Young Bulls 32 Cows
15 Bred Heifers 18 Open Heifers

IN THE SALE

GAYLORD'S SQUIRE'S HERITAGE

A son of Langwater County Squire, A. R., 72 A. R. daughters, 4 records over 800 lbs. fat, 22 over 700 lbs. fat, 49 over 600 lbs. fat. **His first 6 daughters on a U. S. D. A. Proved Sire record show an increase of 513 lbs. milk and 32 lbs. fat over their dams. In the sale with 14 daughters and 4 sons.**

HERITAGE'S DAM

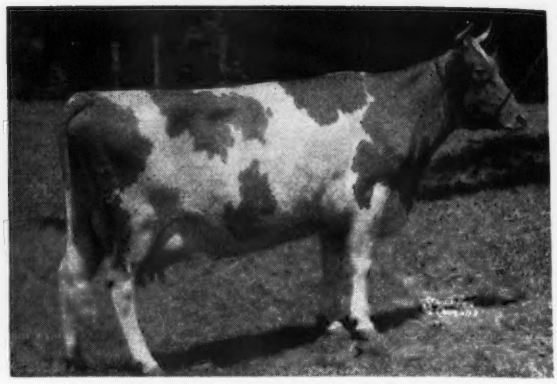

GAYLORD HUSKY'S COUNTESS

11602—634—Sr2, 14864—803—7yrs

1 P. R. son, 1 A. R. daughter with 13633—740—Sr2C. A daughter of Gaylord's Topnotch Husky of F. (17 A. R. daughters, 2 over 800 lbs. fat, 5 over 700 lbs. fat, 11 over 600 lbs. fat).

GET OF PRAIRIE BEACON
5 daughters in the sale

GET OF LANGWATER OMAR
12 daughters, 5 sons in the sale.

Don't miss this sale . . . Here is a real opportunity to buy some good cattle. Remember the date, Friday, October 7, 1949. Sale under tent.

FOR CATALOGS AND INFORMATION WRITE —

Wisconsin Guernsey Breeders' Association, Box 14, Waukesha, Wisconsin

Consign to the

WISCONSIN STATE SALE, Waukesha, Wisconsin

October 10, 1949

McDonald Farms Steadfast Otis—Born: FEBRUARY 21, 1949

A very nice bull calf with lots of quality.
Sire: McDONALD FARMS STEADFAST—proved sire of production and quality. A son of Riegeldale Melba's Emory ($30,000), and Douglaston Coronation Queen, 803—DD.
Dam: McDONALD FARMS ARTIST (see below) 14550—746—C.
First prize two-year-old, National Dairy Show, 1938—Undefeated Three-Year-Old, 1939—classified Good Plus at 11 years and Very Good at 12 years.

His Dam

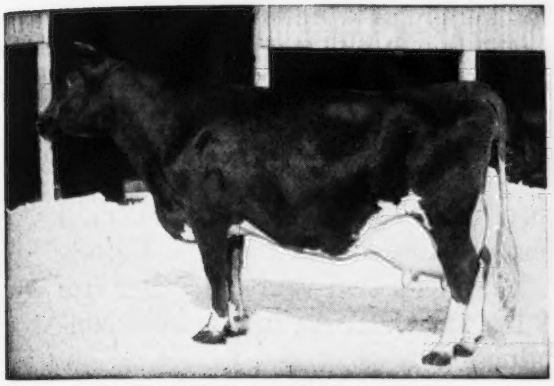

McDONALD FARMS ARTIST
11062—600—GG, 14333—721—AA
14550—746—C
First Prize Two-Year-Old, National Dairy Show, 1938—Undefeated Three-Year-Old, 1939. Three A. R. daughters. A Foremost Prediction daughter of Valor's Kittoline, 766—AA.

His Maternal Granddam

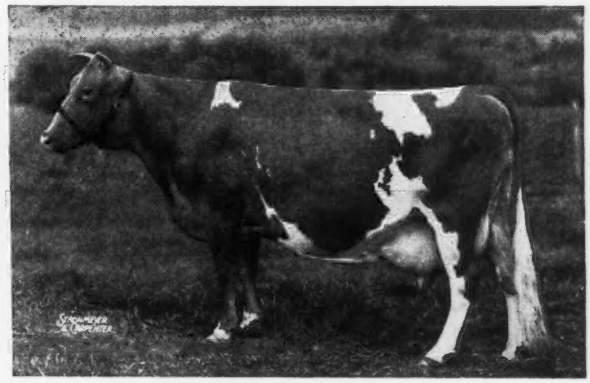

VALOR'S KITTOLINE
14105—691—BB, 16169—766—AA
Three A. R. daughters, two over 730 pounds of fat. A Langwater Valor daughter out of Fayroyal's Folly, 614—D. Folly is by May Royal's Majesty out of a daughter of Yeoman's Mixter Charm. She combines the best of the old Mixter breeding.

ALSO CONSIGNED . . .

McDonald Farms King's Minnie—Born: OCTOBER 11, 1947

Bred March 10, 1949, to McDonald Farms High Neptune, a son of McDonald Farms Hightime out of a Myhaven King daughter of Douglaston Lady Mary. Neptune is a member of our 1949 Show Herd. He has been Grand Champion twice so far this year.

Her Dam

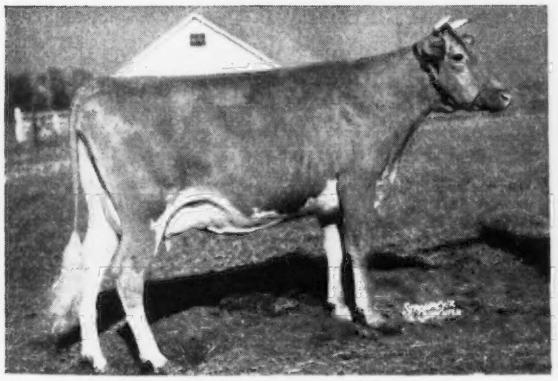

ROSEBLOOM'S LININA
11419—563—GG
A granddaughter of Langwater Victor and Foremost's Count. A beautiful uddered cow.

Her Maternal Granddam

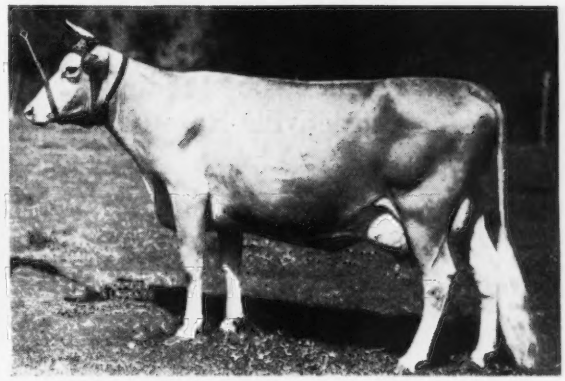

HOMESTEAD FOREMOST ROSEBLOOM
11202—618—E, 14235—720—A
The fountainhead of one of our very best families.

Breed by Choice Not by Chance

GOLDEN GUERNSEY

McDONALD FARMS - Cortland, New York

J. M. McDONALD, Owner — H. H. THOMAS, Herdsman — K. C. SLY, Manager

WISCONSIN STATE SALE

OCTOBER 10 · at Waukesha

◆ ◆

For twenty-two years the State Association has held a SHOW WINDOW SALE each fall. We are proud of the record of these cattle. A fine list of cows and bred heifers have again been selected. The directors of the State Association and field-men, Britts and Matthys have worked hard in making these selections.

◆ ◆

Some outstanding female prospects have been found in small and comparatively unknown herds. Here is an example—Peter's Cherub's Grace, 548 lbs. fat C. T. A. as a two-year-old. Her sire has 12 daughters averaging 432 lbs. fat C. T. A., under farm conditions. She will show and produce.

◆ ◆

Our top breeders are contributing their best. In the last issue, we told you of Lookout Valley and Wey Acres consignments. This time, we can announce that Luxerin is letting us have their twice Champion, **Luxerin Equity's Charmane,** heifer sired by Boulder Bridge Equity and bred to Churn Creek's Valor.

◆ ◆

Our friend, Robert Kinross, has sold so many top **Performer** sons to Wisconsin breeders that he is consigning Sterlingold Mignon, outstanding two-year-old Performer daughter, bred to Gardenville Rose King.

◆ ◆

It will pay you to get the catalog and be at this sale.

◆ ◆

Send for catalog to

GAVIN W. MCKERROW, Sale Manager,
WISCONSIN GUERNSEY BREEDERS' ASSOCIATION
PEWAUKEE, WISCONSIN

THE BEST TEN BULLS EVER TO APPEAR IN A WISCONSIN SALE ARE LISTED

Here are pictures of the dams of four of the bulls

LANGWATER ALMA
12893—610—GG
17547—834—Jr4C
17152—842—5yrs—305C—3x

ST. JAMES COUNT'S VERITY
Gr. Ch., Iowa and Illinois, 1946. Res. Ch., Canadian National.
13028—693—FF
14624—741—Sr3
15362—765—5yrs
Now on retest, 13695—640—6yrs—365 in 240 days.

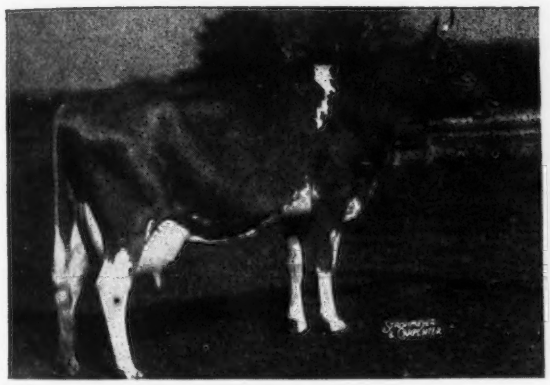

AFTON'S GOLDEN KEEPSAKE
9911—577—GG
10938—596—Jr4—305C—3x
5987—286—7yrs—365 in 104 days
E '47-'48
Champion, 1949, Northern Illinois Show. Purchased for $6,200.

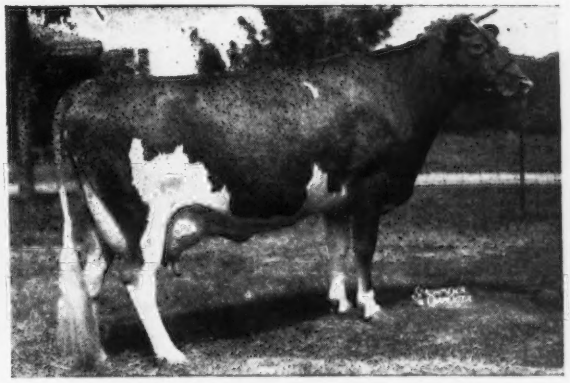

BARON'S HERITAGE HEIRESS
Best Uddered Cow, Waukesha Dairy Show, 1949.
11784—627—Sr2
Now on retest

Send for catalog for full information on these and the other five outstanding bulls selected for this sale.

GAVIN W. MCKERROW, Sale Manager
WISCONSIN GUERNSEY BREEDERS' ASSOCIATION
PEWAUKEE, WISCONSIN

Lookout Valley Farm • Lake Geneva, Wisconsin

WISCONSIN STATE SALE - OCTOBER 10, 1949

Curtiss Candy Ace's Penelope

Herself

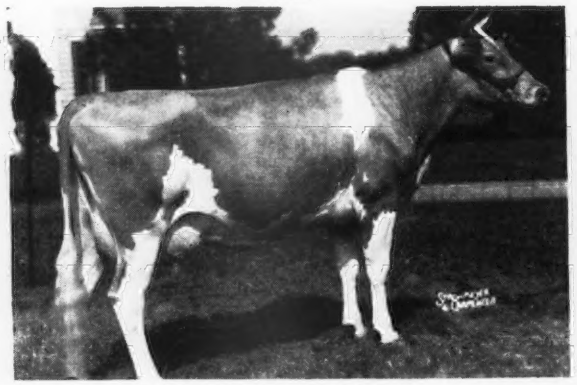

Born: May 8, 1945
10786—537—Jr2—365C—3x
13172—613—Jr3—365—3x (pending)
Due: November 5, 1949, to Curtiss Candy Levity Hero.
Sire: CURTISS FRANCHESTER LEVITY ACE
Dam: CURTISS CANDY PENELOPE
14967—739—Sr3—365—3x

Service sire

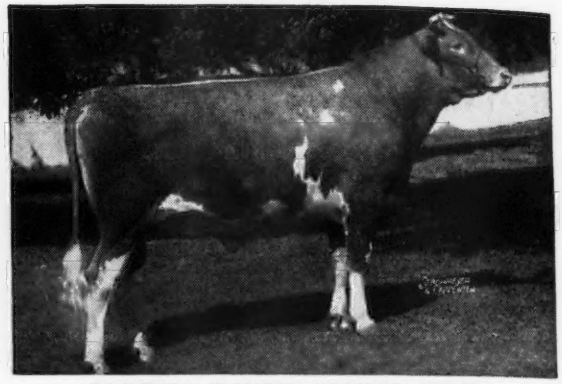

CURTISS CANDY LEVITY HERO
Jr. & Gr. Ch., Waukesha Dairy Show, 1946.
Jr. & Gr. Ch., Ind., 1946
Jr. Ch., Waterloo, 1946
Jr. Ch., Ill., Wis., Iowa, 1946
Sire of:
Jr. Ch. Female, Waukesha Dairy Show, 1949
Jr. Ch. Female, Southern Wisconsin Show, 1949
1st Heifer Calf, 1st Jr. Yr., Waukesha Dairy Show, 1949.

Lookout Valley Levity Heir

Himself

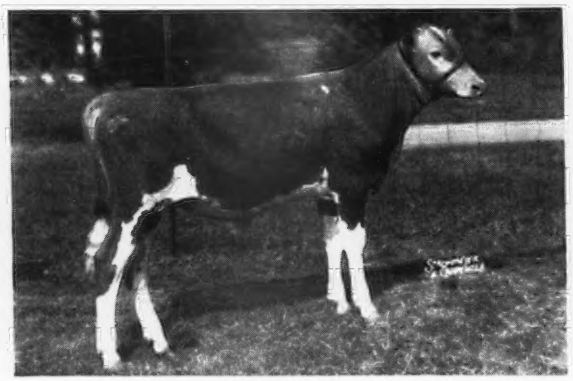

Born: December 22, 1948
Sire: CURTISS CANDY LEVITY HERO
(See service sire above)
Dam: BARON'S HERITAGE HEIRESS
11784—627—Sr2—365—3x

His dam

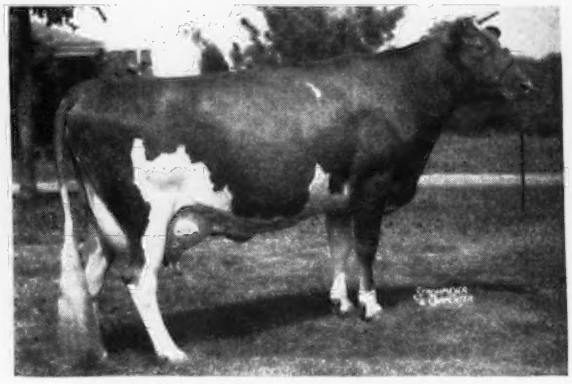

BARON'S HERITAGE HEIRESS
11784—627—Sr2—365—3x
On retest, 8521—405—Sr4—181 days. 1st 4 years and Best Uddered Cow, Waukesha Dairy Show, 1949.

ALSO—splendid heifer for the 4-H Club Sale
Write for catalog and get these pedigrees in detail

GOLDEN GUERNSEY

"Looking Forward with Lookout Valley"

WILLIAM Y. GILMORE, JR., Owner GERALD M. JENKINS, Manager THORVAL HAUG, Herdsman

WE CONSIGN

Wisconsin State Sale, Waukesha — October 10

Meadow Lodge Jubelo

Born: JANUARY 18, 1949

Three nearest dams average 14341—794. A double grandson of Langwater King of the Meads. His paternal granddam is Moonlight's Gentian, his dam a daughter of King, with 14679—850—6yrs—365C, out of a Bournedale Rex daughter.

Meadow Lodge King's General is his sire (Langwater King of the Meads—Moonlight's Gentian) thus he is a full brother to Meadow Lodge King's Oklahoma, $13,200. General's first 6 daughters to finish test average 11938—608—all as 2-year-olds, 3 classified, all Very Good.

His Dam

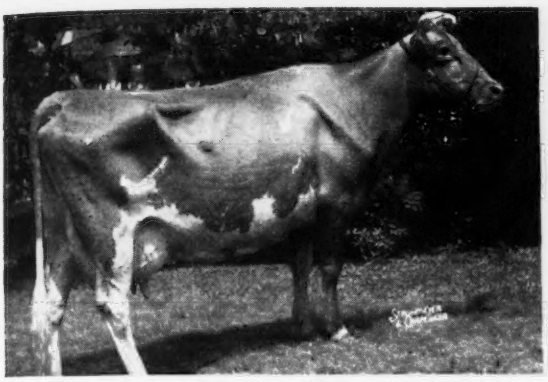

MEADOW LODGE QUEEN R. JUBILEE
VG '47
11056—701—GG, 14679—850—6yrs—365C
Dam: Meadow Lodge Rex's Jubilee
11955—651—GG

Paternal Granddam

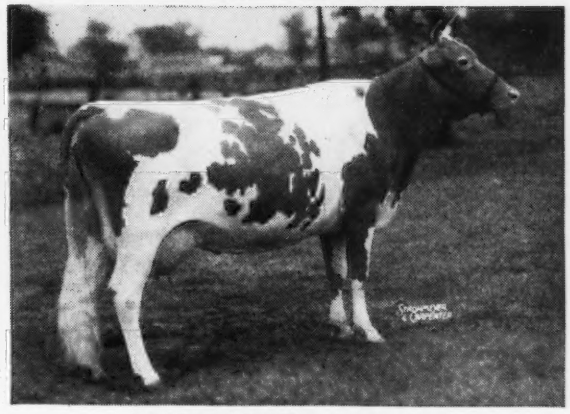

MOONLIGHT'S GENTIAN
E '47-VG '48
16389—881—AA
Nine consecutive records average 13390—648—two 305 days—8 with calving requirements. Two sons in service at Meadow Lodge.

Full Sister

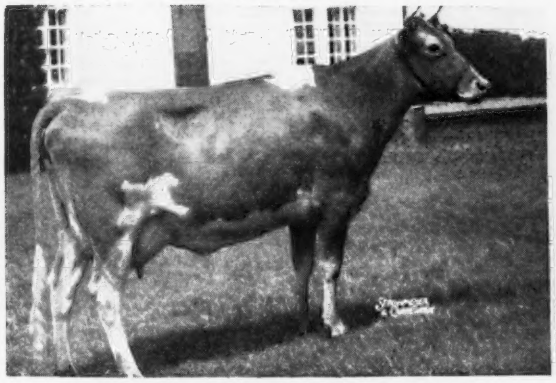

MEADOW LODGE GAY JUBILEE
12818—659—Sr2—365

Maternal Sister

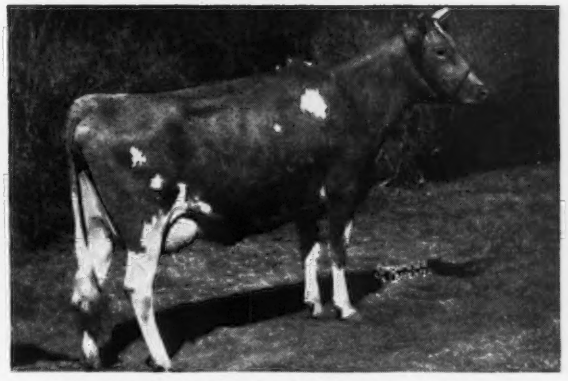

MEADOW LODGE CLIMAX'S JUBILEE
On test, 7134—343—Sr2—365 in 185 days.

Also, Meadow Lodge Karsusa, born January 20, 1949. A daughter of Meadow Lodge Rex's Kingmaker (Bournedale Rex—Argilla Flute)—9 daughters classified—2 Excellent in 1947 and again 1948, 5 Very Good—3 Good Plus. Her dam, Meadow Lodge Arsusa, a granddaughter of King, on test, 7428—307—Jr2 in 188 days, Next dam, a daughter of Bournedale Rex, with 13366—613—G, 16080—694—5yrs—365C, on retest, 7841—305—8yrs—365 in 137 days.

MEADOW LODGE FARMS

456 First National Building — OKLAHOMA CITY, OKLAHOMA

GOLDEN GUERNSEY

ACCREDITED...NEGATIVE

KENT B. HAYES, Owner — JOE SIMMONS, Herdsman — BLAINE W. CROWL, Manager

To The WISCONSIN STATE SALE, Waukesha, Wis.
MONDAY, OCTOBER 10, 1949

2 HEAD . . . A King Son . . . A Colonel Daughter

The Bull . . . CHEDCO FEARLESS . . . Born: March 20, 1949

Sire: **CHEDCO CORONATION KING, A. R.**—a son of Coronation Rose King, A. R. out of Coronation Levity, 15252—867—A ($15,000).
Next Dam: SHUTTLEWICK LEVITY, 16896—804—G, ($25,500).

His Dam

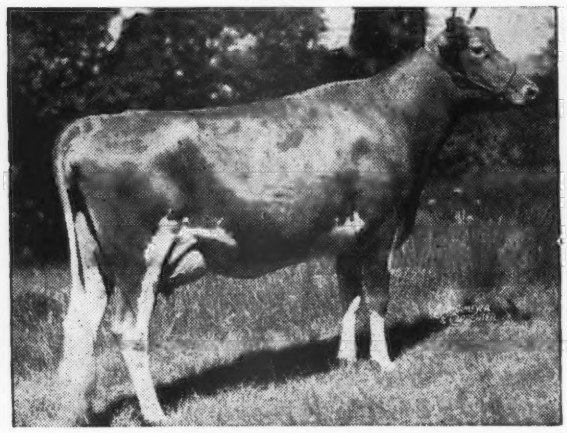

FAIRLAWN L. FINCH
14170—748—E

The highest-tested daughter of Coronation Leader, A. R. Linebred to Levity. (Sold for $15,000).

His Maternal Granddam

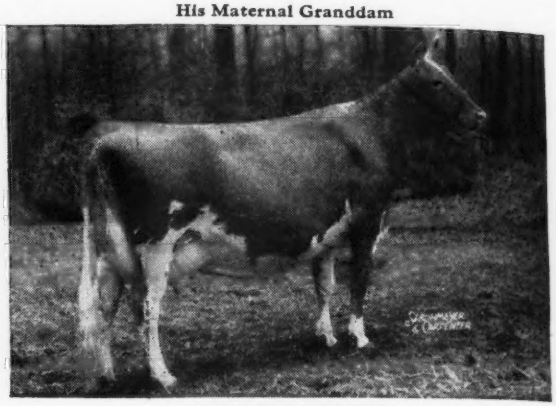

FAIRLAWN CHERRY
11604—593—FF, 14437—712—AA

A daughter of Green Meadow Hornet, A. R., out of Glengeran's Sweet Briar, 10830—605—GG.

FEARLESS TRACES TO LEVITY TOP AND BOTTOM PLUS A HORNET CROSS

The Heifer . . . CHEDCO WESTONA . . . Born: July 6, 1947

Bred to Chedco Romulus and due to calve December 25.

A granddaughter of our proved brood cow, Imp. Westeria's Ruth—one of our best cow families.

Her Paternal Granddam

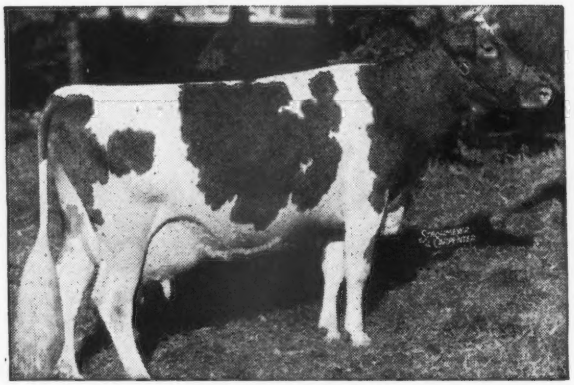

ALFALFA FARM LUTE
17378—1058—Sr4—365C
(Class Leader 2nd Place)
1st prize 3-year-old, Topsfield, 1938.
1 A. R. daughter with 747—GG, 806—A.

Her Maternal Granddam

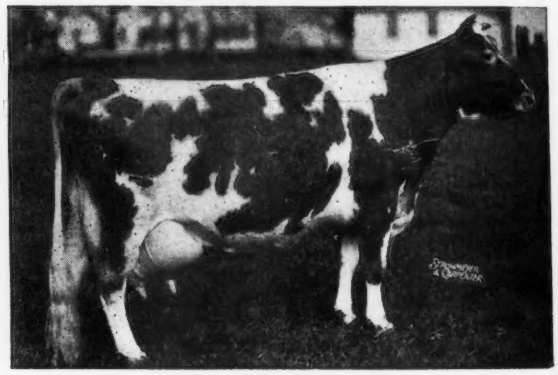

IMP. WESTERIA'S RUTH
14740—757—D
17348—882—AA
1 A. R. son. 4 A. R. daughters include:
CHEDCO WISTFUL
14826—761—Jr4—365
(Dam of Chedco Westona, consigned to Wisconsin State Sale)
CHEDCO HONEYSUCKLE
15041—800—A
CHEDCO WESTERIA RUTH
12642—758—AA

DON'T MISS THIS WELL-BRED LEVITY BULL AND CHOICE HEIFER OUT OF OUR WESTERIA FAMILY.

WESTONA is sired by Flying Horse Lute's Colonel, a son of Chedco Colonel, A. R., 14 nearest dams average 14185—732. Sire of Flying Horse Colonel's Dorothy, Gr. Ch., Topsfield, 1947, 1948, 1949, 1st prize 3-year-old, N. G. S., 1948, and Res. Gr. Ch., E '49; Flying Horse Colonel's Patsy, E '47-'48-'49. Lute's Colonel is out of Lute (see above).

Chedco Farm

Federal Accredited No. 100024 . State Bang's Free No. 20

ON ROUTE 62 - BERLIN, MASS.

DELBERT FOX, Herd Manager — Telephone: Berlin 70 or Berlin 10-3

C. E. COTTING, Owner - 50 FEDERAL STREET - BOSTON, MASS.

Consigned.... WISCONSIN STATE SALE · Waukesha, Wisconsin

MONDAY, OCTOBER 10, 1949

In the Sale . . .

Wern's Levity Steadfast

Born: JANUARY 25, 1949

Two nearest dams average 14544—692.

Traces seven times to Langwater Steadfast. Traces five times to Shuttlewick Levity.

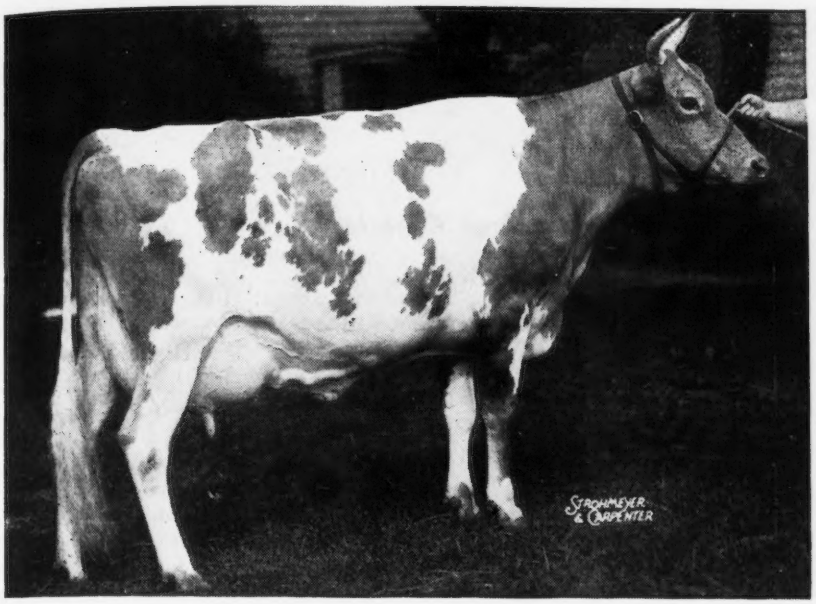

←His Paternal Granddam

Chedco Iris

13545—735—Sr2 D '47—VG '48

Dam of **Wey Acres Levity Intense** (4 crosses to Shuttlewick Levity and one to Imp. Westeria's Ruth, 17348—882—AA) sire of **WERN'S LEVITY STEADFAST.**

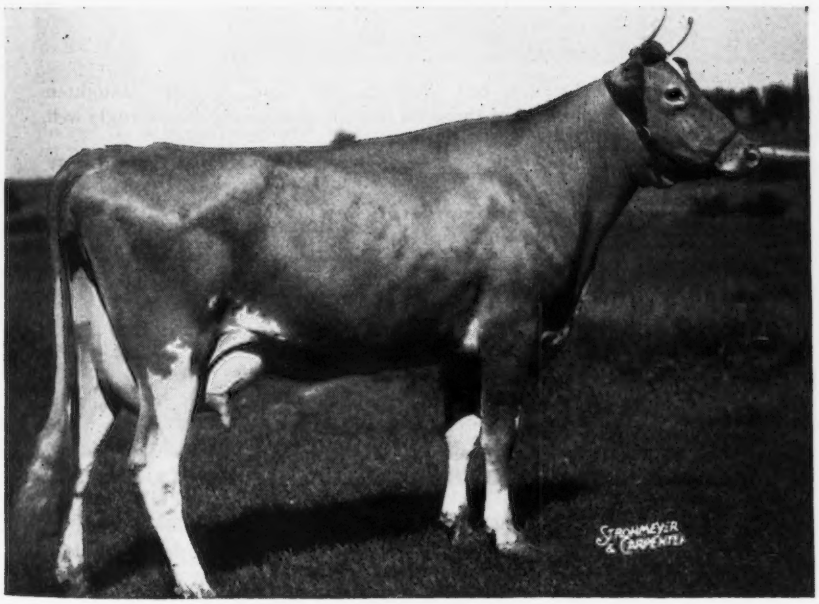

←His Dam

Wey Acres Grandee's Eve

15544—650—G VG '47

The highest tested 2-year-old daughter of Langwater Grandee.

If you want to breed better Guernseys, here's the bull to help you do it.

Pioneer Producer of CERTIFIED MILK—"America's Finest Milk"

HOMER & CHESTER WILLIAMS, Proprietors

WERN FARMS **WAUKESHA, WISCONSIN**

ST. ALBANS GRANDEE COUNT

Now on lease to Lookwell Farm, Elkhart, Indiana

(see opposite page)

Paternal Grandsire

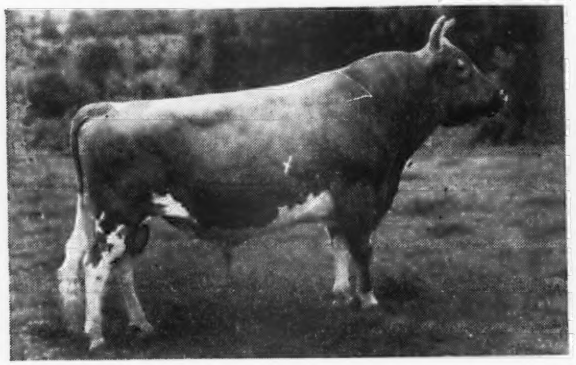

FOREMOST PREDICTION

Maternal Grandsire

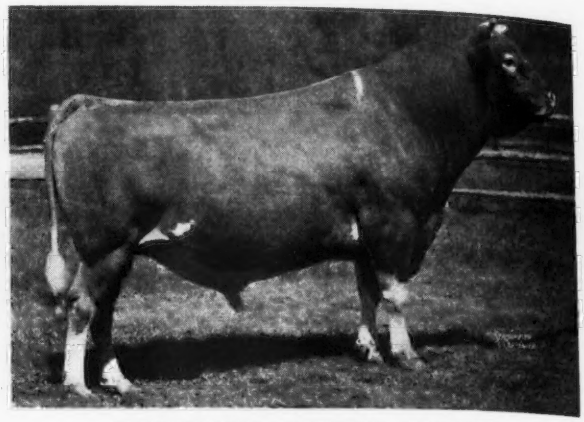

WILDWOOD ACTOR'S AUGUST

St. Albans Grandee Count

SIRE
McDonald Farms Grandee
43 A. R. daughters
2 P. R. sons.
101 Paternal Sisters have 169 A. R. records averaging 582 lbs. fat.

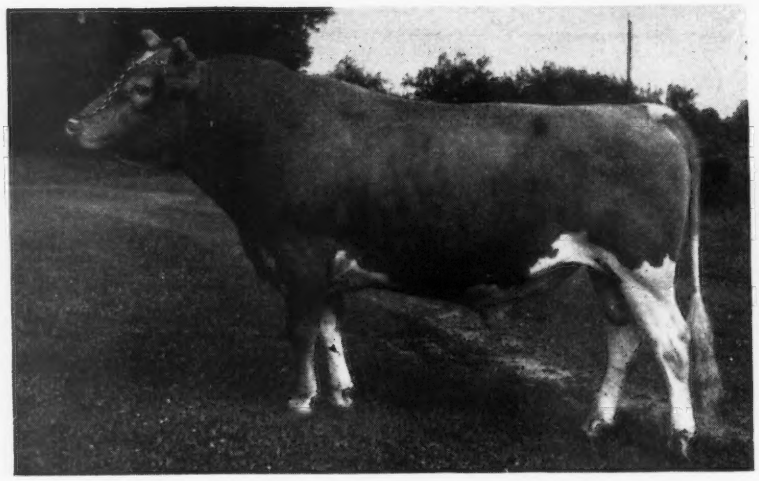

DAM
St. Albans Actor's C. Hale Spot
1 National Record, 1 Class Leader, 5th Place, 2500 lbs. milk—131 lbs. fat in October. Highest combination of milk and fat recorded in one month. 111 Paternal Sisters with 229 A. R. records averaging 508 lbs. fat.

High honors awarded both grandsires place them in the top ten Century Sire List. Count's daughters look like what their inheritance calls for—good type, udders—and those on test are producing exceedingly well.

Paternal Granddam

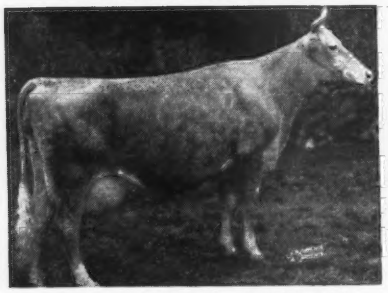

GREEN MEADS THELMA
13518—740—D, E '47

Dam

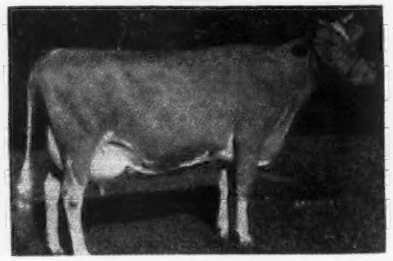

ST. ALBANS ACTOR'S C. HALE SPOT
17207—806—Sr3—HIR
National Record

Maternal Granddam

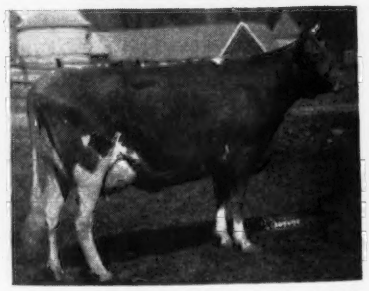

ST. ALBANS COUNT'S HALE SPOT
19786—1106—7yrs—365
Class Leader 3rd Place

We offer for sale at this time 4 of Count's daughters.

2 full sisters from a good Cosquay's Foremost daughter, her granddaughter and great granddaughter.
Calfhood Vaccinated (Strain 19).

R. R. Clark . . . . . Branch, Arkansas

(28 Miles East of Fort Smith On Highway 22)

A TIMOTHY GET

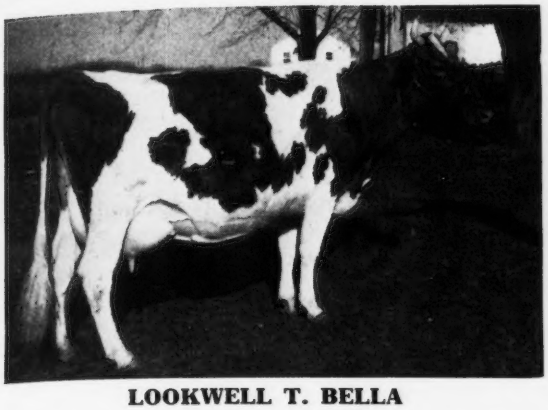

LOOKWELL T. BELLA

11655—576—Jr2C

Calved April 14, 1949, with a bull calf by McDonald Farms S. Leroy, a son of McDonald Farms Steadfast out of McDonald Farms Pre Josephine, 13170—697—Jr2—365, a daughter of McDonald Farms Prediction, A. R.

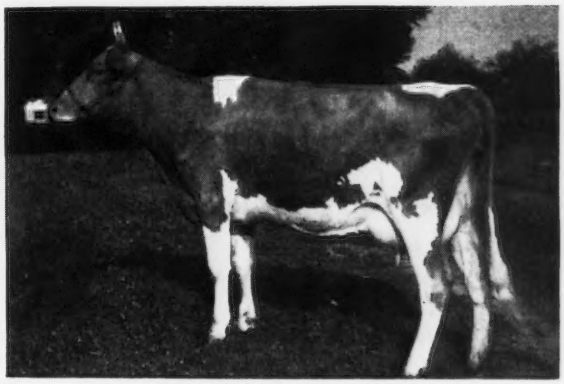

LOOKWELL T. LOTTIE

On test as a 2-year-old and milking up to 45.6 lbs. per day. **She calved June 15, 1949 with a bull calf by St. Albans Grandee Count,** a son of McDonald Farms Grandee, A. R., out of St. Albans Actor's C. Hale Spot, 17207—806—Sr3—HIR, 15460—759—Sr4—305C—3x. Sold in 1945 for $2,525. She is out of Excalibur's Lola of Maple Row, 14963—835—AA

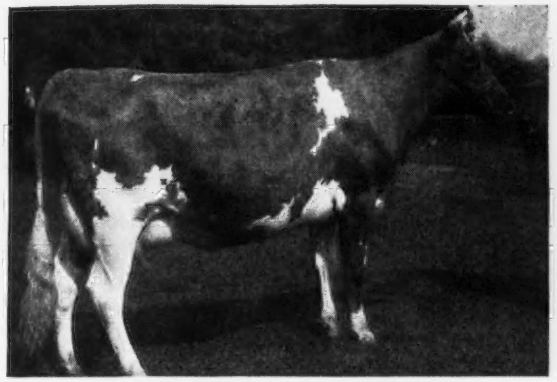

LOOKWELL T. SUNLIGHT

On test as a 2-year-old cow milking up to 50.4 lbs. per day.

She is a granddaughter of Lookwell Sunshine, dam of 7 daughters.

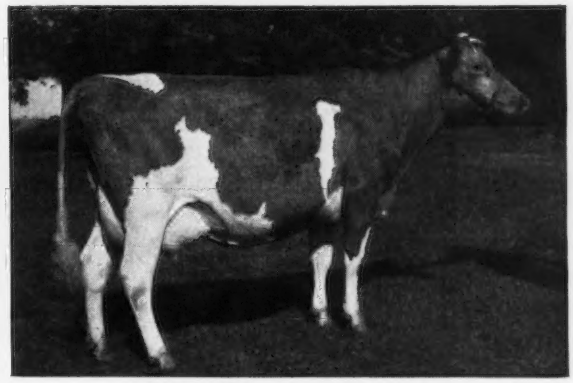

LOOKWELL T. CAROLINE

8907—417—Jr2—365C—2x (pending)

Caroline calved July 16, 1949 and is on retest milking up to 58 lbs. per day Her son by St. Albans Grandee Count, a Prediction grandson (see above) is also for sale.

Another Timothy daughter, Lookwell T. Gloria, just started on test and has milked up to 50.3 lbs. per day. **The Timothys milk.**

ALL 4 are by Langwater Timothy, a son of Langwater Valencian, A. R., out of Langwater Tinkabell, 15412—767—B. He traces to Langwater Valencia, 17508—952—A, Langwater Honoria, 17270—937—AA, the Coronet family through Moonlight.

Bulls For Sale

A Bella son by Leroy—Lottie and Caroline sons by Grandee Count. Send for prices and pedigrees now.

FLASH! Since we have leased Count for another year we have decided to offer Hale Spot's last bull calf for sale. He is by Langwater Timothy and was dropped September 19, 1948.

LOOKWELL FARMS • Elkhart, Indiana

MERVIN EBY & SON, OWNERS

DELAWARE Guernseys

The DIAMOND STATE

Introducing Caroline...

MONTEREY CAROLINE

Sire: FAIRLAWN PEERLESS EMBLEM, A. R., a sire of type and production.
7 Class Leading daughters.

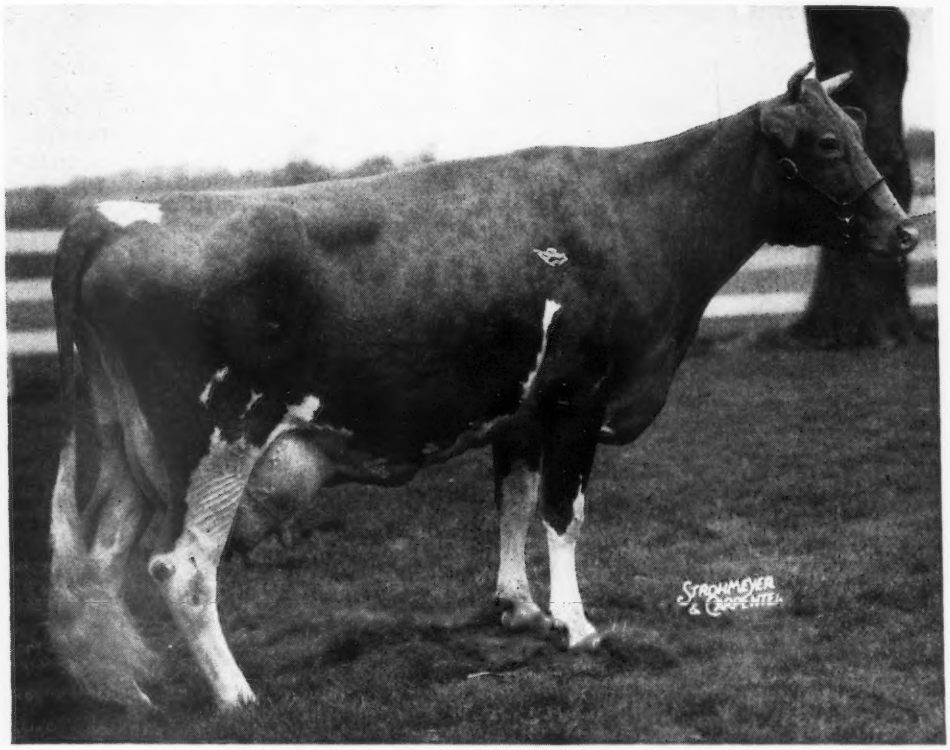

MONTEREY CAROLINE
11538—685—Sr2—305C—2x
13473—808—Sr3—365—3x
8156—437—5yrs—365—3x, in 133 days.

A daughter, Monterey Carolita, by Langwater Stardust, in the herd.

Dam: HILL GIRT CAROLA
8720—430—CCC
9235—453—BBB

A son of Caroline, Monterey Cavalier, by Langwater Stardust, born March 8, 1949, is for sale.

Your inquiry is invited

MONTEREY FARM

HOWARD J. WHITE, Owner HOWARD A. BOYD, Manager GUY DOUGLAS, Herdsman

MIDDLETOWN, DELAWARE

DELAWARE Guernseys

The DIAMOND STATE

Prince — Country Gentleman — Queenie — Levity — Steadfast
ALL IN

CHINQUAPIN LEVITY PRINCE

Dropped: JUNE 7, 1941

Sire: CHINQUAPIN COMMANDER, a son of Florham Country Gentleman (Langwater Country Gentleman—Florham Polly, 15463—848—G, Class Leader 5th Place, 19509—1013—A), out of Green Meadow Queenie, 12839—728—G, 3 A. R. daughters, 1 P. R. son. Commander is sire of Chinquapin Starling, 12552—644—F.

His Dam

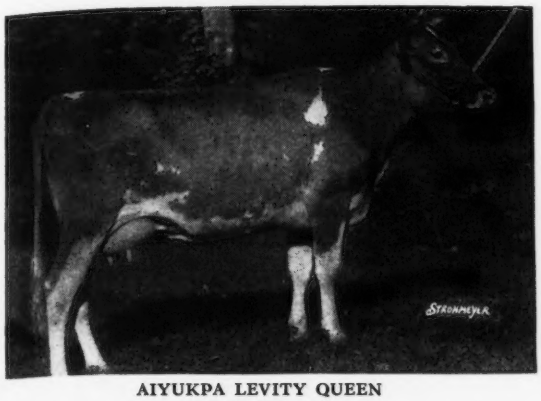

AIYUKPA LEVITY QUEEN
14040—732—AA
4 A. R. daughters, 1 P. R. son.

LEVITY PRINCE—has 15 daughters in the herd and a number of cows in the herd are safe in calf to him. Our first daughter of Prince to finish test made 11231—638—Jr3—305—2x. 2 other A. R. daughters have 9189—456—Jr2—305C and 11219—502—Jr2—305C.

LEVITY PRINCE—sons out of some of our best cows are for sale.

ZEITLER FARMS

PETER ZEITLER, Owner GLASGOW, DELAWARE

Berkley Model Chieftain

Sire: **Sherwood Forest Judge, A. R.,** a son of Coronation Potentate, A. R., out of Sherwood Forest Model Jean, 14866—733—BB, 1 A. R. son, 2 P. R. daughters.

Dam: **Green Fairy Grace**
9729—544—6yrs—HIR
9836—525—7yrs—HIR
on retest 3247—169—8yrs—HIR in 79 days
A daughter of Mobjack Chieftain, A. R.

The **MODEL CHIEFTAIN** daughters are doing good for us.

Come Visit the Farm & See the Herd.

La Grange Farm • Newark, Del.

STEVEN BAROZEWSKI, Owner

Another top cow in our herd

Noel's Goldy of Hill Girt

9767—637—Jr4—305C
12031—742—5yrs—365

Sire: HILL GIRT NOEL, A. R., a son of Merry Top of Hill Girt, A. R. out of Nora Belle of Hill Girt, 15631—886—BB, a Noranda daughter.

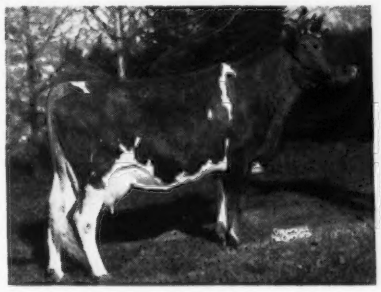

Dam: GOLDEN GIRL OF HILL GIRT
9662—536—G
A daughter of Green Meadow Cherub, A. R.

Noel's Goldy has one daughter in the herd by our senior sire—Hill Girt Prince Cherub, A. R.

Winlochan Farm • Greenville, Del.

JAS. S. MCCANN, Manager A. F. FLEITAS, Owner

GOES TO WATERLOO

WOODELA'S QUEEN CONRAD

Junior Champion, Delaware State Fair, 1949 and chosen to go to the National Junior Show at Waterloo.

Her Sire

RAPPAHANNOCK'S ARISTOCRAT

Sire: COLDSPRING'S BEAUTY'S KING, by Coldspring's Beauty's Hardwick. Full brother to Coldspring's Hardwick's Beauty, 17614—824—6yrs—365, E '47-'48, out of Coldspring's Romulus' Dimple, 12524—607—G, 15488—704—BB.

Dam: YOCLIFF ARTIST
13709—647—Jr2—365C
15375—727—Jr3—365C
16790—808—Jr4—365C
Daughter of McDonald Farms Evolution by Myhaven King, out of McDonald Farms Blueblood, 12139—675—EE, 14068—755—AA. 3 daughters classified Excellent.

WOODELA FARM

625 Centerville Rd.
Wilmington, Delaware
H. M. WOODWARD & SONS

OUR AIMS

It is a generally known fact that the two weakest points in the Guernsey breed are fore udders and teat placement. We believe we have A COMBINATION UNEQUALED to help correct these faults.

We are pleased to picture two cow families that are known transmitters of these good qualities PLUS all the other good qualities we are striving for in the make-up of good cows.

Our First Crosses

Claudesta Phylman mated to Toponis Marvel's Amethyst and her daughter Artiss E. of Prestdale. The calves indicate we are getting the results we are after with this cross.

Phylman's Dam

MARYMOOR NORMINE

10960—531—Sr4—365—718 T. M.
11665—583—5yrs—305C—2x (pending)
Grand Champion, PI, 1947.
Grand Champion, PI, 1948
Grand Champion Western Idaho State Fair, 1497, 1948.
Best Uddered Cow, PI, 1947.
Classified Excellent, 1947.
Reclassified Excellent, 1948. Classified Excellent for the third time. Her daughter, Norline, also classified Excellent, 1949.

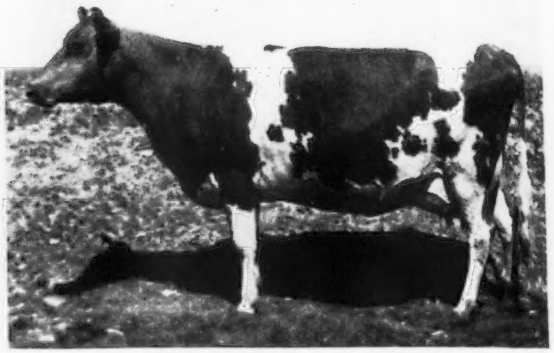

TOPONIS MARVEL'S AMETHYST

Classified Very Good '47—'48
Excellent in udder '47—'48
11038—524—Sr3—305C—2x
10353—477—Sr4—305C—2x
10621—505—5yrs—305C—2x

NORMINE'S DAUGHTER AND PHYLMAN'S FULL SISTER

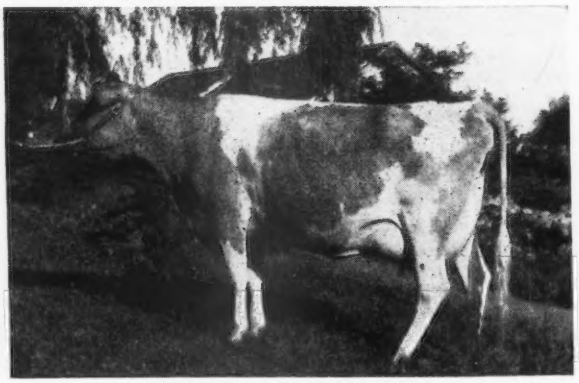

WESTLYNN NORLINE

9006—425—Jr2—305C—2x, E '49
1st prize 2-Year-Old, Reserve Champion, 1st Best Uddered Cow, Western Idaho State Fair, 1947. 2nd prize 3-Year-Old, PI, 1948.

Her Daughter

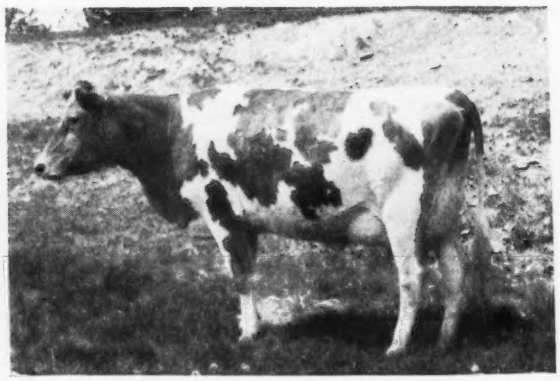

ARTISS E. OF PRESTDALE

On test as a Jr2-year-old

Proved Transmitters of Those Qualities We Are Looking For ... A PHYLMAN son may help you improve the udders and teat placement in your herd. PHYLMAN has a high inheritance for Excellent udders.

WESTLYNN FARM
Payette, Idaho
JOE PRITZL, Owner

GOLDEN GUERNSEY

PRESTDALE FARM
New Plymouth, Idaho
CHARLES J. PRITZL, Owner
CLAUDE PATRICK, Herdsman

The Springs Never Change

but

The Cows Improve all the Time

By careful selection and mating with the two sires

FRANCHESTER REFLECTOR, A. R.

and

GREEN MEADS COUNTRY SQUIRE, A. R.

Now we have added Caumsett Western Gallant
All of similar breeding

THOUSAND SPRINGS FARM · Wendell, Idaho

A Proved Foundation . . .

Our herd is rich in the best of proved TRAVELER blood.

A Well Rounded Testing Program

Our herd is on Advanced Register Herd Test. Every cow is on official test or has an official A. R. record.

Know What You're Buying.

Our herd has been officially classified.
Sires Rich in Green Meadow and Langwater Blood.
Sun-Blest Farms Ensign . . . Owned jointly by Joe Pritzl and ourself. He is now on lease at St. Clair Farm, Idaho Falls, Idaho. A son of Langwater Esquire ($10,500), **top bull at public auction during 1948.** He is out of a 12311—648—EE daughter of Langwater Forward ($15,000).
Bonnibell Cordelia's Bonanza . . . He is sired by a son of Coronation King of Pine Manor, (37 of his progeny sold for $106,380) and out of Pine Manor Crown Jewel (833—DD), sold for $14,000. A maternal brother to Pine Manor Courtesy ($20,000), VG '48—E '47.

STOCK FOR SALE

IDACREST FARM · Route 1, Kuna, Idaho

MR. AND MRS. ROBERT S. DAVIS

For A Directory of Herds—Write

IDAHO GUERNSEY BREEDERS' ASS'N.

HAROLD A. STEELE, Sec'y—R. 3, GOODING, IDAHO

TEXAS TALKS ABOUT GUERNSEYS

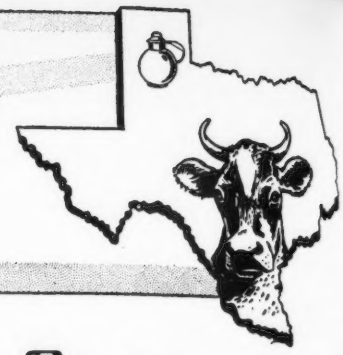

6TH TEXAS STATE SALE

Dallas, Texas • Thursday, October 20

53 Head... 6 Bulls

A Choice Selection of Cows In Milk — Bred and Open Heifers

The Quality of this Year's Sale is the Best Ever

1942 Texas State Sale Average $204.10
1944 Texas State Sale Average $311.16
1946 Texas State Sale Average $366.06
1947 Texas State Sale Average $296.95
1948 Texas State Sale Average $515.83

1949
?
You can buy them at your own price on Thursday, October 20 at the State Fair-grounds, Dallas, Texas.

From $204 to $515 . . .
This year promises to be even better.

List of Consignors To Date

Langwater Farm, North Easton, Mass.	2 Head
Mt. Ararat Farms, Port Deposit, Md.	1 Head
Curtiss Candy Company, Cary, Ill.	4 Head
Foremost Guernsey Ass'n, Inc., Hopewell Jct., N. Y.	3 Head
Forges Farm, Inc., Plymouth, Mass.	3 Head
Meadow Lodge Farms, Oklahoma City, Okla.	4 Head
Lankart Farm, Waco, Texas	3 Head
Bluff View Farm, Dallas, Texas	2 Head
L. D. Morin, Pilot Point, Texas	1 Head
Woodacres Farm, Princeton, N. J.	2 Head
Earle North Guernsey Farm, Houston, Texas	3 Head
O. K. Feed Mills, Inc., Fort Smith, Ark.	1 Head
Jerry Oven Farm, Enid, Okla.	1 Head
Riegeldale Farm, Trion, Ga.	2 Head
Seco Farms, Arcadia, Mo.	1 Head
A. F. Scheid, Whitesboro, Texas	3 Head
Mort Woods, Ardmore, Okla.	1 Head
L. H. Smokler, Dallas, Texas	3 Head
Tarbell Guernsey Farm, Smithville Flats, N. Y.	1 Head
Mulhocaway Farm, Clinton, N. J.	1 Head
Wey Acres, Thiensville, Wis.	1 Head
Forge Hill Farm, Newburg, N. Y.	2 Head

The Stage is set . . . Make your plans to attend. Guernseys will be judged by Joe P. Eves at the Texas State Fair on Wednesday, October 19. That evening at 8 P. M. at the Baker Hotel, Dallas, a pre-sale banquet will be held. The sale will start the following day, Thursday, October 20 at 1 P. M.

BUD SIETZ, Auctioneer
RAY PAULI, Ringman

Sale sponsored and managed by the TEXAS GUERNSEY BREEDERS' ASSOCIATION

For further details or catalogs write:
W. C. (Bud) Hardman, Secretary-Treasurer, Grand Prairie, Texas.

WAUKESHA COUNTY

GUERNSEY BREEDERS' ASSOCIATION • Founded 1906

WE HAVE AN ASSOCIATION made up almost entirely of farmer-breeders. Our cows are the unspoiled kind—they make a living for us under dairy farm conditions. These are the animals from which to build. Many top herds have been founded on Waukesha Cattle.

An experienced cattle-man can take you to our farms to see our herds—or he can do your buying for you.

Address all communications to FRANK FOX, JR., Secretary, WAUKESHA, WISCONSIN

A son of COUNT'S VERITY

CURTISS CANDY VERITY LAD

Sire: ST. JAMES CHAMPION'S CHAMPION, A. R., a grandson of Shuttlewick Levity, A. R. Champion's Champion is by Shuttlewick Champion, A. R., out of St. James May Queen, 14526—851—A, a daughter of Maxim of Bournedale, A. R.

Dam

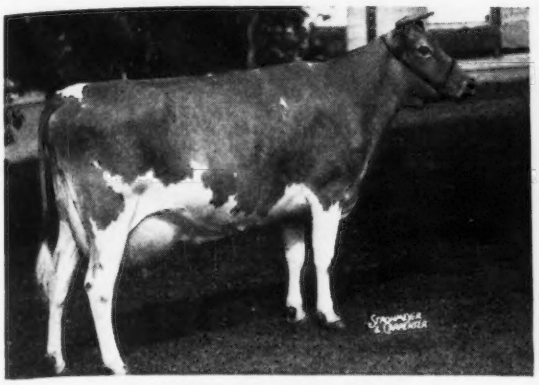

ST. JAMES COUNT'S VERITY
13028—693—FF, 14624—741—Sr3—365
Classified VG '47—'48. 5th Aged Cow, D. C. C., 1947, 2nd 4-year-old, D. C. C., 1946, Sr. & Gr. Ch., Illinois and Iowa State Fairs, 1946.

Sons and daughters of LAD did well at the Wisconsin State Fair.
Sons of serviceable age of Curtiss Candy Verity Lad for sale.

T. B. ACCREDITED . . . BANG'S FREE

SPRING RIDGE FARM
R. 1, Waukesha, Wisconsin
ARCHIE D. JENKINS & SON

NICE UDDERS AND LOOK GREAT

THAT'S THE WAY THE DAUGHTERS LOOK

OF

Curtiss Candy Levity Superior

He is out of Betsy

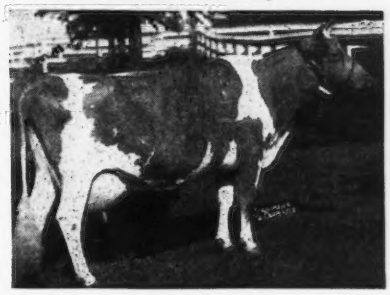

BETSY OF SLEEPY HOLLOW FARM
14375—865—BB

SUPERIOR is by Green Meads Levity King, A. R., $15,000, a son of Langwater King of the Meads, A. R., out of Aiyukpa L. Snowdrop, 13016—737—A. 2 A. R. daughters, 2 A. R. sons.

SUPERIOR daughters are coming into milk and show real udders and dairy type. They are milking well.

DECORAH FARM DAIRY, INC.
WEST BEND, WISCONSIN — IRVIN E. HOLTZHUETER, Mgr.

We Have the Best

GREEN MEADOW CORONATION PRINCE

SHUTTLEWICK LEVITY

Blood

Behind

Eth-Mead Coronation Gold King

Sire: **Coronation Gold Bond,** he by Coronation Levity Prince, A. R., a grandson of LEVITY, and out of Coronation Golden Rod, 17928—912—AA.

Dam: **Eth-Mead F. R. Prudence**
8814—454—FHI
14973—765—5yrs—365C
A granddaughter of Green Meadow Coronation Prince, A. R.

2nd Dam: **Meadow-Gold Priscilla**
9814—500—BHI
14188—733—AA
11130—571—AHI
A Green Meadow Foreman daughter.

GOLD KING sons are for sale.

SPLENDOR VALLEY FARM
S. O. HOWARD, Owner — LYLE PETERSON, Herdsman
RT. 2, MUKWONAGO, WISCONSIN

FROM THE GOOD GLADYS FAMILY

Guernsey Grove Glad Lad

Sire: KITCHENER GAY LAD, A. R., by Lincoln Crusader, A. R., out of Echo of Kitchener, 9974—513—G, an Argilla Lord Henry daughter.

Dam

GUERNSEY GROVE GLADYS
14430—677—A, 11539—602—AA
Maternal sister to Guernsey Grove Star, 9887—510—E, Guernsey Grove Starlet, 8968—504—E.

Females for sale backed by this blood and the best Boulder Bridge breeding.

Write us today

TILLYBARDIN FARM, Waukesha, Wisconsin
CHARLES J. MITCHELL & SON, Owners

FORGE HILL FARM • R. D. 4, Newburgh, New York

CORONA is getting them good . . .

FORGE HILL CORONA

Sire:

WYCHMERE MARQUIS
28 daughters in our herd.

A son of Supreme's Marianne, 12936—612—EE, 15893—725—A, a daughter of Royal Supreme, A. R.

Dam:

THATCH MEADOW MARILYN
11300—549—A—2x
13950—614—6yrs—305C—3x
11949—544—8yrs—305C—2x

A granddaughter of Douglaston Coronation King and Coronation Patriot. Her dam, Douglaston Maria has 633—CC, 691—AA.

CORONA is being bred to the daughters of **Foremost Acme 25th** (Foremost Acme, A. R.—▼ Foremost Keepsake, 12596—700—AA).

Sons out of good producing cows and a few heifers one month up to breeding age.

GOLDEN GUERNSEY

Address all communications to:
CHARLES A. SLATER, Manager

JOHN WILKIE, Owner

T. B. ACCREDITED No. 523995

N. J. BANG'S FREE CERTIFIED

Offering . . . Beauty's Noble Justice

A ten-months-old son of Coldspring's Romulus Noble—senior herd sire at Coldsprings Farm—out of a VERY GOOD daughter of Coldspring's Beauty's Hardwick. This young bull combines the blood that made Coldsprings famous. Old Beauty is the granddam of both his sire and his dam. Langwater Romulus is his paternal grandsire and he traces three times to Hardwick's Royal.

BEAUTY'S NOBLE JUSTICE
Born: November 28, 1948

COLDSPRING'S ROMULUS NOBLE
Senior Herd Sire at Coldsprings Farm. His 1st 5 daughters in milk classified as follows: 1 Excellent, 4 Very Good.
Coldspring's Noble's Fawn, 11916—595—Jr2—365, 16766—832—Sr3—365C, VG '47 at two years old.
Coldspring's Noble's Beauty, 10437—563—Jr2—365, 12999—738—Sr3—365C, VG '47 at two years old.
Coldspring's Noble's Vanity, 12479—571—Jr2—365C, 14478—640—Sr3—365C, E '47 at two years old, GP '48.
Full Brother To:
Coldspring's Romulus Royal, sold $14,200.
Progeny Sold Include:
Coldspring's Noble's Brilliant, sold $8,500.
Coldspring's Noble's Mohomet, sold $2,350.

COLDSPRING'S BEAUTY'S JESSICA
10743—582—Jr2—365C
12527—685—Jr3—365C, VG '47
Topped Pennsylvania State Sale, October, 1948, at $2,275.
Maternal Sister to:
Coldspring's Noble's Josie, topped the Royal Guernsey Sale, 1948 at $2,250.
Previous Calves—July 8, 1945 (M), October 17, 1946 (M), December 14, 1947 (M).

LANGWATER ROMULUS
11 A. R. sons, 51 A. R. daughters.
Coldspring's Romulus' Beauty, E '47-'49, 10783—609—GG, 14374—746—C. Sold $16,500.
Full Brother to Langwater Countryman.

COLDSPRING'S HARDWICK'S BEAUTY
17614—824—6yrs—365, E '47-'48
2 sons sold for $26,700.

COLDSPRING'S BEAUTY'S HARDWICK
20 A. R. daughters—highest records of his 4 nearest dams average, 15454—805.
Full Brother To:
Coldspring's Hardwick's Beauty, E '47-'48.

COLDSPRING'S HARDWICK'S JANICE
13347—708—EE
3 A. R. daughters
Full Sister To:
Coldspring's Hardwick's May, 762—E, 841—A.
Maternal Sister To:
Coldspring's May Rose, 12670—659—F, 16922—894—A.

LANGWATER MERRYMAKER
36 A. R. sons, 34 A. R. daughters.
Sire: Langwater Valiant

LANGWATER COUNTRY FLOWER
15106—790—A
Sire: Langwater Steadfast, sold $25,000.

HARDWICK'S ROYAL
11 A. R. sons, 58 A. R. daughters, 21 P. R. sons.
Coldspring's Hardwick's May, VG '47, 17441—841—A.

VALLEVUE BUTTERFAT BEAUTY
18914—937—AA, E '47-'48
3 Excellent daughters.
Sire: Hilltop Butterfat
Dam: Valor's Beauty

HARDWICK'S ROYAL
Coldspring's Hardwick's Leda, VG '47, 17207—828—A.
Coldspring's Hardwick's Beauty, E '47-'48, 17614—824—6yrs—365.

VALLEVUE BUTTERFAT BEAUTY
Coldspring's Romulus' Beauty, E '47-'49, 746—C.
Coldspring's Romulus' Bunny, E '47-'48, 705—Sr4—365C.
Coldspring's Hardwick's Beauty, E '47-'48—824—6yrs—365.

HARDWICK'S ROYAL
Sire: Mixter Hardwick—$12,050, 96 A. R. daughters, 22 A. R. sons.
Dam: Royal's Contentment, 16696—815—A.

IMP. LE VEE'S MAY QUEEN
11034—619—B
3 A. R. daughters—all over 700 lbs.

DANGRA FARM
LONG VALLEY, N. J.

Owner: D. C. RIKER
Manager: W. W. PFOST
Tel. Long Valley 95R4

WORKING PERFECTLY

the

Santa Cruz Holliston - Western Glow Master

CROSS

Sire:
Holliston Royal of Rockingham, A. R.
77 A. R. daughters.
25 over 700 lbs. fat.
50 over 600 lbs. fat
A son of Langwater Holliston, A. R.

Dam:
Santa Cruz Violet Rose
12677—648—AA
1 A. R. son, 4 A. R. daughters

Sire:
McDonald Farms Developer, A. R.
24 A. R. daughters, 2 A. R. sons
Sire of Western Glow Mistress
12961—692—Sr3—305—2x
Former Class Leader
Sold for $2,300.

Dam:
Western Glow Butterfat Maryann
13825—763—6yrs—305C—2x
Sold for $14,600—top of the 1946 Curtiss Candy Sale

2nd Dam:
Pansy's Maryann
14781—768—A
5 A. R. daughters

Come and see the Holliston - Master Cross

Watch for latest credits in the Guernsey Breeders' Journal and for bull calves for sale.

GOLDEN GUERNSEY

BUTTERTON GUERNSEY FARM

Farm located 6 miles northwest of Davis, Calif., on Highway 99-W or 4 miles south of Woodland on 99-W

W. B. DOTY

P. O. Box 268, WOODLAND, CALIFORNIA

Another Fashion From Elm Lane

to the

SIXTH ANNUAL KERN COUNTY UNION HIGH SCHOOL SALE

Bakersfield, Calif., October 8, 1949

Elm Lane Geranium

A bred heifer, due soon after the Sale to Elm Lane King, Junior Champion Bull at the 1948 California State Fair, also the Grand National. (He's out again this year).

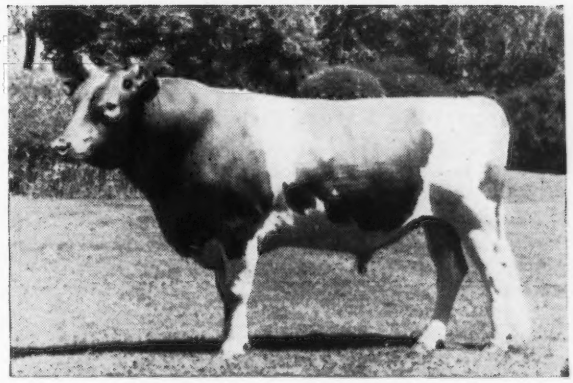

McDONALD FARMS FASHION
Sire of Geranium and 20 tested daughters.

ELM LANE FARM • *Route 2, Box 141, Fresno, California*

LEONA H. TODD, Owner

C. W. ROBINSON, Advisor

Two of Our Best Heifers to Bakersfield and Congratulations on Celebration of Their 20th Anniversary!

The Junior Get of
PINE MANOR CROWN MAJESTY
is undefeated at the first six shows this year!

Among the winners are the results of mating **Majesty** to the daughters of Happyholme Roseland's **Ambler.** Both bulls were grandsons of Green Meadow **Ambler**—and the line-breeding has paid off in the "win" column.

We call it the **Majesty—Ambler** cross. Bull calves of this character are priced only subject to prior sale. Buy now!

THE KERN COUNTY UNION HIGH SCHOOL Guernsey herd, founded twenty years ago, deserves the best we can offer to their **Sixth Annual Invitational Sale, October 8.**

HAPPYHOLME JOAQUIN COLETTE—born November 13, 1947.
Bred July 29, to Happyholme Hector (McDonald Farms Aristocrat—McDonald Farms Hester).
Sire: LANGWATER JOAQUIN, full brother to Prestige, in service at Langwater.
Dam: SANTA YNEZ AMBLER'S COLETTE
8270—449—Jr2—305C—3x

HAPPYHOLME REGAL BETHEL—born September 17, 1947.
Bred May 13, to Happyholme Hector.
Sire: MCDONALD FARMS ARISTOCRAT, daughters on test, full brother to Dove, Gay Girl, Honeybloom and Ioka—all Excellent.
Dam: SANTA YNEZ VALOR'S BETHEL
12648—554—Jr4—305C—3x (pending)

GOLDEN GUERNSEY

HAPPYHOLME FARMS
LODI, CALIFORNIA

GEORGE W. EMDE, Owner — C. R. KNIGHT, Guernsey Supt. — JACK NICEWONGER, Herdsman

---

FRESNO GUERNSEY RANCHO
R. 5, Box 211, Fresno, California
JOHN SUGLIAN

CONSIGNS:

3rd HAPPYHOLME INVITATIONAL SALE
September 24, 1949
Happyholme Farms, Lodi, California

Fresno Chief's Coronation

Born: DECEMBER 18, 1943
7249—347—Jr2—305C
On retest 7796—384—Jr4—305C
VG '49

Sire: **St. James Champion's Chieftain, A. R.,** a son of St. James Champion's Champion, A. R., out of St. James Philosopher's Hebe, 12876—633—C, 12009—580—A.

Dam: **Fresno Queen Coronation,** 10007—491—AAA, 10141—519—AHI. A daughter of Brae Bonnie Hercules, A. R.

CHIEF'S CORONATION is home-bred. We have many good daughters by her sire in the herd and also by her maternal grandsire.

YOU CAN GET THE BENEFIT OF BREEDING.

RAMACO FARM
RAHR MALTING CO.
REGISTERED GUERNSEYS

McDONALD FARMS S. MASTERFUL

Sire: **McDONALD FARMS STEADFAST,** soon A. R. Sire of good producing daughters in the McDonald herd. He is by Riegeldale Melba's Emory, A. R., $30,000, out of Douglaston Coronation Queen, 13860—803—D.

His Paternal Great Granddam

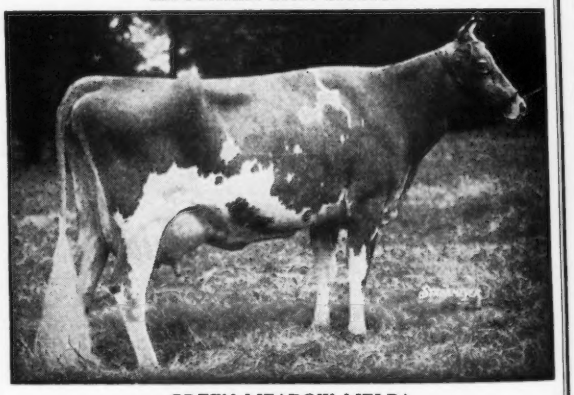

GREEN MEADOW MELBA
15342—963—Sr2—365C
National Record

Dam: **McDONALD FARMS PRE JOSEPHINE**
13170—691—Jr2—365, VG '47

2nd Dam: **McDONALD FARMS DAIRYMAID**
10290—603—G, VG '47. Sold for $8,000.
A Myhaven King daughter.

S. MASTERFUL sons out of our best cows.

HENRY LENZ, Manager
MANITOWOC, WISCONSIN

Office—Box 287 — Farm—Route 5
Phone—5515 — Phone—68F13

GOLDEN GUERNSEY

SNOW SUMMIT RANCH

HERBERT A. SNOW · PARK CITY, UTAH

A Son Of A Three Time Excellent Cow . . . WESTLYNN NORS'MAN . . . Born: OCTOBER 26, 1947
A son of Chedco Monarch that is by Chedco Advance, A. R.,
out of Chedco Cherubim, 12671—596—A, she by Chedco Coronation King, A. R.

His Dam

MARYMOOR NORMINE
10960—531—Sr4—365—718 T. M., 11665—583—5yrs—305C—2x (pending). Grand Champion, P. I., 1947. Grand Champion, P. I., 1948. Grand Champion, Western Idaho State Fair, 1947. Grand Champion, Western Idaho State Fair, 1948. Best Uddered Cow, P. I., 1947, E '47-'48-'49.

His Maternal Sister

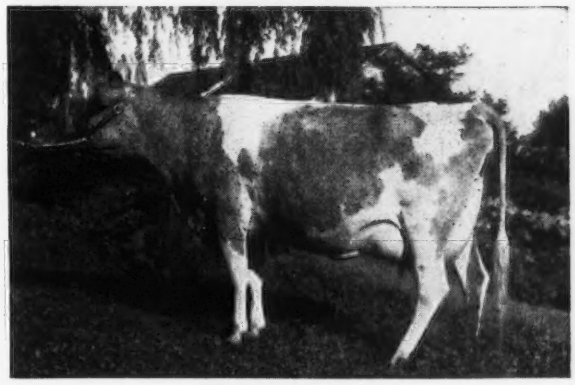

WESTLYNN NORLINE
9006—425—Jr2—305C—2x, VG '47 (as a 2-year-old)—E '48 (as a 4-year-old). 1st prize 2-year-old, Res. Ch., 1st Best Uddered Cow, Western Idaho State Fair, 1947. 2nd Prize 3-year-old, P. I., 1948.

SNOW SUMMIT RANCH **Park City, Utah**

HERBERT A. SNOW, Owner
P. O. BOX 1469, SALT LAKE CITY, UTAH

GOLDEN GUERNSEY

IVAN KINSEY, Farm Manager

The FAITHFUL Inheritance Is Still Tops

The top heifer at public auction, to date, FOREMOST FOOTPRINT'S QUANTITY—**$12,000**
is rich in the blood of Mixter Faithful.

Our Herd Sire . . . **WOODBINE'S DAUGHTER'S MAGNET**
Is also **strong in FAITHFUL inheritance.**

His Maternal Granddam

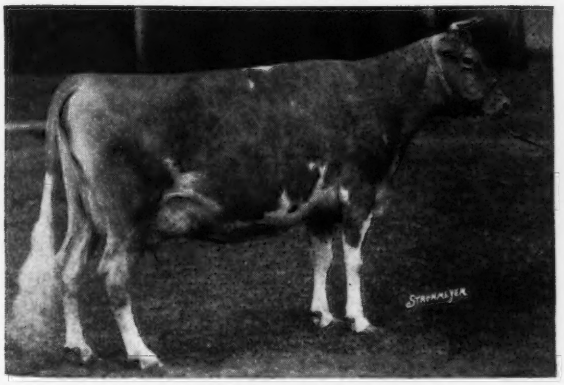

LANGWATER WOODBINE
10493—549—D, 11074—587—B
3 A. R. sons, 5 A. R. daughters including:
Woodbine's Daughter, 11997—645—EE
Dam of **Magnet** (above)

His Sire's Full Sister

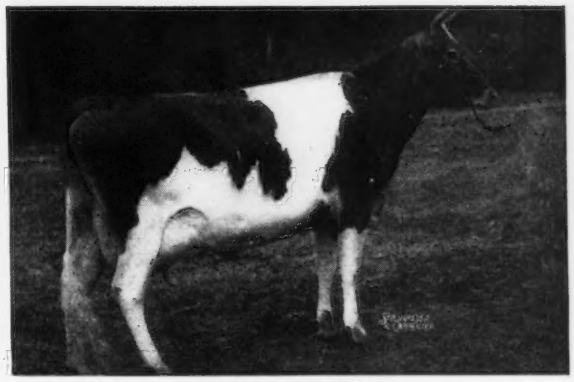

COUNT'S SUNSHINE
14230—638—G
17348—873—DD
A great granddaughter of MIXTER FAITHFUL.

This BULL is getting them good. We like this and the MIXTER FAITHFUL inheritance.
MAGNET—daughters are for sale. Write us today.

MEADOWBROOK FARM · Bernardsville, N. J.

HENRY F. RUSCHMANN, Owner WILLIAM QUERIPEL, Herd Manager

THIRD ANNUAL
Southwest Missouri Consignment Sale
CARTHAGE, MISSOURI · OCTOBER 7, 1949

47 Choice Foundation Females — 5 Good Outstanding Bulls

Females include:

13 Cows—20 Bred Heifers—14 Open Heifers of which over half are Calfhood Vaccinated. Many out of A. R. and D. H. I. A. dams with good records.

Offering —

Granddaughters and grandsons of such noted Guernsey bulls as:

LANGWATER KING OF THE MEADS
LANGWATER COUNTY SQUIRE
BOURNEDALE REX
LANGWATER PTOLEMY
MYHAVEN KING
CORONATION FAME
QUAIL ROOST MAXIM FRED
BOURNEDALE GOLDEN ABE LINCOLN
TWO BROOKS BUTTERFAT

Consignors —

Roy Neher Farm, Oswego, Kansas
Feess Paramount Dairy, Parsons, Kansas
Claud Henry, Cherryville, Kansas
Rock Hill Guernsey Farm, Jasper, Missouri
William K. Davis, Verona, Missouri
Holmead Farm, Mt. Vernon, Missouri
Hightower Guernsey Farm, Stockton, Missouri
Fern Hill Farm, Webb City, Missouri
Elmbrook Farm, Carthage, Missouri
Gaylord Guernsey Farm, Oklahoma City, Oklahoma
Elmkier Guernsey Farm, Harrisonville, Missouri
John Greshem, Jasper, Missouri

For catalogs and information, write to:

Mr. and Mrs. L. K. Earl, Sales Managers
Elmbrook Farm, Carthage, Missouri

Consigning

To The N. Y. State Sale

Rhinebeck, N. Y., September 19

STAR'S HINDSDALE RUTH
Born: July 31, 1941
Due to calve September 3
11571—528—5yrs—365—730 T. M.

Sire: Foremost Star, A. R.
A son of Foremost Masterpiece, A. R. and Resolute's Caroline, A. R.

Dam: Hindsdale Ruby
A daughter of Caumsett Hunter, A. R.

To The Mohican District Sale

Cobleskill, N. Y., September 21

HINDSDALE GRACEFUL
Born: April 10, 1941
Due to freshen September 11

ERINS HINDSDALE GEM
Born: April 17, 1945
Due October 14

T. B. Accredited—N. Y. Bang's Approved A2411

HINDSDALE FARM

Springfield Center, N. Y.
George Hinds, Owner

Foremost Farm Fields

is bred from great females

MIXTER GOLDEN CHARM
11756—615—A

YEOMAN'S MIXTER CHARM
15115—819—A

MAY ROYAL'S DOROTHEA
13319—612—A

MIXTER FAITHFUL
12601—744—FF

FOREMOST FARM FIELDS is by Foremost Crown Prince, A. R., a son of ROYAL SUPREME, A. R.—15 daughters with records over 700 lbs. fat.

GET THIS POPULAR INHERITANCE—through a son of FOREMOST FARM FIELDS.

GOLDEN GUERNSEY

FARM FIELDS · Wytheville, Va.

Harold P. Street, Owner
Harold P. Street, Jr., Manager

IOWA Guernseys

Acker's Acres

We Got a Lot of—

Coronation King of Pine Manor, A. R.

when we purchased

DOUGLASTON KING'S STYLEMASTER

Sire: **Gardenville Coronation King, A. R.**
Sold for $45,000.
A son of Coronation King of Pine Manor, A. R.

Dam: **Pine Manor King's Fashion**
10377—580—Jr2—365
Sold for $6,500.

A daughter of Coronation King of Pine Manor, A. R.

His sons are for sale

FEDERAL ACCREDITED — BANG'S FREE

Acker's Acres • WATERLOO, IOWA

DR. W. H. ACKER, Owner — GOLDEN GUERNSEY — HAYDEN MATTHYS, Herdsman

---

A new arrival at FINMAR
a line-bred FOREMOST PREDICTION top and bottom

McDONALD FARMS HIGH IOWAN
November 20, 1947

Sire: **McDonald Farms Hightime, A. R.**, an outstanding sire of type and production in the McDonald herd. A son of Foremost Prediction, A. R.—more Excellent daughters and 700 lbs. fat daughters than any Guernsey sire.

His Paternal Granddam

WALNUT'S ELLA'S PANSY
12973—661—AA 11763—634—A
E '47

Dam: **McDonald Farms Idunno**, 9889—540—Jr2—365C, 10016—569—Sr3—365C. A daughter of McDonald Farms Prediction, A. R., he by Foremost Prediction, A. R.

We have a few of our tops bred to **HIGH IOWAN**
Reserve your son of this DOUBLE PREDICTION now.

FINMAR FARM—Grimes, Iowa
LAWRENCE BOGAARD—OWNERS—CLIFF FINLEY

PRODUCTION IS A MUST AT OUR FARM

Our Herd is Tested Under the Herd Improvement Record Test
2x daily milking, ordinary farm care.

Typical HIR Cows In Our Herd

	MILK	FAT	AGE
*Sunbeam's Etta of Alvadean	11096	566	10yrs
Pleasant Ridge Ruth	10596	547	Jr4
Regiena Faith of Hickory Hill	11257	552	6yrs
Elmwood Emily	9854	522	5yrs
Elmwood Gailia	10715	518	Sr3
Elmwood Freda	11750	540	5yrs
Elmwood Fawnie	12573	607	5yrs
*Chief's Etta of Alvadean	12524	507	5yrs

	MILK	FAT	AGE
Premier's Sunbeam of Alvadean	12425	579	8yrs—HIR
Elmwood Esther	11383	534	Sr4—HIR
Elmwood Clara	11887	555	7yrs—HIR (pending)
Golden Star of Alvadean	14878	693	11yrs—HIR (pending)
Master's Etta of Alvadean	11514	539	7yrs—HIR (pending)
Elmwood Irman's Sunbeam	10362	517	Jr3—HIR (pending)
Elmwood Grandee's Etta	10966	500	351 days—HIR (pending)
Elmwood Bluebell	10741	500	Jr2—HIR (pending)

*You can add this proved—high production to your herd. We offer a bull—Elmwood Chief Ajax—born January 21, 1949. He is sired by Elmwood Etta's Ajax, that is by Wey Acres Aubrietia's Grandee (**14 daughters show an increase of 1107 lbs. milk, 51 lbs. fat over their dams.**) The bull calf is out of Chief's Etta of Alvadean, 12524—507—5yrs.

*I now have 5 generations of females out of this cow in my herd. 3 daughters, 8 granddaughters, 7 great granddaughters and 1 great great granddaughter. **A Great Cow Family**—the kind we all are proud to own and develop.

DUBUQUE, IOWA, 6 miles South of Dubuque on U. S. 61 — ARNOLD M. PANCRATZ, Owner

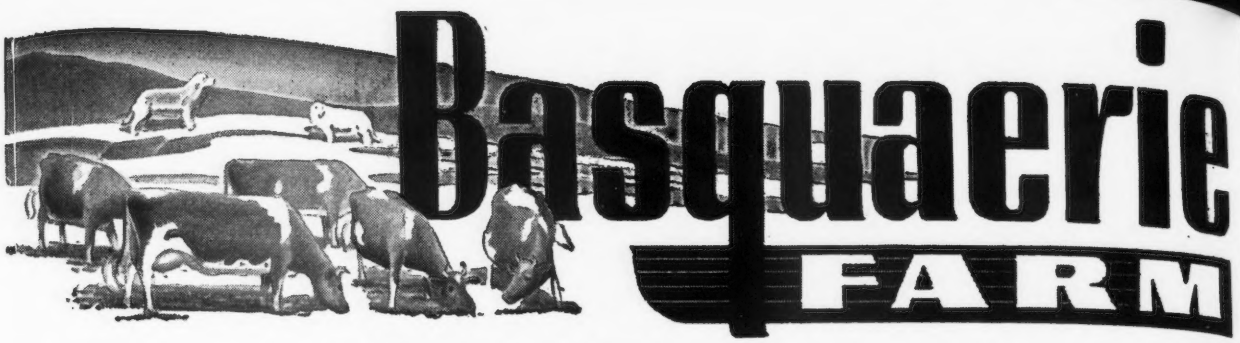

Consigned to the MAINE-NEW HAMPSHIRE SALE

Rochester, N. H. — September 26, 1949

1. An A. R. daughter of Argilla Furlough, A. R.

ARGILLA FURLOUGH'S PLIGHT

Born: NOVEMBER 12, 1945
9855—502—Jr2 (pending)
A full sister to Argilla Furlough's Twilight, sold in the 1948 Guernsey Sale for $1,825.

Due OCTOBER 23, 1949
to
NORTHERN CONRAD'S CHAMPION
Sire: RIEGELDALE EMORY'S CONRAD
Dam: HORSE SHOE F. SYLVIA
18031—780—E

2. A Bred Heifer

MILESTONE D. ROSKI

Sire: BUTTERFAT DEMONSTRATOR
Dam: ROSTOV OF MILESTONES

Due JANUARY 25, 1950
to
NORTHERN CONRAD'S CHAMPION
(See service sire for No. 1 above)

3. An Outstanding Bull Calf

BASQUAERIE MAN IN THE MOON ESQ

Born: APRIL 20, 1949

Sire: LANGWATER ESQUIRE, A. R., (eight of his daughters averaged 13765 lbs. of milk as Jr2-year-olds). A full brother to Langwater Venus, 19999—1011—Sr3—365—3x, National Record.

Dam: LADDERLOOK MOONBLOSSOM, 2 A. R. daughters,
LADDERLOOK MOONLIGHT, 13556—559—Jr3—365C
BASQUAERIE DRUMMER'S MOONSTONE, 11572—620—Jr2—365C (pending).

Moonblossom's records are as follows:
14086—608—FF—1089 T. M.
16527—741—DD—1077 T. M.
18253—836—5yrs—365C—1095 T. M.
16168—688—6yrs—305C—915 T. M., former Mass. State Champion.
19626—852—7yrs—365C—1095 T. M.
Retest 131 days. 7926—333—8yrs—305—3x—393 T. M. to date.
Total to date: 92586—4058—5664 T. M.

Moonblossom, at 8 years of age, is in her sixth lactation and has averaged 49 lbs. of milk and 2.2 lbs. of fat for **each** milking day of her life. If you want **Production,** proved by both sire and dam, here is your chance!

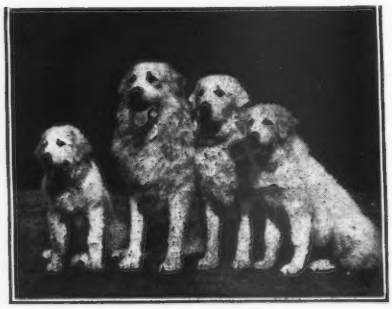

FEDERAL ACCREDITED FOR T. B.—BANG'S CERTIFIED NO. 116

FRANCIS V. CRANE, Owner (Tel. Holliston 368)

OSCAR CRABTREE, Manager (Tel. Millis 244-2)

Orchard Street, MILLIS, MASSACHUSETTS

BASQUAERIE is also the home of the world's finest kennels of Great Pyrenees Dogs—unsurpassed for beauty and intelligence as companion-guard dogs on the country estate. Puppies of top show quality always for sale at reasonable prices.

We Got Excellent Cows Back of Him — and about the best of Everything Behind —

Meadow Lodge Snowbank

Sire: **Meadow Lodge Rex's Kingmaker, A. R.,** sire of high producing daughters along with good type. 9 daughters classified—2 E '47-'48, 5 VG and 2 D. A son of Bournedale Rex, A. R.

His Dam

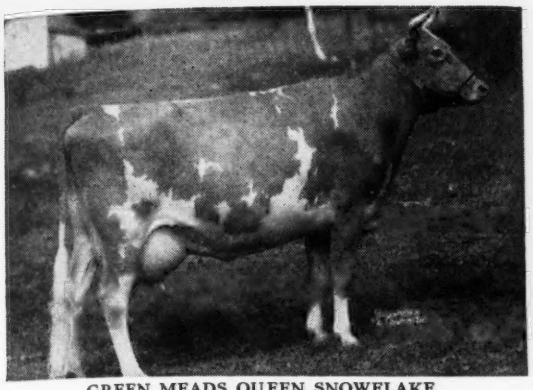

GREEN MEADS QUEEN SNOWFLAKE
10510—601—GG, 11362—614—B
3 A. R. sons. E '47

His Paternal Granddam

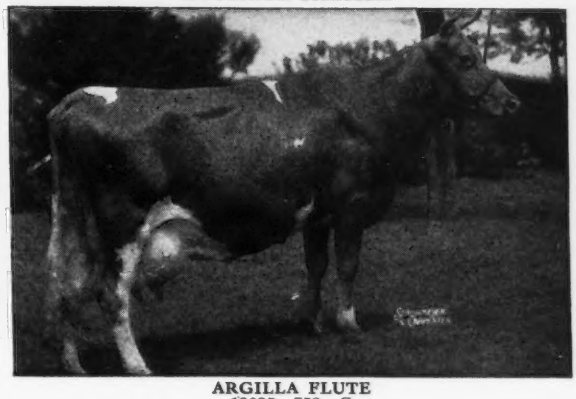

ARGILLA FLUTE
13035—752—G
E '47

Sonny Acres

GREENTOWN, INDIANA

SNOWBANK sons out of cows with good records and VERY GOOD classifications.

Write us today.

L. A. PARSONS AND SONS

A PROVED SIRE...

From the Fern and May Rose Families

His Dam

APPIN'S EVA
11852—633—AA
1 A. R. daughter, 1 A. R. son.
2nd Dam:
APPIN'S GOLDEN FERN
13671—715—A
3rd Dam:
LITTLE FERN OF APPIN
15507—742—A
5 A. R. daughters, 1 A. R. son

Quail Roost King Cavalier, A. R.

2 A. R. sons, 11 A. R. daughters include

	MILK	FAT	AGE
HILLANDALE BUTTERFAT EUREKA	12975	705	Sr4C
QUAIL ROOST GOLDEN FERN	11589	646	Sr4C
HILLANDALE RITA'S PRIMROSE	11918	603	Jr4C

We are also using . . . A Cavalier son

Hillandale Maxim's Sir Roger

Dam: Riegeldale Emory's Dame, 608—Sr2C, 616—Jr4C, 664—5yrs. She is a daughter of Riegeldale Melba's Emory, A. R. ($30,000) proved son of Melba—National Leader Sr2C.

Send for our list of available CAVALIER sons and grandsons.

JOHN SPRUNT HILL, Owner
G. W. HAWKINS, Manager

HILLANDALE DAIRY FARMS

Durham, North Carolina

WADSWORTH FARM

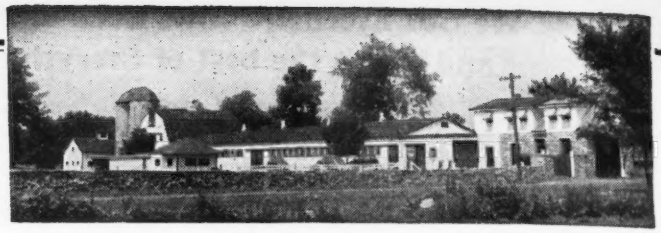

Make 1949 – Your Year
to Get a PRIDE Son

ARGILLA ROYAL PRIDE

Sire: **Alfalfa Farm Philosopher, A. R.**
The 31 sons and daughters of Philosopher that sold in the Argilla Dispersal brought $96,300 or an average of $3,106.45.

Dam: **Argilla Fair Palotterie 3d**
15900—810—CC
15907—823—A
14631—704—6yrs—305C
Sold for $14,000

PRIDE SONS OUT OF TOP PRODUCING COWS

T. B. ACCREDITED NO. 519211 . . . BANG'S ACCREDITED NO. 83

HAINES-CEBROOK, INC. FELIX SHEMCHUK, Herdsman GEORGETOWN, MASSACHUSETTS, Tel. Geo. 3691
GEORGE SANDERSON, President-Owner A. CLYDE HUNT, Farm Manager

A FOUNDATION COW

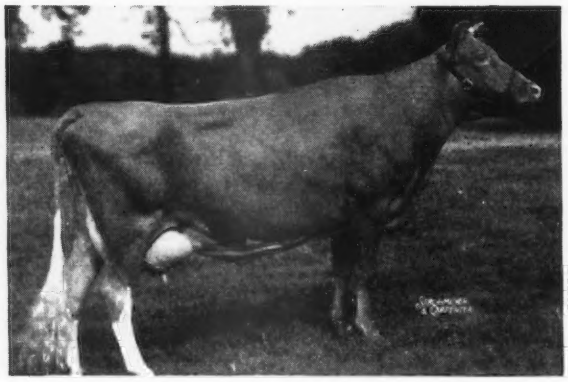

◄ *Argilla Royal Queen*

9103—534—Jr2
10186—552—Sr3C

Sold for $5,200. She is by a full brother to Argilla Fair Palotterie 3d ($14,000), she dam of Argilla Royal Philosopher ($28,500).

We already have one daughter of Royal Queen by Argilla Furlough in the herd. She is due again in August to Furlough.

Late note—QUEEN dropped a bull calf and **HE WILL NOT BE FOR SALE.**

HIGH HILL FARM • NORTH DARTMOUTH, MASSACHUSETTS

R. UDELL THORNTON, Owner JOHN F. PRENTICE, Manager

LANE GUERNSEY FARM CAMDEN, INDIANA

Dr. W. H. Lane and R. W. Lane

FULLY ACCREDITED FOR T. B. AND BANG'S

Top Bull At The Indiana Spring Sale . . . Now In Service

Here He Is

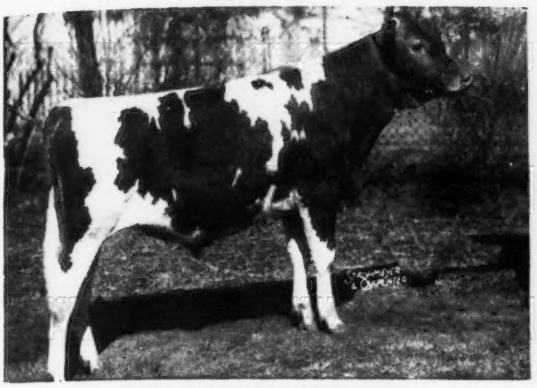

MEADOW LODGE KINGMAKER
Born: June 3, 1948
A full brother to Meadow Lodge Moonlight, Jr. Sire at Meadow Lodge. He is also a maternal brother to Meadow Lodge King's General, one of the Sr. Sires at Meadow Lodge and to Meadow Lodge King's Oklahoma ($13,200), herd sire at Golden Grange Farms.

His Dam

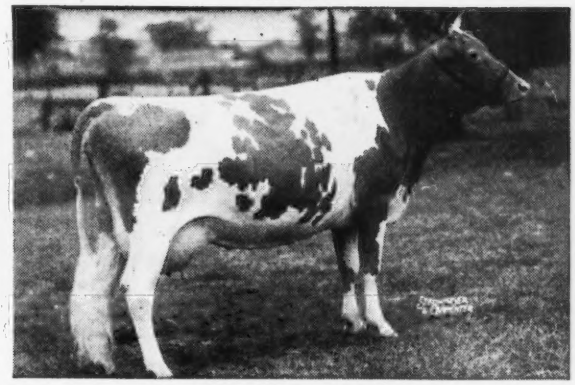

MOONLIGHT'S GENTIAN
E '47-VG '48
16389—881—AA
8 consecutive records average 13307—647—two in 305 days, all meeting calving requirements. A regular breeder and producer—the kind we all like as dam of a herd bull.

KINGMAKER is being bred to our daughters of Woodacres King Royal.
Traces to both the Musical family and the Coronet family.

Here is another of our Old Ladies

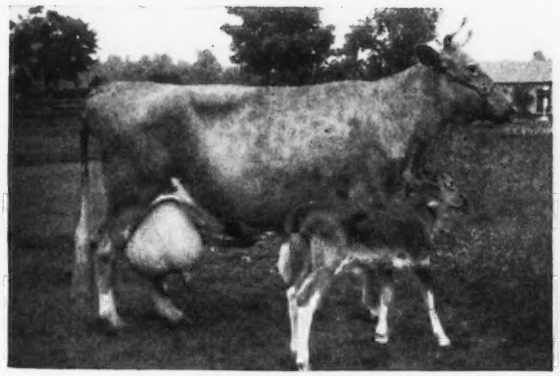

◀MAPLE LAWN NYCA

13 AUGUST 18 years, 1949
13461—653—A
13228—651—9yrs—305C
VG VG E VG '49

Sire:
HORSE SHOE FALLS COLONEL
26 A. R. daughters

Dam:
CINO D. OF MAPLE LAWN
13967—795—A

In addition to the 80 pound heifer in photo Nyca has had eleven calves (twins in 1945) and looks as if she would have many more.

Her best known progeny are Two Brooks Coquette, sold in the Spruce Run Dispersal for $2,250 and Two Brooks T. Naiad sold with her calf last fall for $2,000. Both are at Llan Fair Farms, Pine Grove, Pa.

These old ladies are the kind to get a bull from.
We have more. See them.

C. W. BAIRD
OWNER

TWO BROOKS FARM

Basking Ridge, New Jersey

T. B. AND BANG'S ACCREDITED

J. W. WOLFORD
MANAGER

S. B. Day & Son, Daydream Guernsey Farm, Washington
Jas. T. Hamilton, R. No. 5, Washington
Robert Hamilton, Castle Bracken Farm, R. No. 5, Washington
Harry Hank, Lone Oak Farm, Monongahela
John E. Long, Evergreen Stock Farm, R. 1, Monongahela
Howard H. H. Meanor, M. D., Halmar Farm, Clinton
Jay G. Nelan & Sons, High Springs Farm, Claysville
E. R. Powell & Son, R. D. 5, Washington
Earl Stewart, Spring Grove Farm, Belle Vernon
W. A. Stoneman, Gallio Farm, Belle Vernon
Daniel Tau, Hillwyck, Washington

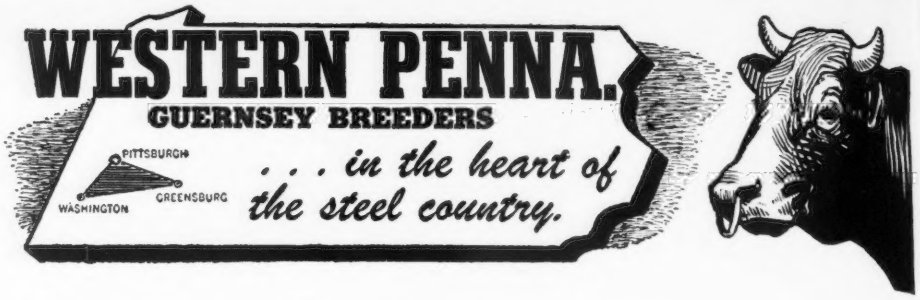

Combines the blood of two proved Cow Families

Traces to Bright Lad's Jane and Hardwick's Opal

Antietam Prince Hal

Born: AUGUST 28, 1944

Sire: **ANTIETAM GYPSY PRINCE, A. R.,** herd sire at Liseter Farm, Newtown Square, Pa. **His 2 full sisters average 19095—777 as 4-year-olds.** His 7 nearest dams average 15501—764—2 immature.

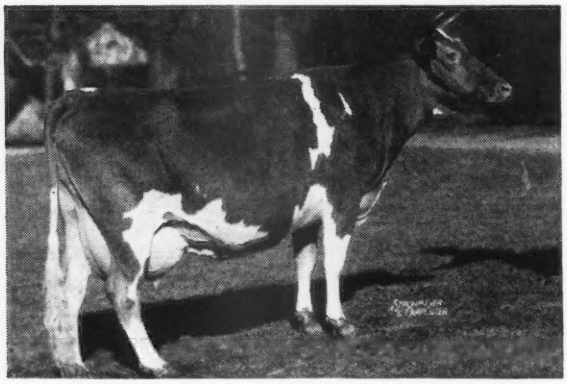

His Dam

←——**ANTIETAM CHARM**
11497—603—G

Maternal sister to Antietam Opal, 15363—684—6yrs—305C—3x.

Full sister to Antietam Faith 12054—637—EE

His Paternal Granddam

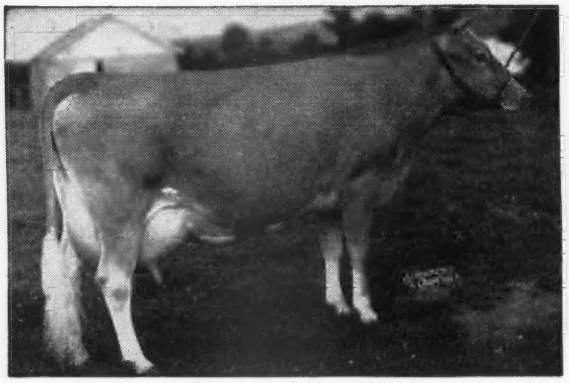

BRIGHT LAD'S JANE
17390—766—BB
5 A. R. daughters, 3 A. R. sons

His Maternal Granddam

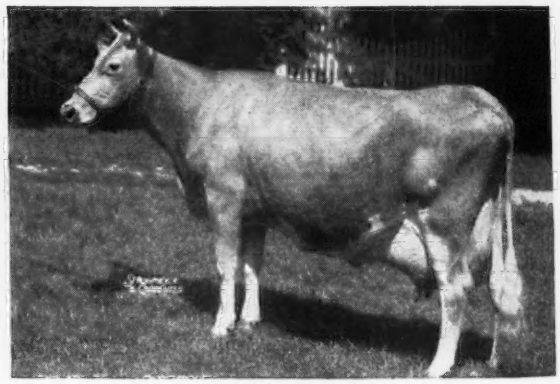

HARDWICK'S OPAL
11781—714—EE
5 A. R. daughters

THE BLOOD OF THESE GREAT SIRES AND COWS PREDOMINATES THE PEDIGREE OF **PRINCE HAL.** HIS SONS AND OCCASIONALLY A FEW FEMALES WILL BE FOR SALE.

DR. HAROLD H. MEANOR
OWNER

HALMAR FARM, Clinton, Pa.

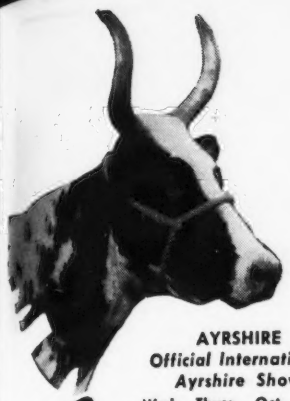

AYRSHIRE
Official International Ayrshire Show
Wed., Thurs., Oct. 12-13

BROWN SWISS
Recognized Brown Swiss Breed Show
Thurs., Fri., Oct. 13-14

ENTRIES CLOSE SEPTEMBER 20

$50,000 in Premiums and Awards for Seven Breeds

International RECOGNITION FOR BREED ACCOMPLISHMENT

We hope that every breed man who wants to show at the Exposition can have all his animals in top condition to make their very finest showing, so that true placings and honors of International ranking can result. Also, each breed will want to do full credit to itself in any inter-breed comparisons—with the result being full credit to *all* breeds.

For your next year's planning, the Exposition is the same week again—October 7-14, 1950. Thinking of next year, and we hope countless great Exposition years ahead, we think maybe *every* present dairy breeder might like to be able to say down through the years, "Yes, sir, I've showed at the Exposition or been there every year from the very first." So don't miss this first one.

Write direct to these Indianapolis Breed Headquarter Hotels for reservations: Ayrshire—Antlers Hotel; Brown Swiss—Washington Hotel; Guernsey—Marrott Hotel; Holstein—Lincoln Hotel; Jersey—Claypool Hotel; Milking Shorthorn—Claypool Hotel; Red Poll—Warren Hotel. And write us at 130 E. Washington Street, Indianapolis 4, Indiana, for premium catalog giving full details, and entry blanks.

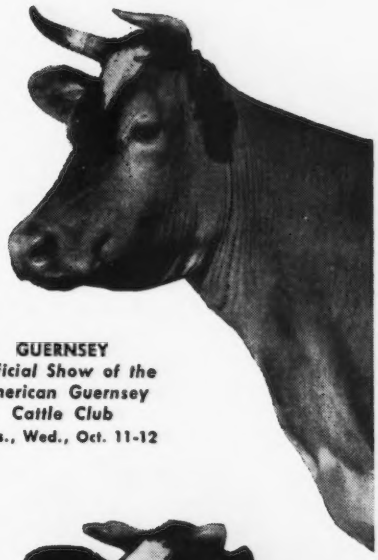

GUERNSEY
Official Show of the American Guernsey Cattle Club
Tues., Wed., Oct. 11-12

"THE *Worlds Fair* OF THE DAIRY INDUSTRY"

1ST ANNUAL

INTERNATIONAL *Dairy* EXPOSITION

PERMANENT HOME • INDIANA STATE FAIRGROUNDS

INDIANAPOLIS • INDIANA

OCTOBER 8-15

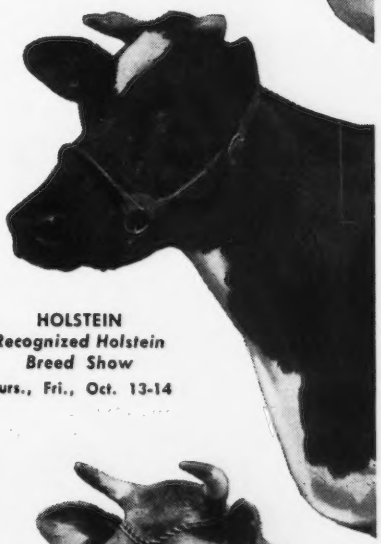

HOLSTEIN
Recognized Holstein Breed Show
Thurs., Fri., Oct. 13-14

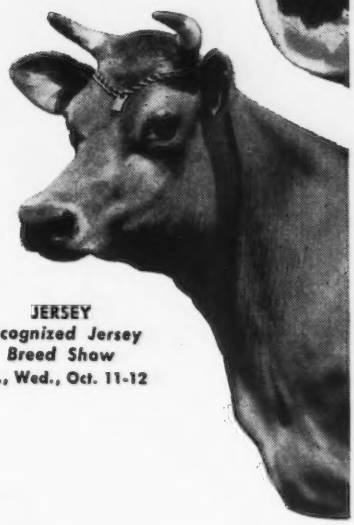

JERSEY
Recognized Jersey Breed Show
Tues., Wed., Oct. 11-12

RED POLL
Official National Show
Mon., Tues., Oct. 10-11

MILKING SHORTHORN
Official International Show
Fri., Sat., Oct. 14-15

GOING NORTH...And Looking for Good Homes

CONSIGNED: **MAINE-NEW HAMPSHIRE SALE**
September 26, 1949—Rochester, N. H.
2 SIR ROBERTS—A heifer and a good young bull

Dam of Count

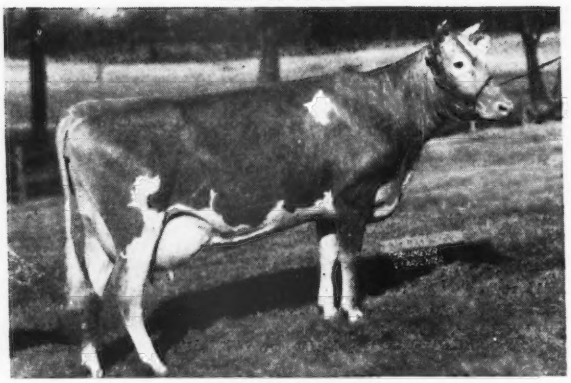

LARCHES BLANCHE
12491—640—G 12706—707—D
Highest tested daughter of Charlescote Parson, A. R., (Langwater Peter, A. R.—Aiyukpa L. Blanche, 13973—701—E, 18648—892—AA). Blanche is out of Larches Jean, 13592—624—GG.

Their Sire: **Larches Sir Robert, A. R.,** a son of Argilla Caesar, A. R., high production sire and out of Larches Barbara, 12263—614—GG.

THE SIR ROBERT daughters are producers, and have met with buyers' approval.

1. The Heifer—LARCHES LADY PAT
November 3, 1948.
Dam: **Larches Patricia**
8408—435—Sr2—305—3x
A daughter of Charlescote Parson, A. R.

2. The Bull—LARCHES COUNT
Dam: (See photo)

These 2 are the kind to build on. We recommend them highly.

T. B. ACCREDITED NO. 406076—BANG'S FREE NO. 30

LARCH FARM • Wenham, Massachusetts

JAMES R. REYNOLDS, Owner JOHN B. GLABACH, Jr., Manager

Bain Ridge Buttercup

Born: OCTOBER 16, 1947

CONSIGNED: **MAINE-NEW HAMPSHIRE SALE, Rochester, New Hampshire —September 26, 1949**

Her Paternal Granddam

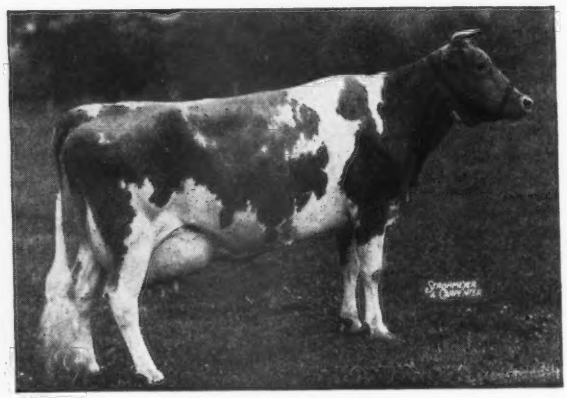

FOREMOST OLD ROSE
9988—490—CCC, on show circuit 15220—742—A
1st 3-year-old, National Dairy Show, 1940.
1st 4-year-old, same show, 1941. E '47—VG '48 at 11½ years of age.
Old Rose is proving to be a great brood cow.

Sire: **McDonald Farms Jubilant**
Will be A. R. in January
His first 5 daughters on test.

Bain Ridge June	10233—563—Jr2—365
Bain Ridge Adele	10941—541—Jr2—365C (pending)
Bain Ridge Shirley	9118—331—Jr2—365 in 201 days
Bain Ridge Judith	7496—329—Jr2—365 in 215 days

2nd 2-year-old cow, N. H. Parish Show, 1949

Bain Ridge Gloria	5855—298—Jr2—365 in 181 days.

JUBILANT is by McDonald Farms Distinction, A. R.
Dam: **Kitchener Meadow Violet**
8316—390—Jr2—305C
A daughter of Argilla Zeneith, A. R.

BUTTERCUP'S full sister, Bain Ridge Heather in her first month on test made 1398—72—Sr2—HIR.
Her half-brother, Bain Ridge Jason was Grand Champion Bull at the N. H. Parish Show, 1949.

BAIN RIDGE FARM • Francestown, N. H.

J. B. REID, Owner E. F. MURPHY, Manager

A Choice Bred Heifer . . . A CROWN PRINCE out of a MAXIM'S MAJESTY

is Consigned . . . **RIEGELDALE SALE, TRION, GEORGIA, FRIDAY, OCTOBER 28, 1949.**

Croasdaile Princess Valerie

Born: AUGUST 5, 1947
Due in January

Sire: QUAIL ROOST CROWN PRINCE, A. R. He is sired by a son of High Point Prince Maxim, A. R. out of Rivelon Royal Mabel, 12717—696—AA. He carries the blood of the great brood cow, Landmark Princess May Rose, 14782—863—A, close-up. His dam is a granddaughter of Mixter May Royal, A. R.

Dam: CROASDAILE MAXIM'S VIVIAN, 10197—502—G, a daughter of Quail Roost Maxim's Majesty, A. R. and a full sister to Croasdaile's Princess Vera, 1317—63—Jr3—33 days. Still on test. Vera is in the Quail Roost show string.

For Sale . . . 2 bulls of serviceable age. Both by Quail Roost Maxim's Majesty, A. R.

1 . . . CROASDAILE'S MAXIM'S RESPECT
Born: SEPTEMBER 13, 1945
Now in service at Quail Roost Farms and a full brother to Croasdaile's Maxim's Invasion, junior sire in our herd.
Dam: CROAS DAILE'S RUBY
17016—802—AA
(1 A. R. son, 2 A. R. daughters).

2 . . . CROASDAILE MAXIM'S DIAMOND
Has been in light service at our farm.
Born: SEPTEMBER 22, 1947
Dam: CROASDAILE VALOR'S DIANNA
14713—801—EE
A daughter of Quail Roost Valor's son.

FEDERAL ACCREDITED FOR T. B. 536333 . . . CERTIFIED BANG'S NO. 156

CROASDAILE FARMS • Route No. 2, Durham, North Carolina

JOHN SPRUNT HILL, Owner — D. E. TOWNSEND, Manager

That Sale Topping Combination

KING ON PREDICTION . . . It is this combination of blood that produced the top cow of the year, $14,500, and helped to make the McDonald Sale the top sale of the year . . . 48 head average $2,308.

Such a Combination We Have In Our EDWARD—FRESCO Cross

The daughters of **McDonald Farms Fresco**—son of Foremost Prediction, (the breed's leading sire of 700 pound fat daughters and most Excellent daughters), are being mated to **McDonald Farms King Edward**—son of Myhaven King, A. R., and from the same female line as McDonald Farms Hester ($13,000). We can offer stock for sale—stock rich in this proved Prediction—King blood.

KRAMER FARMS • Keystone, Route 1, Indiana

C. J. KRAMER AND DELORN PEASE, Owners

"Where The Grass Grows Green And The Cows Grow Great"

A DODSWORTH SON WORTH CONSIDERING

Bull Calf: Born April 27, 1948

Sire: **BRYN DU MAXIM DODSWORTH**
His first daughters are now on test doing very well as 2-year-olds.
Will be A. R. this year.

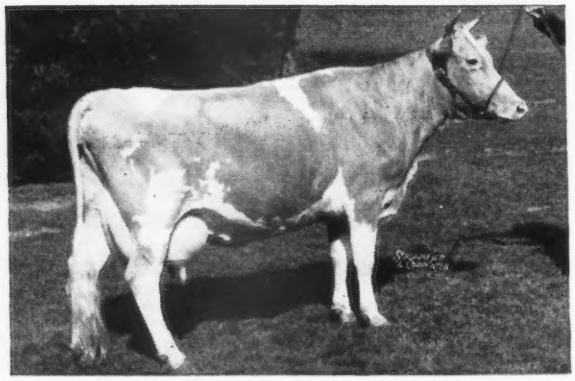

← Dodsworth's Dam:

QUAIL ROOST MAXIM'S DONNA
16863—944—A

Highest record daughter of High Point Prince Maxim, A. R.

W. W. Fitzpatrick wrote in his 1941 catalog—"Donna was our only daughter from that very fine dairy cow, Willowmere Belle purchased in the National Sale, 1935 and lost a year later with acetonemia. The boys in the barn class Donna among the best half dozen daughters of old High Point Prince Maxim we have ever owned. She has the typical Maxim head, withers and udder."

Paternal Grandsire

Quail Roost Lucky Strike, A R.

Paternal Granddam

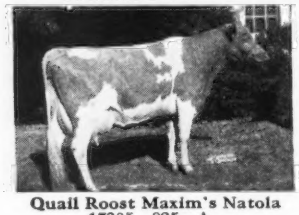

Quail Roost Maxim's Natola
17305—825—A

Maternal Grandsire

High Point Prince Maxim, A. R.

Dam: **FAIRLAWN F. P. IROME**
15298—716—Jr2
16279—780—Sr3C, GP '47—VG '48.
A daughter of Phillip's Fairlawn Peerless, A. R.

Write for price and pedigree on this good young sire.

WILL BE SHOWN AT CAROLINA FAIRS.

10 miles from Hendersonville, out Kanuga Road

DAVID KEMP, President — T. B. ACCREDITED . . . BANG'S FREE — IVAN W. BYERS, Manager

OUR CONSIGNMENTS TO:

RIEGELDALE SALE and FLORIDA STATE SALE

Sire of Brays Island Sunrise . . .

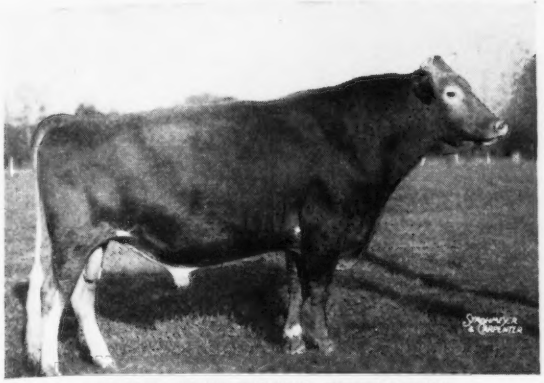

CESOR BON-TON'S PREMIUM
17 A. R. daughters, 2 P. R. sons
Brays Island Constance
12086—667—Jr4—305C—2x
N. C. State Champion
Brays Island Daffodil
8911—507—Jr3—305C—2x
S. C. State Champion
Brays Island Narcissus
8888—519—Jr4—305—2x

TO RIEGELDALE SALE, TRION, GA., OCT. 28, 1949

***BRAYS ISLAND SUNRISE**
Born: February 24, 1948
SIRE: Cesor Bon-Ton's Premium
DAM: Edisto Farm's Surprise
11728—557—E

Will be bred prior to sale to:
Quail Roost NoMax Majesty
Sire: Quail Roost Noble Maxim, A. R.
Dam: Quail Roost Noble Maid
14083—744—Jr3
E '48-'49

TO FLORIDA STATE SALE, LARGO, FLA., NOV. 3, 1949

***BRAYS ISLAND ROYAL ESSIE**
Born: July 20, 1947
SIRE: Woodacres Royal Corinthian
DAM: Dewdrop's Glory Esther
8650—452—Jr4—305C—2x
Will be fresh at sale time—sells open.

GOLDEN GUERNSEY

WRITE US YOUR NEEDS

They Must Pay-Or-They Don't Stay

VISITORS ALWAYS WELCOME

M. B. SOWERBY, Herdsman
T. B. AND BANG'S ACCREDITED

BRAYS ISLAND
Plantation, Inc.

F. B. DAVIS, JR., Pres.
YEMASSEE, SOUTH CAROLINA

MAXIMS — FOREMOSTS

SENIOR SIRES

Quail Roost Maxim's Medford, A. R.

35 daughters in the herd. This proved son of High Point Prince Maxim has left his imprint in our herd.

Rose Maxim, A. R.

30 daughters in the herd. A double grandson of High Point Prince Maxim and a full brother to Quail Roost Rose Maxim, A. R.

JUNIOR SIRES

Sky Brook Hermes

A son of Horse Shoe Conrad's Assault out of Horse Shoe F. Darling, 7706—364—Sr2—365—198 days. The Assault Get is in demand. The first daughter (10 months of age) sold for $1,000, the first son sold for $1,100.

Sky Brook Rose Maxim's Max

A Rose Maxim son out of Graceland Max's Baby, 11625—621—GG, 13565—690—C.

GOLDEN GUERNSEY

Bull calves for sale.

SKY BROOK FARMS - Hendersonville, North Carolina

H. R. PLAYFORD, Owner

G. D. WHITE, Manager

Valley Oaks

Registered Guernseys

MR. and MRS. F. R. SCHOELLERMAN
Route 1, Box 39
Galt, California

That Man Came Back Twice In July!

Here's a good one for the—

Third Happyholme Invitational, September 24, 1949.

Her name? PHILOSOPHER'S ROSY DAWN, born March 15, 1942.

Her record? On 2x machine milking, she averaged 34.3 lbs. milk and 1.65 lbs. fat for each day of her 305 days as a Jr4, and she qualified. Made 89 lbs. fat above the breed average.

Her type? She classified VG '48-'49. We can't spare any of our Excellents—we only have 4.

Her breeding? She is by a son of Langwater Philosopher, A. R., and out of a daughter of Coronation Rose King, A. R.

How will you know her? Just look for the fresh cow that will be milking close to 60; that will be missing her daughter at home by Happyholme Perfector, and her new calf by Pine Manor Levity Victor, which may be a bull. Jack Robinson of Western Guernsey Service, has a list of four other young sale bulls that deserve good homes, if there are breeders whose aim is 2-lb. cows.

GOLDEN GUERNSEY

	July Test		½ of 48-hour July Check Test		Month of Lactation
Age	Milk	Fat	Milk	Fat	
9	49.9	2.45	49.5	2.47	5
9	59.2	2.46	55.9	2.42	3
8	55.7	2.78	52.6	2.29	5
8	28.2	1.75	25.4	1.31	9
7	44.7	2.01	45.4	2.06	6
6	41.2	2.33	51.6	2.36	7
6	46.4	2.30	45.2	1.94	3
5	36.3	2.03	35.5	1.87	7
5	54.5	2.64	53.5	2.60	2
Sr4	61.8	3.09	60.0	2.67	2
Sr3	24.9	1.59	23.7	1.39	9
Jr3	34.0	1.77	31.0	1.58	8
Jr3			39.7	2.07	1
Sr2	34.2	1.79	27.8	1.45	3
Jr2	39.3	1.75	37.1	1.79	6
Jr2	36.0	1.89	32.3	1.76	5
Jr2	36.3	1.99	37.0	1.93	4
Jr2	36.9	1.89	36.3	1.71	5
Jr2	35.6	1.64	36.5	1.77	6
	41.9	2.12	40.3	1.97	

The 18 test cows were accorded a 48-hour check test this month, so we tabulated the two tests to see how they stack up. **Thanks** to the Powers for permitting the Supervisors to handle 48 milkings. We'll add cows, up to the new limit.

FROM A LONG LINE OF TOP COWS

Chicona Corporal

PLUS 3 CROSSES TO TRAVELER

Sire: **CHICONA BRANDON, A. R.**
A double grandson of Langwater Traveler, A. R. He is by Chicona Belmont, A. R., that is the sire of the Class Leader, Chuckanut Linneta, 13156—823—Jr2—365, Class Leader 9th Place. He is out of Butternut of Chicona, 13666—774—A—2x (3 A. R. sons, 1 A. R. daughter).

Dam: **CLAUDE OF CHICONA**
8750—433—GHI
8805—445—DDD
9748—476—AAA
10164—477—AAA
10323—459—10yrs—305
A granddaughter of Langwater Valiant, A. R.

2nd Dam: **Clarissa of Chicona**
12441—646—AA
4 A. R. sons, 4 A. R. daughters.

A daughter of Langwater Traveler, A. R.

CORPORAL sons from top A. R. cows

Dwyth M. and C. J. Daines, Owners
Max Kramer, Herdsman

Cache Meadow Farm
LOGAN, UTAH

We are Going All Out with MARIE

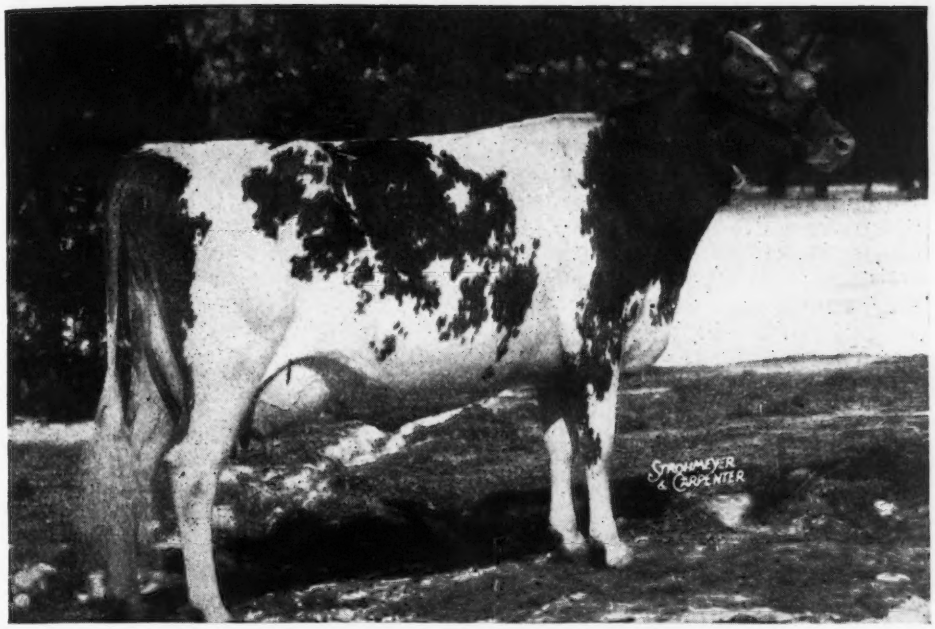

AFTON'S GOLDEN MARIE
10938—596—Jr4—305C—3x

First Best Uddered Cow, 1st Aged Cow, Sr. and Gr. Ch., National Guernsey Show, Waterloo, 1948.

E '47-'48
Sold for $10,000.

We are using a son

HUNTERDALE GOLDEN MAXIM
by Quail Roost Rose Maxim, A. R. $11,000. Sire of many top daughters.

We have a daughter

HUNTERDALE'S ROSE MARIE
10953—642—Jr2—365 (pending)
also by Quail Roost Rose Maxim.

We are using her daughter's son

HUNTERDALE MASTER MAXIM
by Quail Roost Master Max. This gives this young sire Marie and Alberta of Thorn Hill, 14018—840—B, E '48, as maternal and paternal granddams.

We Can Offer Sons Of

Hunterdale Golden Maxim

out of cows with up to 867 lbs. fat.

GOLDEN GUERNSEY

T. B. ACCREDITED NO. 545113 . . . BANG'S FREE NO. 1049

HUNTERDALE FARM • Franklin, Virginia

(3 miles out on Highway 641)

W. H. SCOTT, Owner

Address Correspondence to GORDON W. BRIDGES, Manager

JANICE Makes 787 As A Junior 4-Year-Old

LINDA Finishes With 756 As A Senior 4-Year-Old

The BRIGHT KINGS ARE MILKING

	MILK	FAT	AGE
SPRINGKNOLL ANN'S JANICE	15417	787	Jr4C
FARRAGUT'S MAXIM'S LINDA	15303	756	Sr4C
MAJESTY SCARLETT'S JESSIE	15186	714	6yrs
*BRIGHT KING'S GLORIA	16268	780	Sr4
*BRIGHT KING'S BETSY	18110	786	Sr3C
*HILLBRIGHT CHRISTINE	13748	680	Sr3
*BRIGHT KING'S KONNIE	13513	658	Sr3C
*HILLBRIGHT ACTRESS	13512	670	Sr3C
*BRIGHT KING'S LADY EASTER	12352	610	Sr3

*A few of the Bright King daughters in our herd that have made records. Several other top BRIGHT KINGS are in our herd. His first 10 A. R. daughters, 11 records, average **14420 lbs. milk—683 lbs. fat.**

Bull calves rich in this proved production—rich in the blood of the proved production sire—Quail Roost Bright King, A. R.

SEND FOR PRICES AND PEDIGREES

GOLDEN GUERNSEY

HILLBRIGHT FARM • Chester, South Carolina

W. B. STRINGFELLOW — W. B. STRINGFELLOW, JR

We Are More Than Satisfied...

McDONALD FARMS HIS EXCELLENCE

(Full sister, McDonald Farms Donita, 13493—770—AA, E '48)

His Dam

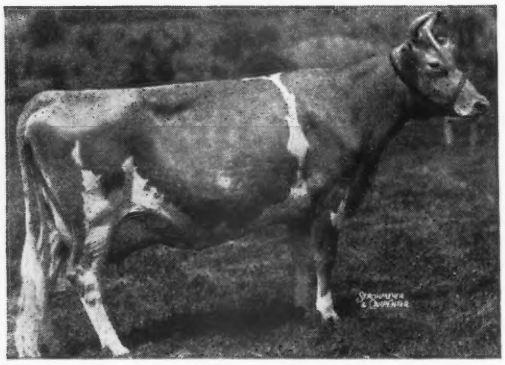

Sire: **Foremost Prediction, A. R.**
101 A. R. daughters
30 daughters over 700 lbs. fat
9 Excellent daughters

← Dam: **Coronation Monita**
13959—640—A
A daughter of Langwater Philosopher, A. R., out of Green Meadow Monita, A. R.

HIS EXCELLENCE—first daughter to finish test is Benton's Excellent Vera, 10667—584—Sr2—365. Other daughters on test satisfying us very well.

Sons are for sale—from high producing SIR LUCKY daughters.

Write us today.

BENTON FARMS • Middleburg, Virginia

DANIEL C. SANDS — Please address all correspondence to SAMUEL L. MOYER

Princess Pat IS NOW OWNED BY OLLASSES

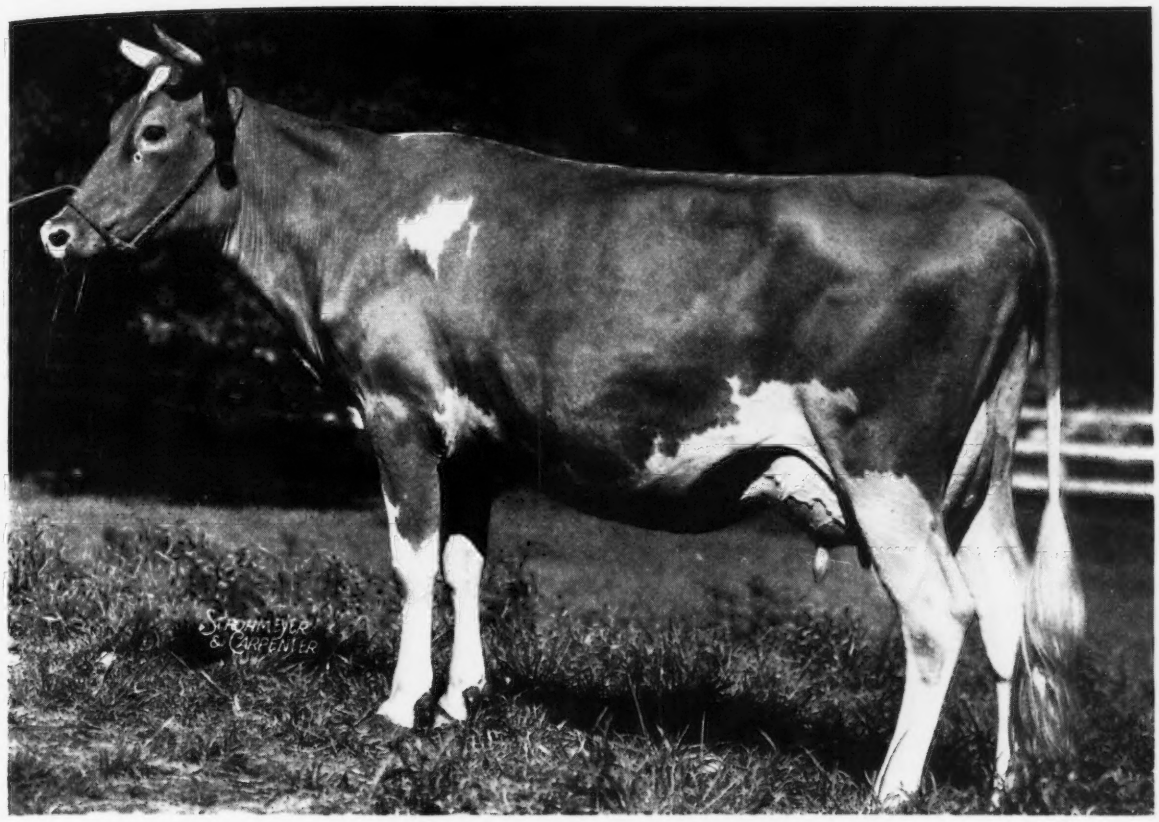

BOURNEDALE PRINCESS PAT
13999—665—CC
17347—794—AA
2 P. R. sons, 3 A. R. daughters

Sire: BOURNEDALE ALLEN JAY'S KING—sire of the former National Class Leading cow, Bournedale Princess Coronet, 18859—1019—Jr4C, now 2nd place.

Dam: BOURNEDALE PRINCESS PEARL, 13509—696—AA.
4 A. R. daughters.

The top bull at the Bournedale Sale, $3,000, purchased by Floyd Primrose, Madison, Tenn., is a son of our Princess Pat.

PRINCESS PAT was bred in June to **Bournedale Coronet's Lincoln,** a son of Bournedale Golden Abe Lincoln out of Princess Coronet.

REMEMBER . . . The last 5 Champions at the Waterloo Dairy Cattle Congress were by or out of daughters of Bournedale-bred bulls. We are glad to add this valuable blood to our herd.

You Can Own A Son Of Princess Pat

WE OFFER FOR SALE . . . A son of Princess Pat (see above), born February 7, 1949. He is sired by Bournedale Charming Prince, a son of Bournedale Sensation, A. R., out of Bournedale Golden Cinderella, 14338—746—7yrs, that is by Bournedale Golden Majesty, A. R., out of Princess Coronet, 1019—Jr4C.

OLLASSES FARM • Novelty, Ohio

T. B. ACCREDITED 545516—OHIO BANG'S ACCREDITED 10594

FRANCIS GINN, Owner — LAWRENCE BRININGER, Manager

Follow the Franchester Road

Lookout Valley Farm • Lake Geneva, Wisconsin

consigns to

FRANCHESTER SALE - October 17, 1949

Lookout Valley Levity Peony

Jr. Ch. Female, Member of 1st Jr. Get, 1st Young Herd, Waukesha Dairy Show, 1949.
Born: May 9, 1948

Herself

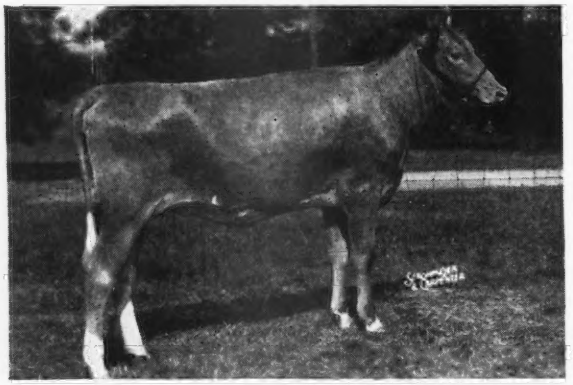

Sire:
CURTISS CANDY LEVITY HERO
Undefeated Jr. Ch. in 1946. Twice Gr. Ch. in 1946.
Sold for $5,000, 1946.

Dam:
BOULDER BRIDGE POINSETTA
10145—521—Jr2—365C, 14645—755—Jr4—365C
1 A. R. daughter—Lookout Valley Superb Ponciana
10824—519—Jr2—365C.

Sire

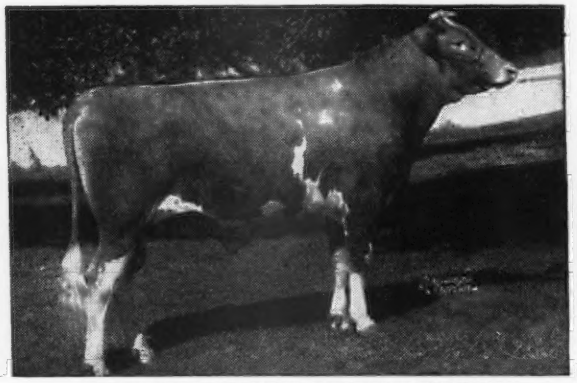

CURTISS CANDY LEVITY HERO

Jr. & Gr. Ch., Waukesha Dairy Show, 1946.
Jr. & Gr. Ch., Ind., 1946
Jr. Ch., Waterloo, 1946
Jr. Ch. Ill., Wis. and Iowa, 1946.
Sire of Jr. Ch. Female, 1st Jr. Get, 1st Young Herd, Waukesha Dairy Show, 1949.

Dam

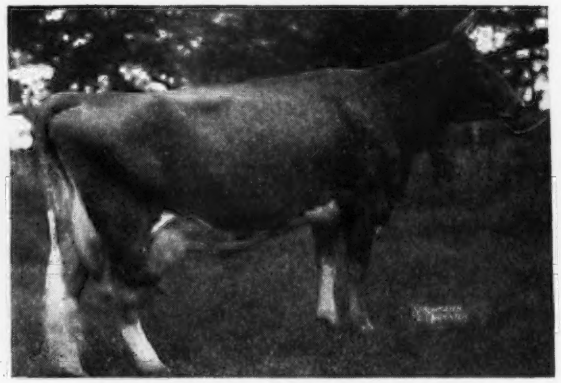

BOULDER BRIDGE POINSETTA

10145—521—Jr2—365C, 14645—755—Jr4—365C
1 A. R. daughter—Lookout Valley Superb Ponciana, 10824—519—Jr2—365C.

GOLDEN GUERNSEY

Write for catalog and get this pedigree in detail

"Looking Forward with Lookout Valley"

WILLIAM Y. GILMORE, Jr., Owner GERALD M. JENKINS, Manager THORVAL HAUG, Herdsman

MINNESOTA GUERNSEYS

Charlescote Peacemaker

His first daughters on test going good.

His Sire

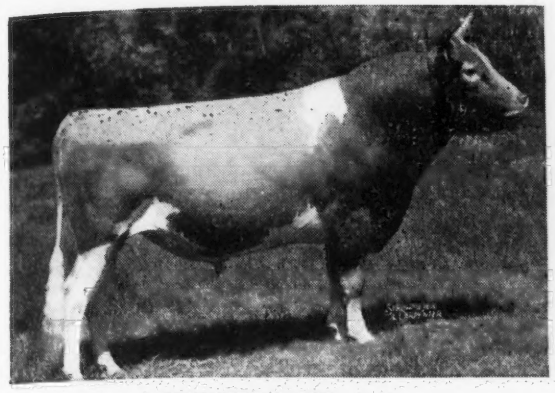

LANGWATER PETER, A. R.
5 Class Leading records among his daughters.
Sire of Langwater Petite, 16991—1027—Jr4—365C, National Leader.

Dam: BROADWATER PETROUCHKA
11589—602—EE
1 A. R. daughter

Several sons of PEACEMAKER out of A. R. daughters of LAWGUERN STEADFAST (Langwater Vagabond, A. R.—Broadwater Gloria, 12495—655—EE).

LAWGUERN FARM

MR. AND MRS. CLINTON J. LAW

P. O. BOX 458 MANKATO, MINNESOTA

A REAL COMBINATION
A SON OF HERO—
Out of KATY'S JANETTE

Windyhill's Valiant Hero

Sire: VALLEYWOOD VALIANT HERO, A. R., Gr. Ch., N. D. S., 1940, a son of Valleywood Harriet, 14223—781—CC, sold for $4,000.

His Maternal Granddam

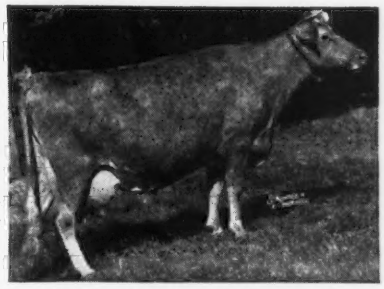

KATY'S JANETTE OF SMITHDALE
9111—497—EE, 11235—608—CC
VG '47 3 A. R. daughters

Dam: **BOULDER BRIDGE ODESSA**
11783—561—Jr2—365C

COME TO THE FARM AND SEE THE VALIANT DAUGHTERS.

WINDYHILL FARM

Wayzata, Minnesota

W. J. NICKERSON, Owner

Standard carries the Hero-Harvester cross

Valleyland Standard

His Paternal Grandsire

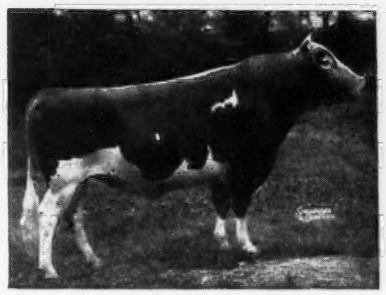

VALLEYWOOD VALIANT HERO, A. R.
Gr. Ch., N. D. S., 1940.

Hero is the sire of many uniformly high producers in the Boulder Bridge herd. (They are paternal sisters to STANDARD). Hero is by Valleywood Valiant out of Valleywood Harriet, 14223—781—CC. 3 A. R. sons, 3 A. R. daughters.

His Paternal Granddam

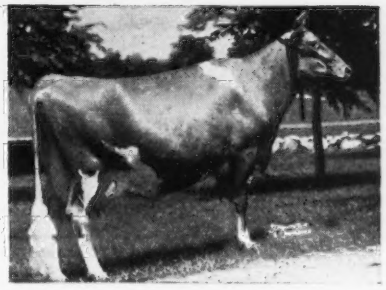

DOUGLASTON LADY LUCY
14762—780—AA
E '47—'48

STANDARD is by Boulder Bridge Oracle out of an A. R. daughter of Caumsett Harvester, A. R.

Sons out of good HIR cows. Write us today.

STREVERLING DAIRY, Crestwood Farm, Austin, Minnesota
CARL KEHRET, Owner

Melody Acres

MR. AND MRS. J. S. BORRECCO & SON
ROUTE 5, BOX 655, FRESNO, CALIFORNIA

Where Type and Production Harmonize

WHAT MORE COULD YOU ASK IN A BULL

HE HAS THE BEST INHERITANCE POSSIBLE

Sterlingold Masterpiece

Sire: **Fairlawn Memoir's Performer**—4 nearest dams average 906 lbs. fat. A son of Fairlawn Peerless Actor, A. R.—more Excellent 2-year-old daughters than any Guernsey.

His Paternal Granddam

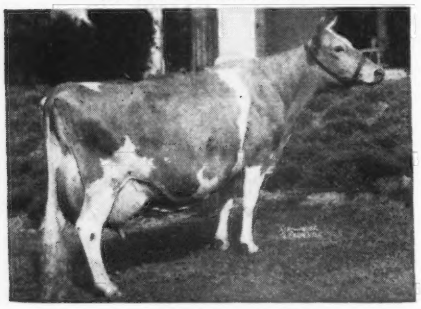

CORONATION MEMOIR
11764—706—GG
15493—875—B
VG '47—'48

His Dam

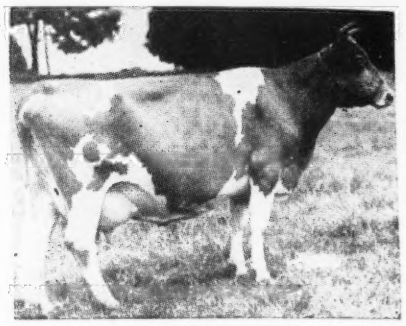

FOREMOST OTELMA
13120—753—FF, 15653—858—AA, E '47—'48
A daughter of Majesty's Fearless, A. R.

MASTERPIECE—sons are for sale from good A. R. cows.

The Minnesota State Sale

Sponsored by the

MINNESOTA GUERNSEY BREEDERS' ASSOCIATION

State Fair-grounds, St. Paul, Minn. • October 26, 1949

45 Females *6 Bulls*

This sale will feature cows recently fresh or close springers, heifers close to freshening and young bulls selected from the outstanding cows of Minnesota. A great lot of young females have been entered and this sale bids fair to being our outstanding offering to date.

For catalog and particulars, write

L. V. WILSON, Secretary EXCELSIOR, MINN.

MAJESTY AND 3 OF HIS DAUGHTERS

Wethersfield Majesty and 3 Typical Daughters

8 daughters on D. H. I. A. test have averaged 8580—406—in 305 days—7 as two-year-olds, 1 as a 3-year-old.

We have 37 Majesty daughters in our herd. The first 8 daughters show an increase of about 2400 lbs. milk and 100 lbs. fat over their dams.

MAJESTY is sired by Pine Manor Crown Majesty, A. R. (full brother to Crown Jewel, 14550—833—DD, $14,000). He is out of Robin Hill Valeriana, 14006—748—AA, 14174—822—A, a daughter of Wethersfield Bellarion, A. R.

We offer for sale . . . A few well-bred bull calves and occasionally a few females.

BANG'S FREE NO. 773-74-75 . . . T. B. ACCREDITED NO. 552672

Address correspondence to JOHN R. PILLSBURY, 65 NORTH MAIN STREET, FARMINGTON, MAINE

SABRE'S DAUGHTERS ARE MILKING...

Mulhocaway Butterfat Sabre

SABRE is close-up to **OLD CLARA** and **HILLTOP BUTTERFAT**

His Paternal Granddam

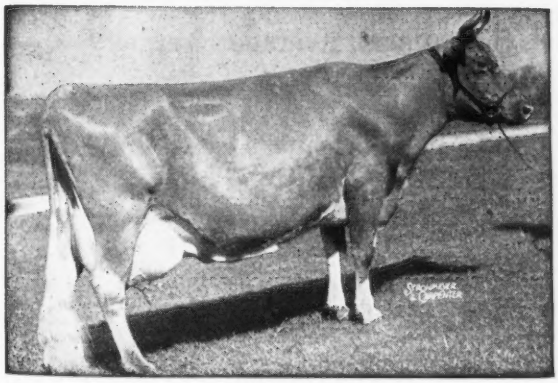

← IMP. HILLTOP BUTTERFAT'S CLARA
15963—860—7yrs—305C—2x
Former National Record
Now Class Leader 2nd Place

Sire:
CLARA'S HEARTSEASE BUTTERFAT, A.R.
a son of Heartsease Butterfat, A. R. and he by Imp. Primrose's Butterfat, A. R., out of Heartsease Lily of Hilltop, A. R.

Dam:
MULHOCAWAY BUTTERFAT SABRINA
14071—607—Sr4—365
10749—473—5yrs—2x
A daughter of Hilltop Butterfat, A. R.

GOLDEN GUERNSEY

The daughters of **SABRE** are the right kind of dairy cows.
SABRE sons with this top **BUTTERFAT** inheritance are for sale.

T. B. ACCREDITED 539067 . . BANG'S ACCREDITED 1466

DELWAKE FARM • **Freehold, New Jersey**

NICHOLAS DELMORE, Owner — CHARLES AXTMAN, Manager

Address all correspondence to CHARLES AXTMAN, FREEHOLD, NEW JERSEY

HEMLOCK K. LOUISE

Born: NOVEMBER 10, 1947

Sire: **KLONDIKE KEMLOCK**
Sire of 10 A. R. daughters.
HEMLOCK K. GEM, 8554—407—Sr2—305C—2x (pending)
HEMLOCK QUEEN, 8288—383—Jr2—305C—2x
On retest, 4316—193—Jr4—305C—2x in 96 days

Dam: **MIDVIEW'S LEVITY**
8956—437—EEE
LOUISE was bred March 22 to **McDONALD FARMS HIS ARTIST**

Sire: McDONALD FARMS HERITOR
Full brother to Gratitude, E '47-'48.
Sired by Old Prediction and out of Coquette, E '47-VG '48.

Dam: McDONALD FARMS ARTIST
11062—600—GG, 14550—746—C, 14333—721—AA
GP '47-VG '48
4 A. R. daughters
McDONALD FARMS EMPRESS, 14243—741—DD
McDONALD FARMS FAVORITE, 12426—623—GG

Consigned to — KLONDIKE SALE—OCTOBER 10, 1949

HEMLOCK FARM

Rt. 3., Box 504, ROANOKE, VIRGINIA
2 miles northwest on Harshberger Road

Tons Of Milk — Class Leading Inheritance

Our Sires

OSIRIS . . . A son of the production sire Caumsett Dynamo—his first 34 tested daughters at Caumsett average 13542—683—Sr2-year-olds.

His dam at 11 years of age has already had 9 living calves and produced **42 TONS OF MILK.** He is a full brother to Caumsett Ocean Leda, 17818—902—Sr3, **Class Leader 10th Place.**

HERO . . . A son of Caumsett High Strung, A. R.—his first 11 daughters averaged 12696—606 as Jr2-year-olds.

His dam is a Class Leading daughter of Caumsett Dynamo, A. R. He is out of Caumsett Ocean Glory, 20307—985—Sr4—365C, **Class Leader 6th Place.**

WHIPPERNOCK FARM · Dinwiddie County - Sutherland, Virginia

10 miles West on Highway 460 from Petersburg

HENRY W. ANDERSON, Owner — G. W. MARTIN, Herdsman — CHARLES P. LEWIS, Manager

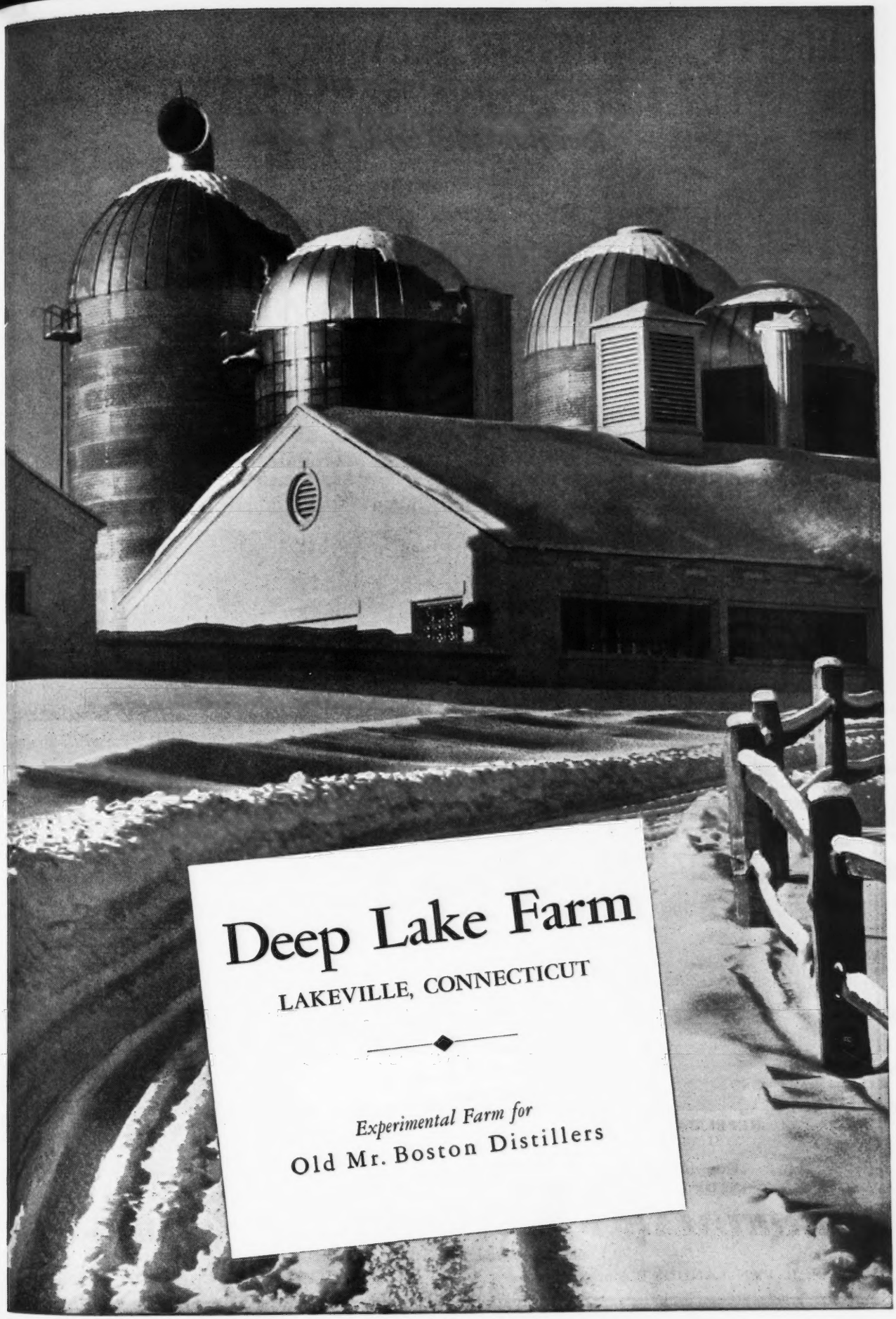
Deep Lake Farm
LAKEVILLE, CONNECTICUT
Experimental Farm for
Old Mr. Boston Distillers

LEVITY . . . SUPERB'S FLOWER • Both Families

Close-Up In The Pedigree Of Our Sire

Douglaston Baron Fairfax

—6 Daughters—

REPELMAR FAIRFAX BEA
11459—608—Jr3C—875 T. M.
1st Prize 3-Year-Old at our Field Day.

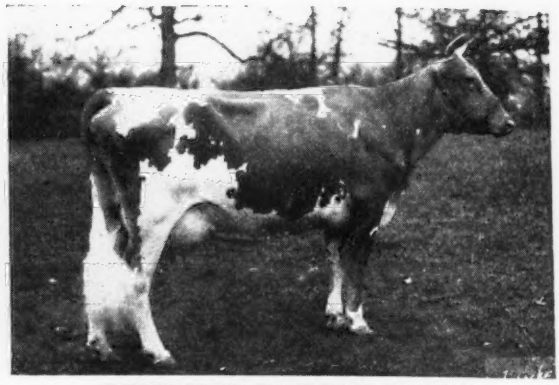

REPELMAR FAIRFAX LUCKY
11079—524—Sr2—305C—3x
Missouri State Champion

REPELMAR FAIRFAX LUCKY PEACE
10034—463—Sr2—305C—3x
9667—465—Sr3—305C—702 T. M.

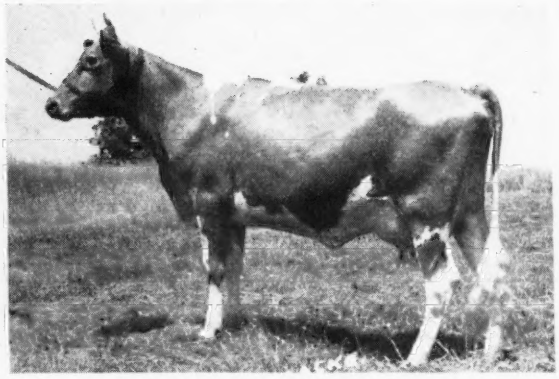

REPELMAR FAIRFAX BOOTS
9320—446—Jr2—305—3x

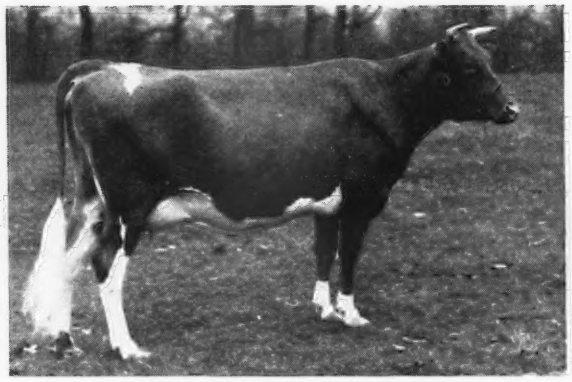

REPELMAR FAIRFAX OLGA
7181—317—Jr2—305C—2x

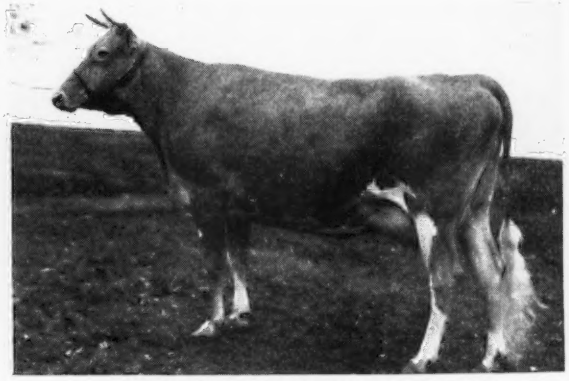

REPELMAR FAIRFAX LILLIAN
8630—471—Sr3—305—777 T. M.

Everybody's talking about the FAIRFAX Get. If possible we'd like to have you **STOP** at the Farm and **SEE** these and other **FAIRFAX** daughters in our herd.

REPELMAR FARM • Versailles, Missouri

FEDERAL ACCREDITED . . . BANG'S FREE

CHAS. L. VAN LANDUYT, Manager — KENNETH CHESTNUT, Herdsman

FORSGATE FARMS, INC.

BREEDERS OF PURE BRED GUERNSEY CATTLE

JAMESBURG, N. J.

FORSGATE FARMS was established in 1913. At that time the farm consisted of 110 acres and a small herd of registered Holstein cattle, Percheron horses.

Gradually through the years the farm has expanded and at the present time has 1,500 acres, a large retail milk business, an outstanding flock of Reg. White Leghorns. The herd consists of 550 head of pure bred Guernseys and Holsteins.

It is our aim at Forsgate Farms to develop an outstanding herd of Guernsey cattle by following a constructive breeding program based on good production, type, longevity, from proved families of real dairy cows.

In the future we expect to exhibit our herd at many of the local and state shows.

During the past few months a number of foundation animals from top herds have been selected. Our future advertisements in the Guernsey Breeders' Journal will describe in greater detail our present herd sires and some of the recent additions to the herd.

It gives me a great deal of pleasure to announce at this time that by November 1, the FORSGATE herd will be under the capable management of W. K. Hepburn, Jr.

FORSGATE FARMS is located directly off Route 130 near Jamesburg, N. J., and is 20 miles N. E. of Trenton, 39 miles South of New York City. At all times we will be glad to welcome Guernsey breeders and their friends to FORSGATE FARMS.

J. FORSTER ABEEL, *President*

We are digging deep for the

NEW JERSEY STATE SALE, OCT. 15

DOUGLASTON PRINCE ROYAL

10 P. R. sons, 51 A. R. daughters
75 A. R. records av. 12293—643

1 over 1000 lbs. 1083
4 over 900 lbs. av. 969
4 over 800 lbs. av. 912
27 over 700 lbs. av. 786
42 over 600 lbs. av. 734
65 over 500 lbs. av. 673

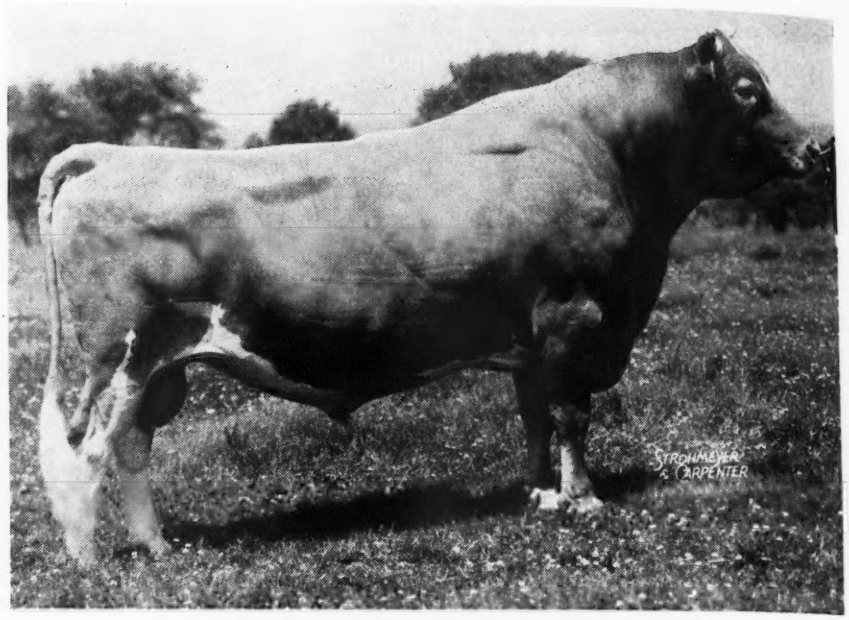

CONSIGNED

A SON, A DAUGHTER, 3 GRANDDAUGHTERS, A GRANDSON

1. WOODACRES QUEEN R. DAISY

3-year-old cow fresh August 10. 10541—584—Jr2—365C; 1st Prize 2-Yr-Old, N. J., 1948. Dam: Woodacres Royal Noble Daisy, VG '47, 13160—740—Jr3—365C, full sister to Woodacres Royal Noble, herd sire at Woodacres, maternal granddam, Valleywood Noble Daisy, E '47—VG '48, 15957—976—AA. Sire: McDonald Farms Steadfast King (Myhaven King—McDonald Farms Donita, 13493—770—AA), 3 nearest dams of this splendid cow average 884 fat; 1 dam VG, 2 E.

2. WOODACRES ROYAL DREAM

2-year-old daughter of Douglaston Prince Royal, will be fresh 2 weeks before sale. Dam: Kitchener Dream, 13514—633—Jr2—365C, she a daughter of Kitchener Royal Lute, $6,000, daughter of Douglaston Prince Royal and 100% same blood as Alfalfa Farm Primrose, 17564—1083—Sr4—365C, National Record.

3. WOODACRES PRINCESS ELIZABETH

Bred heifer due March 7 to service of Langwater Bright Lad (see No. 4) by Woodacres Prince Royal, out of Douglaston Fairfax's Elizabeth, she a granddaughter of Shuttlewick Mirth and the dam of Douglaston Mary Charlotte whose family made history at the Gardenville sale.

4. WOODACRES PRINCE EDWARD

Grandson of Douglaston Prince Royal. We have never been privileged to offer a better one than this son of Woodacres Prince Royal our Senior Herd Sire. Dam: Langwater Consort Lady, VG, '47, 14610—705—Sr4—365C. Consort Lady is from the great Langwater Content family whose 5 A. R. daughters include Green Meadow Tranquil, Consort, Cornelia, etc. Maternal sister to calf offered, Woodacres Royal Content, is one of our choice 2-year-olds, beautiful bodied and uddered individual. 7 nearest dams average 740 fat.

5. WOODACRES PRINCESS PATTY

Bred heifer and double granddaughter of Douglaston Prince Royal, due to service of Langwater Bright Lad, son of Langwater Brightness and grandson of Langwater Corona, E '48 and Langwater Honoria, 17270—937—AA. Sire: Woodacres Prince Royal; Dam: Woodacres Royal Patience, 13343—629—Jr2—365C, she by Douglaston Prince Royal, out of Woodlands Patience, 15512—744—A, she by a son of Green Meadow Coronation Prince, out of a daughter of King. 6 nearest dams average 704 fat.

Write for catalog to
Pate Sales Company
2064 Lawrenceville Road, Trenton 8, N. J.

WOODACRES *Royal Guernseys*

BOX 669, PRINCETON, N. J.

FEDERAL ACCREDITED HERD NO. 526351
•
N. J. ABORTION-FREE HERD NO. 424

ATHERTON W. HOBLER, OWNER • GEO. M. NEWLIN, MGR. • A. M. GOEDECKE, HERDSMAN • TEL. HOPEWELL, N. J. 361

WHAT THE COWS ARE DOING

ON ADVANCED REGISTER TEST

SPECIAL NOTE: This list contains production credits for all cows, omitting decimals and the months' per cent of butter fat. When more than one month's credit is computed at the same time, only the last month's credit will appear with cumulative totals. These credits are subject to verification and correction until final approval and acceptance and all tests are made on the one-day basis. Animals are tested in seven classes as follows: Five years and over; Sr4, four and one-half to five years; Jr4, four to four and one-half years; Sr3, three and one-half to four years; Jr3, three to three and one-half years; Sr2, two and one-half to three years; Jr2, under two and one-half years.

EXPLANATION OF SYMBOLS

* indicates reentry test.

§ before a Breeder's name indicates all cows are milked twice daily.

† before a cow's name indicates a 305-day record on twice-a-day milking.

¶ before a cow's name indicates a 305-day record on three-times-a-day milking.

If a cow is on 365-day test, neither symbol appears before the cow's name.

Owner and Record	Age	Days	Mo.	Production Credit Milk	Production Credit Fat	Total Credit Milk	Total Credit Fat
Adams, L. B., Oregon Dairy Farm, Ninety-Six, S. C. ARHT							
¶Glen Echo Lucky Flower	Sr2	250	Mar	160	9	5958	316
†Glen Echo Lucky Polly	Sr2	151	May	492	23	2734	134
¶Glen Echo P. J. Star	Sr2	292	May	501	27	5883	345
†Selfdale's Maxim Fay	Jr2	151	May	609	30	3473	193
*Sonnylaine Briar's Vivian	Sr4	117	May	800	52	3788	210
*Sunshine's Viscount's Mabel	Jr3	87	May	1100	67	3897	212
s. Riegeldale Emory's Viscount	D. Sunshine's Maxmary						
Ames, John S., Langwater Farm, North Easton, Mass.							
Argilla Phil-Ceres	Jr2	365	May	422	24	11062	561
s. Argilla Philosopher	D. Argilla Ceres						
Charlescote Clematis	Jr2	360	June	893	49	11682	601
Emily of Langwater	Jr2	326	June	1017	45	13126	573
Langwater Admiration	Jr2	299	June	1091	53	10804	506
*Langwater Blend	9	71	June	1307	60	3149	139
s. Langwater Valencian	D. Hornblend's Beauty Raider						
Langwater Chaperone	Sr3	169	May	751	38	5234	250
*Langwater Country Bella	6	365	Apr	553	27	18835	880
s. Langwater Countryman	D. McDonald Farms Belladonna						
Langwater Cremona	Jr2	220	June	1062	43	8371	348
Langwater Dianthus	Jr2	216	June	1050	47	8299	345
*Langwater Donna	7	77	June	1697	68	4488	178
s. Langwater Valencian	D. Langwater Belledame						
Langwater Donna May	Jr3	143	May	781	41	4647	218
Langwater Dotsy	Jr2	220	June	948	43	7551	342
Langwater Fontabelle	Jr2	105	June	1061	46	4088	161
s. Langwater Valencian	D. Labelle of Langwater						
Langwater Letty	Jr2	365	Apr	89	4	13881	652
s. Langwater Onward	D. Langwater Leticia						
*Langwater Luna	7	157	June	1191	67	7023	335
s. Langwater Countryman	D. Langwater Crescent						
Langwater Luna 2d	Sr2	310	June	859	47	10068	525
Langwater Peregrine	Jr2	365	May	700	39	12460	572
s. Langwater Pericles	D. Wolfpen Noel						
Langwater Periwinkle	Jr2	332	June	1115	55	12473	595
Langwater Pernickity	Sr2	181	June	971	51	6932	336
Langwater Piquante	Jr2	122	June	1078	67	4938	246
s. Langwater Lord Richmond	D. Langwater Petite						
Langwater Rowena	Jr2	181	June	968	41	6072	260
*Prima Donna of Chicona	5	188	June	1169	74	8610	500
§Anderson, Don, "the little farm," Fort Collins, Colo. ARHT							
†"the little farm" Flora Bell	5	86	May	1048	47	3129	136
s. Florham Hilarity	D. Repeater's Bell of Oak Park						
§Anderson, Moneta, "the little farm," Fort Collins, Colo. ARHT							
*†"the little farm" Nan	Jr4	218	May	765	35	7812	377
†"the little farm" Naomi	Jr2	160	May	1158	45	6066	238
*†"the little farm" Nina	Jr3	221	May	820	45	6483	366
Andrus, Julia Dyckman, Memorial, Incorporated, Bournedale Farms, Yonkers, N. Y. ARHT							
Bournedale Bright Nella	Jr3	334	June	696	35	8564	435
Bournedale Lincoln's Patsy	Sr2	84	June	777	35	2291	113
s. Bournedale Golden Abe Lincoln	D. Bournedale Pat-Ace						
Bournedale Maxim's Marjorie	Jr4	150	June	896	44	4891	213
§Arizona, University of, Tucson, Ariz. ARHT							
†U. of A. Granger's Mildreda June	Jr2	157	May	925	43	5420	262
*†U. of A. Lubas Ellen	6	221	May	886	47	7854	400
†U. of A. Royal Mildred	Sr3	267	May	562	32	6958	361
§Benedict, Irvin P., Waynesboro, Pa. ARHT							
*†Caroline's Pansy	Sr2	44	May	1073	45	1451	63
s. Antietam Prince Paul	D. Celia's Caroline						
*†Colleen's Janice	Jr3	151	May	1387	73	6795	352
*†Colleen's Lassie	5	178	May	1317	64	7999	419
*Ellen's Meadow Lark	Jr4	265	May	582	38	6593	364
†Fancy's Jeanette	Jr2	180	May	867	44	5007	242
†Meadow Lark's Janie	Jr2	180	May	1111	59	6290	325
†Paul's Lassie's Jewel	Jr2	110	May	1191	51	3977	175
†Prince Paul's Buttercup	Jr2	209	May	695	39	4555	247
†Prince Paul's Fern	Jr2	82	May	1199	57	2911	146
s. Antietam Prince Paul	D. Princess Royal Fern						
*†Ruby's Paulette	Jr4	243	May	898	41	8805	391
†Wilma's Orpha	Sr2	201	May	1116	49	7167	340
Benedictine Fathers, Flying Hill Farms, Reading, Pa.							
¶Flying Hill Admirable Aletta	Sr2	238	May	764	37	6879	317
*Flying Hill Admirable Annette	6	238	May	1142	53	10600	493
*¶Flying Hill Admirable Dignity	6	224	May	1216	57	9994	453
¶Flying Hill Admirable Prospect	Sr4	250	May	612	29	8214	362
¶Flying Hill Admirable Veronica	Sr3	250	May	821	36	8120	388
¶Flying Hill Alert's Perfection	Sr2	219	May	863	39	6353	286
¶Flying Hill Goodman's Nancy	Jr2	155	May	868	37	5034	204
†Flying Hill Goodman's Rosemary	Jr2	302	May	454	23	7133	353
¶Flying Hill Goodman's Trophy	Sr2	224	May	614	29	6037	288
¶Flying Hill Goodman's Twinkle	Sr2	235	May	668	35	6961	344
¶Flying Hill Good Value	Jr2	225	May	633	33	5675	262
†Flying Hill Mistress Pearl	5	305	Apr	201	10	8263	387
s. Coronation Master	D. Flying Hill Country Jewel						
¶Flying Hill Mystic Glow	Sr3	120	May	1192	52	4966	221
¶Flying Hill Mystic Olivia	Sr2	210	May	907	35	7240	280
§Bieber, Edna May, Thornbeck Farm, Douglassville, Pa. ARHT							
†Anetia of Laurel Locks	5	276	May	548	32	7305	366
*†Dottie of Crooked Road	5	254	May	947	49	8385	354
†Mill Creek's Jewel	Sr3	159	May	1096	50	6081	257
§Bock, Elmer C., Meadow Brook Farm, Malone, Wis.							
†Meadow Brook's Birdie's Elda	Jr2	69	May	1102	54	2517	113
S. Meadow Brook's Plutocrat	D. Meadow Brook's Yelva's Birdie						
*†Meadow Brook's Rex's Aileen	5	221	May	1198	61	9178	401
*†Meadow Brook's Rex's Byrl	Jr4	98	May	1371	53	4333	202
S. Cesor Penwyn's Rex	D. Meadow Brook's Queen Byrl						
†Meadow Brook's Rex's Ceres	Jr3	140	Apr	763	42	4666	212
†Meadow Brook's Rex's Daphne	Sr2	250	May	529	30	4695	226
†Meadow Brook's Rex's Dorthia	Sr2	252	May	681	31	6017	234
*†Meadow Brook's Rex's Zelinda	6	55	May	1543	70	2554	109
S. Cesor Penwyn's Rex	D. Meadow Brook's Xile						
†Meadow Brook's Rufus' Dorinda	Jr2	134	May	736	34	3364	138
†Meadow Brook's Rufus' Dorothy	Jr2	162	May	817	38	4975	210
†Meadow Brook's Rufus' Elaine	Jr2	188	May	735	35	5038	212
*†Meadow Brook's Yelva's Birdie	Jr4	160	May	1048	60	6081	291
S. Curtiss Candy Plutocrat	D. Meadow Brook's Yelva						
§Brays Island Plantation, Incorporated, Yemassee, S. C. ARHT							
†Arlo Illuminator's Dora	Jr2	77	May	710	38	1775	91
S. Bayville Illuminator	D. Fairlawn Maxim's Eldora						
*†Ben's Sally of Q. S. F.	Jr4	182	May	1140	59	7310	397
†Brays Island Bon-Ton's Destiny	Jr3	68	May	1068	57	2533	137
S. Cesor Bon-Ton's Premium	D. Riegeldale Mck King's Destiny						
†Brays Island Bon-Ton's Hilda	Jr2	168	May	926	48	5416	267
†Brays Island Connie	Jr2	165	May	1033	49	5769	276
*†Brays Island Etta	Sr3	198	May	569	34	5215	339
†Brays Island Maxim's Rosalie	Jr2	282	May	632	37	5753	326
†Brays Island Maxim's Sweet	Jr2	195	May	877	50	5944	323
*†Brays Island Polly	5	224	May	799	41	6598	342
*†Brays Island Sweet Pea	Jr4	284	May	656	33	7064	395
*Cesor Bonnell's Laura	8	273	May	1154	69	10898	582
*†Cesor Ellton's Irene	Jr4	135	May	803	35	4845	233
*†Cesor Ellton's Vardessa	Jr4	109	May	1030	51	4382	216
S. Cesor Ellton Maxim	D. Cesor Ultra's Dolly Varden						
*†Cesor Fancy's Clove	Jr3	300	May	475	27	7548	382
*†Cesor Golden Eugenia	5	139	May	1253	66	6089	331
†Cesor Honor's Ellen	Jr4	279	May	37	1	6291	259
S. Cesor Pontiff's Honor	D. Cesor Noble's Ilene						
*†Cesor Maxim's Doll	Jr4	195	May	785	40	6205	301
*†Cesor Mercury's Daisanna	Sr3	171	Apr	638	38	4124	226
*†Cesor Mercury's Dardenella	Sr4	189	May	949	48	6760	360
*Cesor Mercury's Judy	Sr4	365	May	54	3	11675	613
S. Cesor Noble's Mercury	D. Cesor Bon-Ton's Juno						
*†Cesor Pontiff's Lady Astor	Sr4	84	May	1008	46	3004	145
S. Cesor Violetta's Pontiff	D. White Oak Christina						
†Clear View Dodsworth's Rachel	Jr2	139	May	801	43	3972	215
*†Fairlawn Huckleberry	5	219	May	687	29	6970	295
*†Horse Shoe Conrad's Croton	Jr3	126	May	937	50	4808	231
*Red Cross Bright Dame	Sr3	284	May	849	48	8974	460
*†Riegeldale Charlotte's B-Cup	9	140	May	1615	71	7359	348
*†Riegeldale Mck King's Duchess	6	203	May	1124	58	8454	418
*†Southampton Lucky Lassie	Jr4	142	May	1292	56	6440	311
*†Sunshine's Viscount's Rowan	Jr3	107	Apr	978	45	3934	187
*†Woodacres Coronation Rene	Jr3	195	May	1010	48	7284	342
*†Woodacres Royal Patricia	Jr3	305	May	336	17	7266	386
S. Douglaston Prince Royal	D. Woodlands Patience						

*†Woodacres Royal Veronica Sr4 156 May 866 48 4796 275
*†Zimalcrest Design's Rhodessa 6 304 May 630 38 9069 474

§Brewer, Sally Jo, Ka-Wa Farms, Union City, Ind. ARHT
†Chestnut Ridge Minuet Hulda Jr2 251 May 732 32 6115 271

§Brewer, Wayne, Ka-Wa Farms, Union City, Ind. ARHT
†Ka Wa Caroline's Dixie Jr2 132 May 1116 48 4672 207
Ka-Wa Carol's Betsy Sr2 269 May 899 43 8228 391
†Ka-Wa Starglow's Moonbeam Sr2 249 May 557 31 4632 248
*†Welcome In Bright Star 5 212 May 1484 68 10081 416

Brown, H. H., Glen Echo Farms, Newberry, S. C.
¶Glen Echo Golden Bonnie 7 305 Apr 25 1 6396 332
S. Quail Roost Goldenrod D. Resolution's Sarah
Glen Echo King's Konnie 6 191 May 1101 55 7423 368
Glen Echo P. J. Donna Jr3 120 May 889 44 3654 190
Glen Echo Royal Angie 5 126 May 1064 58 4706 250

Brown, Lloyd W., Riverview Farm, Durham, N. C.
*Benton's Excellent Susan Jr3 218 May 1013 49 7798 375
*Clear Springs' Princess Liz 5 196 May 1059 50 7093 376
*Hillandale Cavalier's Mildred 5 212 May 1148 58 8289 432
*Marcella of Cottonade 6 202 May 1082 56 7773 385
*Red Cross Maxim's Glorius Sr4 200 May 769 38 5666 282

Brown Ranch, Capitola, Calif.
Santa Cruz Carlo's Denella Sr3 185 May 739 36 5492 265
Santa Cruz Carlo's Margold Jr3 320 May 779 43 9825 517
Santa Cruz Carlo's Satin Sr3 178 May 1120 60 7248 348
Santa Cruz Holliston Fig 6 203 Apr 386 24 5455 312
Santa Cruz Holliston Floretta 5 247 May 567 33 7780 400
Santa Cruz King's Aloha 5 271 May 1007 53 9917 492
Santa Cruz King's Delores 5 323 May 1061 56 11836 586
Santa Cruz King's Fearless 6 81 May 1628 84 4373 205
S. Rockingham Western King D. Santa Cruz Holliston Flossy
Santa Cruz King's Wanda Jr4 304 May 591 32 7139 359
Santa Cruz King's Wonder 5 365 May 381 20 10769 563
S. Rockingham Western King D. Santa Cruz Holliston Wamba

Browning, Alfred C., North Farm, Bristol, R. I. ARHT
Beacon's Sue Sr2 125 May 1469 59 5986 221

§Bullington, Don C., Rose Manor, Mt. Hermon, Calif.
†Elbow Creek Intimate Lady 5 243 May 907 57 7336 434
Laguna Carol 10 213 May 1168 64 9197 538
†Laguna Ladyslipper 10 117 May 1376 75 5637 307
S. Webster's Prince Royal D. Webster's French Lady
†Mithoefer's May Blossom Sr4 211 May 862 46 6551 331

§Bumpass, R. D., Jadan Farm, Roxboro, N. C.
*†Maxim Noble Ann Jr4 305 June 324 18 7691 397
S. Quail Roost Noble Knight D. Maxim's Roxanna
*Quail Roost Noble Lady 5 304 May 206 11 6740 361

§Byrne, John & Sons, Shelter Valley Farm, Chehalis, Wash. ARHT
†Bonnibell Greta Sr2 261 May 984 48 8038 375
†Indian Beauty Jr2 223 May 927 42 6080 303
†Olive of Fir-Ald Farm Sr2 221 May 816 44 5421 285
†Pat's Anabelle Sr2 262 May 959 51 7771 415
†Stilly Valley Ruby Sr2 305 May 523 29 9913 528
S. Farmlands Royalmost D. Imperial Bankerette

Caldwell, R. B., Hazelwood Farms, Chester, S. C. ARHT
*Hazelwood's Hollena 6 75 May 1225 52 3037 136
S. Klondike Hollistar D. Hazelwood's Helena
*Hazelwood's Hollimay 6 170 May 995 51 6083 306
*Hazelwood's Loretta 8 68 May 1400 58 3120 141
S. Rockingham Cestrian D. Hazelwood's Lorina
¶Hazelwood's Maxim Bell Jr2 141 May 820 40 3921 190
Hazelwood's Maxim Jean Sr2 239 May 978 54 7950 389
Hazelwood's Maxim June Jr2 330 May 839 45 9274 444
¶Hazelwood's Maxim Star Jr2 305 Apr 153 8 7145 340
S. Hazelwood's King Maxim D. Hazelwood's Stella
Hazelwood's Maxim Sue Jr3 324 May 594 31 7963 400
¶Hazelwood's Slipper Jr2 305 Apr 535 28 7643 364
S. Klondike Hollistar D. Hazelwood's Kittie

Camp, W. M., Holliknoll Farm, Franklin, Va. ARHT
Benjamin's Choice Bellona Jr2 365 Apr 453 29 13304 754
S. Riegeldale Illustrious Benjamin D. Riegeldale King's Choice
Bournedale General's Verity Jr3 335 May 788 52 10634 620
*Camp's Raymost 6 240 May 1239 51 11042 483
*Cesor General's Bittersweet 8 248 May 785 35 9197 433
S. Bournedale General D. Cesor Ultra's Blossom
*Cesor Penwyn's Queen 6 101 May 1341 61 5011 227
S. Cesor Maxine's Penwyn D. Cesor Noble's Duchess
*Dinsmore Maxmost Floral 6 151 May 911 47 4743 249
Grandee's Majesty's Ursula 6 61 May 1343 58 2565 109
S. Alberta's Noble of Thorn Hill D. Sedgley Majesty's Ursula
Grand View Noble Rose Jr3 123 May 746 42 3589 172
†Hamhurst Danny Boy's Margo Jr2 120 May 957 54 3869 201
S. Bournedale Danny Boy D. Rose's Maxim's Margo
¶Holliknoll Maxim Cissy Jr3 115 May 1248 62 4533 214
S. Quail Roost King Raymost D. Fairlawn Maxim's Hortense
¶Holliknoll Maxim Connie Sr2 137 May 1022 59 4802 265
¶Holliknoll Maxim Dairymaid Jr2 42 Apr 1096 53 1541 76
S. Quail Roost Rose Maxim D. Camellia of Garden Creek
¶Holliknoll Maxim Ermine Jr2 82 May 684 38 1972 95
S. Quail Roost Rose Maxim D. Camp's Raymost
¶Holliknoll Maxim Marie Jr2 58 Apr 1138 51 2120 90
S. Quail Roost Rose Maxim D. Rockingham Charming Star
¶Holliknoll Maxim Maxine Jr2 182 May 1246 64 7770 373
¶Holliknoll Maxim Pearl Sr2 85 May 1210 65 3307 166
S. Quail Roost Rose Maxim D. Camp's Meteor Girl
†Holliknoll Prediction Konnie Sr2 126 May 945 45 3764 196
†Holliknoll Royal Twilight Jr3 97 May 1304 47 4338 165
S. Rockingham Royal Sailor D. Rockingham Charming Star
†Holliknoll Royal Virginia Jr3 91 May 940 51 2836 147
S. Rockingham Royal Sailor D. Burch's Silver Victory
¶Midview Duke's Nannie Jr2 305 Mar 125 8 12496 613
S. Midview's Duke D. Midview Chieftain's Nannie
*Palmer's Flick 8 137 May 1604 71 7995 338
†Rosewald Max's Mary Jane Jr2 135 May 642 36 2842 155
¶Rosewald Max's Melba Jr2 182 May 1018 50 7895 366
¶Shoal Falls Medford's Ruth Jr2 305 Apr 545 31 8157 418
S. Quail Roost Maxim's Medford D. Clear Springs' Maxim F. Ruth

§Campbell, J. A., Oak Park Guernsey Farm, Amity, Oregon. ARHT
†Oak Park's Dimple Jr2 280 May 492 27 4627 226
†Oak Park's Edna Jr2 297 May 563 32 4629 242
†Oak Park's Elegance Jr2 73 May 1048 46 2379 106
S. Penn Villa's London D. Dick's Spot of Oak Park
†Oak Park's Gardenia Jr2 97 May 878 47 2720 120
S. Penn Villa's London D. Hamilton's Lena of Oak Park
†Oak Park's Gem Jr3 305 May 438 23 6949 337
S. Foremost Repeater D. Oak Park's Faith
†Oak Park's Glow Jr2 67 May 992 40 2034 82
S. Penn Villa's London D. Repeater's Hope of Oak Park
†Oak Park's Joy Sr2 305 May 312 15 6417 279
S. Valor's Noble of Oak Park D. Valor's Donna of Oak Park
†Oak Park's Kathy Jr2 82 May 1022 44 2530 109
S. Repeater's Phillip of Oak Park D. Veda of Oak Park
†Oak Park's Martha Jr2 179 May 988 49 5040 231
†Oak Park's Minnie Bell Sr2 103 May 568 22 2243 98
S. Penn Villa's London D. Violet May of Oak Park
†Oak Park's Myrna Jr2 262 May 735 38 5915 286
*†Oak Park's Ovella Sr4 78 May 1506 64 3632 174
S. Penn Villa's London D. Repeater's Hope of Oak Park

Carlson, C. I., Shady Oak Dairy, Guilford College, N. C.
Alene of Skuggek 7 347 May 748 41 11217 566
Cherry's Nancy of Skuggek 6 359 May 853 49 11600 617
*Comet's Beatrice of Skuggek Sr4 137 May 1215 50 6060 259
*Comet's Elsie of Skuggek Jr4 365 Apr 862 51 13220 696
S. Riegeldale Emory's Comet D. Cherry's Maxim Mae
*Comet's Ethel of Skuggek Sr4 334 May 804 49 9751 559
*Comet's Josie of Skuggek Sr4 222 May 960 52 8371 444
*Maxim Pansy of Skuggek 7 365 Apr 261 13 11657 549
S. Kemah Craftsman D. Lonicera Maxim Pansy
*Riegeldale Ben's Ladyship Jr4 66 May 1416 64 3017 139
S. Riegeldale Illustrious Benjamin D. Rockingham Ladyship
*Riegeldale Emory's Betsey 6 186 May 1163 59 7881 401
Shamrock Belle of Skuggek 8 49 May 1265 55 1987 95
S. Quail Roost Maxim's Whiskey D. Laverna's Shamrock Betty
Skuggek Comet's Aurora 5 282 May 929 51 9683 499
¶Skuggek Comet's Trinity Jr2 124 May 946 50 4186 209
Skuggek Lady Alice Jr2 307 May 866 49 9318 481
¶Skuggek Lady Beda Jr2 226 May 881 46 6754 354
Skuggek Maxim Cora Sr3 347 May 1044 57 12966 699
¶Skuggek's Daisy Sr3 300 May 945 54 10082 533
¶Skuggek's Effie Jr4 84 May 1212 61 3440 178
S. Riegeldale Emory's Comet D. Skuggek Jewel
*Skuggek's Elaine Jr4 151 Apr 1325 86 7555 375
¶Skuggek's Lady Alene Jr3 254 May 796 41 7273 367
Skuggek's Lilly Jr4 122 May 1004 60 4410 235
Skuggek's Maxim Jean Sr4 226 May 1000 52 7990 409
Skuggek's Maxim Tilly Jr4 45 May 1565 58 2182 84
S. Quail Roost Maxim's Whiskey D. Danwater Cherry

Carr, H. C., Guernsdel Farm, University, N. C. ARHT
*Dew Drop of Lincliff 5 82 May 1309 52 3639 154
S. Croasdaile's Maxim's Roy D. Juanita of Skyron
Dora's Daisy of Chilbrook 7 21 Apr 1123 48
S. Squire of Chilbrook D. Dora's Foremost
¶Eagle Nest Francess Jr4 305 Jan 59 4 6030 312
S. Croasdaile's Maxim's Roy D. Queen of Endfield
¶Guernsdel Major's Agnes Sr2 100 May 679 26 2488 108
S. Croasdaile's Maxim's Major D. Martha's Agate of Chilbrook
Guernsdel Major's Pat Sr2 242 May 775 42 6091 331
¶Guernsdel Major's Valette Sr2 159 May 732 35 4100 199
Guernsdel Nicklos Jane Jr3 160 May 778 35 4565 209
¶Guernsdel Nicklos Joy Sr2 164 Apr 972 39 5132 234
Guernsdel's Appin Jewel Jr4 62 May 1671 69 3231 140
S. Appin's Main Stay D. Appin's Patsey
Guernsdel's Dolly Rosebud Jr3 365 Apr 338 20 10498 571
S. Riegeldale Emory's Viking D. Kayo's Star
*Guernsdel Mary Lou Sr3 64 May 1353 54 2545 109
S. Croasdaile's Prince Rupert D. Croasdaile's Bonnie Belle
Kayo's Star 6 365 May 457 20 13250 546
S. Sherwood Forest Kayo D. Rosebud's Valeur's Star
*Martha's Agate of Chilbrook 6 91 May 1540 73 4082 208
S. Squire of Chilbrook D. Agate's Martha of Chilbrook
*May Royalist's Polly Sr4 65 May 1418 64 2988 134
S. Quail Roost May Royalist D. Beauty's Lucky Rachel
¶Riegeldale Governor's Cheerful Sr3 305 Apr 74 4 9925 520
S. Riegeldale Majesty's Governor D. Riegeldale Maxim's Connie
*Riegeldale Governor's Victoria Sr2 72 May 1355 39 3377 123
S. Riegeldale Majesty's Governor D. Riegeldale Gentleman's Edith
Ruayne Lucky Sue 5 329 May 970 42 12077 603
*Rupert's Alberta Sr4 117 May 1520 58 5519 208
S. Croasdaile's Prince Rupert D. Oakdale's Dora's Alma
Rupert's Blanche Jr2 146 May 971 46 4477 205
S. Croasdaile's Prince Rupert D. Chief Robin's Patty
¶Rupert's Dona Jr3 270 May 579 34 6828 387
*Rupert's Nettie Jr3 257 Apr 878 46 8313 429
Rupert's Nina Jr2 301 Apr 758 34 8155 375
*Rupert's Pearl Sr4 122 May 1173 58 4515 216
*Rupert's Violet Jr4 69 Apr 1282 63 3025 161
S. Croasdaile's Prince Rupert D. Violet Lady of Chilbrook

Carr, H. C., & Boyce, Richard B., Guernsdel Farm, University, N. C. ARHT
Gracie's Milverine 7 331 Apr 613 31 8109 399
Alice's Lady Max 9 365 Apr 151 8 14320 695
S. Squire of Chilbrook D. Alice's Big Girl

§Carter, J. D., Meadow Valley Dairy Farm, Greeneville, Tenn.
†Valkyrie Tar Heel Asia Sr3 148 May 891 51 4501 241

§Carter, Jesse, Meadow Valley Dairy Farm, Greeneville, Tenn.
†Hazelwood's Lottie 5 289 May 487 24 7342 358

§Carter, Jesse & Shaw, R. W., Meadow Valley Dairy Farm, Greeneville, Tenn.
†Cowham Farm Emory's Colore Jr4 161 May 1265 56 2628 110
S. Riegeldale Emory's Sensation D. Golden Colore of Cowham Farm

Caughman Brothers, Golden Glow Farm, Lexington, S. C. ARHT
*¶Clyburn Emory's Favorite 5 305 May 93 4 9869 454
S. Riegeldale Emory's Darwin D. Clyburn Butterfat Blanche
Golden Glow Faithful Charlotte Jr3 81 May 1033 56 2882 130
S. Quail Roost King Anglo D. Hines' Butterfat Carnation
Golden Glow Faithful Millie Jr2 190 May 777 41 5598 274

Golden Glow Faithful Sarah	Jr2	50	May	988	48	1576	70
s. Quail Roost King Anglo	D. Golden Glow Maxim Starlight						
Golden Glow Faithful Zada	Jr3	76	May	1160	58	2792	127
s. Quail Roost King Anglo	D. Golden Glow Maxim Zenith						
Golden Glow Maxim Christine	Sr2	216	May	880	47	6684	346
Golden Glow Maxim Hattie	Jr3	365	May	439	25	11364	602
s. Quail Roost Bonnie Maxim	D. Pedro's Gippy Honora						
Golden Glow Maxim Sunlight	Sr3	365	May	473	25	11697	588
s. Quail Roost Bonnie Maxim	D. Watershed's Majesty Scarlett						
Golden Glow Prince's Brilliant	Sr2	273	May	860	39	8281	390

§Chapman, Frank P., Chapman Homestead, Ontario, N. Y. ARHT

*†Bethany Favor's Holla	6	169	May	1151	53	6842	292
†Bondie's Sweetheart	Jr2	265	May	491	26	5243	255
*†Chapman's Chief Jane	Sr3	248	May	774	40	7122	355
*†Chapman's Foremost Bonnie	7	163	May	1243	58	7061	324
†Chapman's Patriot Beauty	Jr2	188	May	712	38	4604	228
†Chapman's Patriot Beda	Jr2	216	May	752	39	5440	269
†Chapman's Patriot Lill	Jr2	115	May	998	38	3556	140
†Chapman's Patriot Peggy	Jr3	188	May	924	40	5870	267
†Chapman's Patriot Royann	Jr2	235	May	612	34	5032	248
†Chapman's Queen Ina	Jr2	305	May	129	6	7916	361
s. Winbernie Blend of The Meads	D. Chapman's Royal Inez						
*†Chapman's Royal Dolly	5	181	May	993	47	6802	311
*†Chapman's Royal Gem	5	81	May	1287	62	3340	150
s. McDonald Farms Francois	D. Butterfat of Chapman Homestead						
*†Chapman's Royal Inez	5	147	May	1427	67	7212	325
*†Chapman's Royal Lily Beth	6	198	May	1417	63	9404	394
†Chapman's Royal Linda	5	254	May	978	47	8547	401

§Close, Ernest V., Birch Hill Orchards, Lawrenceville, Pa.

†Cowanesque Aida	Jr2	150	May	876	42	4494	203
†Cowanesque Ava	Jr2	79	May	743	36	1856	88
s. Wychmere Climax Rex	D. Cowanesque Alba						
†Cowanesque Fancy	Jr2	129	May	739	37	3268	160
†Cowanesque Mattie	Jr2	101	May	820	36	2834	119
s. Wychmere Climax Rex	D. Cowanesque Minnie						
†Cowanesque Moera	Jr2	139	May	636	30	2985	146
†Cowanesque Nemea	Jr2	77	May	874	45	2479	125
s. Roughwood Bugler	D. Cowanesque Nicely						
†Cowanesque Star	Jr2	136	May	812	36	3681	160

Coble, Eddie Coltraine, Maegeo Farms, Lexington, N. C.

Langvalley Tide's Vivian	Sr2	308	May	855	44	9661	458
¶Sonnylaine Bright Joyce	Jr2	150	May	767	42	4700	251

Coble, George S., Maegeo Farms, Lexington, N. C.

¶Clara's Valor's Countess	Jr3	226	May	401	24	5956	301
¶Clara's Valor's Elsie	Jr3	172	May	599	29	5097	216
¶Coble's Maxim's Maida	Jr3	207	May	927	48	7408	369
*¶Comet's Queen of Skuggek	5	162	May	1246	60	7010	321
*¶Curtiss Candy Levity Barbara	Sr4	209	May	1238	49	8828	348
*Hillandale Cavalier's Flora	5	212	May	1102	61	9017	455
Hillandale Cavalier's Xcelia	Jr2	365	May	112	6	11504	600
s. Quail Roost King Cavalier	D. Croas Daile's Golden Fern						
¶Hillside Maxim C. Celia	Jr2	139	May	795	46	4240	204
¶Hillside Maxim P. Dora	Jr3	156	May	889	45	5481	274
¶Hillside Maxim P. May	Jr2	269	May	732	42	7864	393
*¶Hillside Maxim P. Rachel	Jr4	82	May	1381	55	3823	164
s. Maxim's Prince of Grassy Grove	D. Cummings' Maxim Ruth						
¶Hillside Maxim P. Zena	Sr2	192	May	828	41	6086	281
¶Langvalley Sunflower	Sr4	218	May	1308	74	10113	504
¶Maegeo Maxim's Annielee	Jr2	63	May	984	51	2029	104
s. Quail Roost Edward's Maxim	D. Sunnyside Ann Arden						
¶Maxim Majesty's Nettie	6	81	May	1086	52	2976	139
s. Croasdaile's Maxim's Majesty	D. Pine Wood's Nettie						
*†Maxim's Annalee	6	110	May	1116	58	4464	212
s. Clear Springs' Maxim's Dictator	D. Green Hill's Annette						
¶Maxim's Majesty's Dolly	Jr4	234	May	834	43	7417	352
¶Maxim's Majesty's Marigold	Jr4	185	May	745	44	5210	277
¶Rolling Hills Daisy	Jr3	160	May	1156	55	6523	314
*¶Ruayne Gypsy's Pearle	6	158	May	1235	56	7093	286
¶Spruce Run CHB Girl	Sr3	248	May	745	42	7807	402
¶Spruce Run Oberon's Ruth	Sr2	305	Apr	452	21	8257	404
s. Butterfat Oberon	D. Spruce Run Cherub's Ruthie						
Terrace Farm's Loretta	Sr3	313	May	825	42	10236	511
¶Terrace Farm's Natola	Jr2	305	May	320	16	7538	383
s. Sky Brook Maxim Brill Dabson	D. Hazelwood's Nola						
*Wakefield Clara	10	54	May	1914	94	3102	153
s. Quail Roost Valor's Son	D. Forest Hill Bloom						

Coker's Pedigreed Seed Company, Hartsville, S. C.

¶Burch's Butterfat Ellen	Sr2	159	May	1444	78	7598	363
*¶Clyburn Butterfat Rosette	8	124	May	1595	88	6717	342
*Clyburn Emma's Julia	7	251	May	1516	58	12764	589
*Coker Beautiful Ione	8	365	May	72	4	17620	909
s. Coker Helen's Silver King	D. Coker Fancy Carnation						
*¶Coker Don's Betty Lou	Sr3	222	May	1297	66	9756	522
¶Coker Fancy King's Helen	Jr4	197	May	1259	57	8315	365
¶Coker Fancy King's Rosette	Jr3	48	May	1629	77	2445	119
s. Coker Fancy King Silver	D. Clyburn Butterfat Rosette						
Coker Holliston Ray Silverine	5	365	Apr	299	14	16815	789
s. Coker Butterfat Holliston	D. Coker Ray Silverine						
*Coker Noble Helen	9	82	May	1515	63	4109	173
s. Coker Butterfat Noble	D. Helen Gould of Coker Farms						
¶Coker Noble Patsy	5	287	May	1011	48	10903	511
¶Coker Noble Sweetheart	6	120	May	1426	68	5936	280
¶Coker Peerless Elta	Jr4	217	May	1106	61	9502	493
Coker Red Lady	7	78	May	1583	79	3817	178
s. Coker Helen's Silver King	D. Clyburn Kate						
¶Coker Silver King Ann	Jr3	105	May	1536	64	5301	219
Coker Silver Laddie's Duchess	6	109	May	1676	73	5987	254
*¶Croasdaile's Lady Claire	8	304	May	1117	52	12269	585
*Edisto Farm's Cottie	5	223	May	1247	63	10422	556
*¶Greenhutch Lady Luck	7	69	May	1598	77	3641	185
s. Quail Roost Lucky Strike	D. Quail Roost Idea Solo						
*Lakemont Anthony's Maid	6	106	May	1762	73	6297	283
*¶Monte's Betty Lou	8	305	Apr	623	31	12999	644
s. Gayoso Monte	D. Betty of Holly Grove Farm						

§Cole, Louis A., Peru, Ind. ARHT

†South Wind Columbine's Dorothy	5	151	May	1425	63	7398	321
†South Wind Dimple Diamond	Jr2	60	May	1070	45	1937	80
s. McDonald Farms Darnall	D. Rex's Dimple of Pine Grove						
*†South Wind Gust'as Daydream	5	107	May	1379	58	4964	188
s. McDonald Farms Darnall	D. McDonald Farms Gusta						
*†Wakelea Nan	Sr4	120	May	1107	62	4825	236

Colonial Kitchen, Incorporated, The, Colonial Hill Farm, Hamburg, N. Y. ARHT

¶Colonial Hill Belva	Jr2	252	May	793	42	7225	367
¶Colonial Hill Country Girl	Sr2	97	May	1194	54	3677	172
s. Langwater Craftsman	D. Idylbrook Edith						
Colonial Hill Tarzan's Pride	Sr4	35	May	1604	67	2674	116
s. Rilma Kate's Greentree Tarzan	D. Willowland's Rose Mary						
¶Colonial Hill Wanda	Sr2	224	May	880	44	6844	325
¶Colonial Hill Wild Daisy	Jr2	142	May	971	49	4732	220
¶Edgewood Belfast's Incense	Sr2	139	May	944	50	4658	226
*Greentree Caesar's Buttercup	6	61	May	1512	57	2818	112
s. Cathedarl King's Caesar	D. Greentree Princess Norma						
¶Maywood R. Nora	Jr3	216	May	888	38	6541	278
*Windwood Forester Pensive	Sr3	136	May	960	46	4993	237
s. Sherwood Forest Kama	D. Ideal Ultra Peggie						

§Cone, J. H., Cone's Dairy, Plant City, Fla. ARHT

†Cone's Cavalier Betty	Jr2	124	Apr	547	28	2601	118
†Cone's Cavalier Joy	Jr2	125	Apr	816	40	3403	160
†Cone's Cavalier's Spot	Jr3	135	Apr	594	35	2805	151
*†Cone's Jill's Max Glorious	Jr3	139	Apr	897	34	4416	176
†Cone's Special Daisy	Jr2	120	Apr	570	25	2501	103
*†Dukes Dale Nona	Sr4	141	Apr	884	40	4652	212
*†Pineallas' Maid's Lulu Belle	7	120	Apr	876	44	4120	202
*†Riegeldale King's Mavourneen	5	158	Apr	501	24	4172	199
*†Roscoe's Alice	11	158	Apr	774	31	5207	216

§Connecticut, University of, Storrs, Conn. ARHT

Betty Beula Storrs	Jr2	294	May	774	38	9089	435
*Blooming Beauty Storrs	Sr4	273	May	1003	55	10666	557
†Bright Bobo Storrs	Jr2	155	May	815	37	4846	207
Calla Clarice Storrs	Jr2	365	Apr	594	30	11051	533
s. Storrs Commando Ferdinand	D. Clarice Coral Storrs						
*†Carla Cobina Storrs	Jr4	129	May	1052	49	5101	230
Carrie Carmen Storrs	Jr2	239	May	601	32	6194	316
*Cassie Cerise Storrs	Sr4	203	May	1034	45	9028	395
†Crystal Cecily Storrs	Jr2	187	May	813	39	5576	254
*Fickle Beauty Storrs	6	280	May	724	37	8898	464
*†Gardenville Autocrat's Lila	Jr3	234	May	628	34	5838	305
Gardenville Gay Memory	Jr2	199	May	641	28	4539	200
†Sandra Spooky Storrs	Sr2	262	May	1038	48	9442	452
†Shining Star Storrs	Jr2	196	May	916	51	6302	316
†Silken Sally Storrs	Jr2	158	May	964	46	5362	248
*Star Salome Storrs	Jr4	243	May	777	41	9085	455

Copper Gate Products Company, The, Basking Ridge, N. J.

Alamatuck C. Mayella	Jr2	184	May	904	50	6147	321
*Antietam Charlot	5	203	May	1231	52	10581	462
*Beaverbrook Blossom	5	61	May	1968	87	3703	186
s. Beaverbrook Radiant Star	D. Antietam Gem's Butterball 2d						
*Brooklandwood Sirene	6	59	May	1940	90	3559	177
s. Independence Victorian	D. Gabriel's Queen Sister						
*Caumsett Ocean Virginia	Sr3	365	May	944	50	16961	774
s. Caumsett Dynamo	D. Caumsett Atlantic Rose						
*Frewvale Alert's Louise	Sr3	222	May	1430	65	10766	487
*Harmony Holly Request	Sr4	129	May	1515	76	6881	343
*Innisfree Mary Lou	Jr3	359	May	1239	64	16262	779
Innisfree Romulus' Rosette	Sr2	219	May	1297	52	9272	403
Innisfree Romulus' Topsy	Jr2	136	May	969	46	5098	222
*Mulhocaway Majesty's Dream	7	129	May	1650	61	7074	264
*Silver Barn Marge	7	113	May	2110	98	7927	365
*Sterlingold Thelma	5	309	May	1004	54	12565	658
*Strongheart's Golda	5	217	May	1677	78	13530	595
*Tarbell Peerless Anola	5	170	May	1689	75	9786	452

§Coslett, E. W. & H. W., Paxon Hollow Farm, Media, Pa. ARHT

*†Agatha's Leader's Annabelle	5	79	May	1500	68	3850	181
s. Betty's Agatha's Leader	D. Eulalie's Brilliant Annabelle						
*†Betty Bess of Elm Echo	Sr4	169	May	1084	50	6471	285
†Churn Creek's Lute	Jr2	114	May	691	38	2989	154
*Cottage Molly	6	298	May	783	37	9264	422
*†Gardenville King's Beth	Sr3	64	May	1140	57	2258	112
s. Gardenville Coronation King	D. Mulhocaway Sabbath						
†Gardenville King's Elaine	Sr2	65	May	1272	55	2550	108
s. Gardenville Coronation King	D. Broadland Elaine						
†Haldane's Dorene of Cosquay	Jr2	130	May	1019	51	4388	222
†Haldane's Jean of Cosquay	Jr2	88	May	1280	65	3419	159
s. McDonald Farms Haldane	D. Cosquary's Val Jean						
*†Langstoon Ornament's Catherine	5	185	May	1306	69	7889	381
†McDonald Farms Forest Lulu	Jr2	243	May	688	38	5872	293

Cowham, C. F., Cowham Farm, Jackson, Mich.

*Cowham Farm King's Queenie	Sr4	94	May	1147	59	3883	220
s. Riegeldale King's Philosopher	D. Rex's Queenie of Cowham Farm						
Cowham Farm King's Tressa	Jr2	120	May	989	57	4161	216
*Cowham Farm's Emolea	Jr4	61	May	1872	95	3552	180
s. Riegeldale Emory's Sensation	D. Philea of Cowham Farm						
*¶Cowham Farm's Ultra Alice R.	Sr4	305	Apr	262	14	11731	604
s. Cesor Ultra Maxim	D. Alice Rex of Cowham Farm						
*Philea of Cowham Farm	6	294	May	952	48	11384	515
*Playhaven L. Neva	5	365	Apr	760	36	14808	662
s. Playhaven Leonard	D. Thornwood Argyll's Neva						
*¶Playhaven's V. Dorothea	5	137	Apr	1116	49	5641	259
Victoria's Maxine	Sr4	220	May	1558	74	10688	492

Cowham, C. F. & Dancer, H. M., Cowham Farm, Jackson, Mich.

Cowham Farm Emory's Fern	Jr4	272	May	710	42	7152	405

Cunningham, Alan, Mrs., Millborn Farm, Millis, Mass. ARHT

*†Millborn Buttercup	6	107	May	1281	69	4801	254
*Millborn May Day	5	365	Apr	159	9	13159	661
s. Langwater Ruralist	D. Senator's Fairy Fay						
Millborn May Fair	Jr2	309	May	910	56	9863	570
*¶Senator's Fairy Fay	11	61	May	1583	60	3197	125
s. Meredith Senator	D. Forges Fairy Gay						

Cushner, W. E., Wecco Acres, Stillwater, Minn.

†Bright Star Rocket's Ada	Jr3	134	May	1177	53	5094	234
Clarinda of Manitou	5	347	Apr	437	24	12274	609
s. Gordondale Eslir	D. Malvina of Manitou						
†Corner Hill Flora	7	172	May	1159	54	7061	323
Meadow Brook's A's Alta	5	238	May	885	46	8846	434
*†Pagan Boy's Florence	Jr3	87	May	1127	49	3455	144
s. Pagan Boy of Oakleigh	D. Corner Hill Flora						
Ruby's Duchess of Metomen	Sr4	365	Mar	118	5	11329	501
s. St. James Linda's Ripon	D. Carolina's Ruby of Metomen						
†Valley Grove Perfection's Bea	Sr2	155	May	638	33	3591	191

*†Wecco Pagan's Patsy Sr4 51 May 1524 68 2518 109
S. Pagan Boy of Oakleigh D. Center Valley Patsy
†Wecco's Bonnie Jr2 248 May 695 40 5961 327
†Wecco's Esther Sr4 305 Mar 131 6 8630 412
S. Pagan Boy of Oakleigh D. Foam's Esther of Broadview
†Wecco's Majestic Jr3 185 May 766 42 5937 311
†Wecco's May Belle Sr4 185 May 1369 62 8801 431
*†Wecco's Pagan's Bessie Jr4 96 May 1265 56 4218 183
S. Pagan Boy of Oakleigh D. Bessie of Rockview

Dancer, H. M., Jackson, Mich.
Cowham Farm King's Chum Jr2 166 May 1001 43 6000 258

Dangler, Weston L., Long Lane Farm, Asbury Park, N. J. ARHT
Long Lane Master's Ann Jr2 177 May 858 41 5290 241
Virginian's Florrie 6 105 May 1114 56 3863 180
S. Mulhocaway Virginian D. Satellite's Daisey

Dangler, Wilton E., Long Lane Farm, Asbury Park, N. J. ARHT
¶Lily Bell of Oak Hill 2d Jr4 173 May 1099 50 6873 310
Lone Lane Rose Marie Jr4 79 May 1329 68 3163 176
S. Mulhocaway Virginian D. Virginian's Rosebud
Long Lane Freesia Jr3 217 May 1160 46 8598 355
*¶Virginian's Rosalind Sr3 215 May 995 61 7541 437

Dangler, Wilton E. & Weston L., Long Lane Farm, Asbury Park, N. J. ARHT
Long Lane Royal Beauty Sr2 125 May 1291 52 5330 214

§Davey, W. H., Gwenwilmar Golden Guernsey Farms, Chagrin Falls, Ohio. ARHT
*†Gwenwilmar Carrie Jr3 178 May 846 48 5532 263
†Gwenwilmar Constance Jr2 173 May 878 37 5152 201
*†Gwenwilmar Flash's Janie Jr3 157 May 895 42 4850 219
†Gwenwilmar Flash's Johanna Jr2 305 Apr 596 26 7236 308
S. Langwater Flash D. Gwenwilmar Janet
†Gwenwilmar Florence Jr2 151 May 802 39 3964 166
†Gwenwilmar Janna Jr2 157 May 703 32 3802 158
†Gwenwilmar Marlene Sr3 227 May 836 39 7166 318
*Gwenwilmar Pr. Sally Sr3 212 May 778 31 6822 262
†Gwenwilmar Queenetta Jr2 305 May 381 21 5873 298
S. Gaylord Squire's Target D. Biery Farms' Flash's Queen

§Dean, Robert V., Marellin Farms, Doylestown, Pa. ARHT
Fanya of Gingko Lane Jr4 365 June 187 12 9758 605
S. Joan's Crusader D. Posey of Gingko Lane
†Gingko Lane Blanche Jr4 305 June 161 9 8347 435
S. Fritzlyn Val Heir D. Erna of Gingko Lane
†Robin Run Deanna Lotta Jr4 305 June 307 16 8285 404
S. Robin Run Ida's Joe Lotta D. Robin Run's Priscilla Lotta

§Delmore, Nicholas, Delwake Farm, Freehold, N. J. ARHT
†Delwake Berenice Jr2 162 May 1030 55 5584 280
†Delwake Bertha Jr2 166 May 1015 45 5574 228
*Delwake Bessie Lady Sr4 225 May 948 40 9862 461
†Delwake Bluebell Jr2 167 May 800 47 4532 238
†Delwake Bonnie Jr2 166 May 1055 57 5229 246
†Delwake Diana Jr2 249 May 912 40 7592 318
*Delwake Fire Fly 5 144 May 1354 73 6361 316
†Delwake Flossie Jr2 67 May 1106 68 2403 137
S. Fairlawn Maxim's Gabriel D. Delwake Governor's Doris
†Delwake Gab's Betty Sr2 243 May 998 50 8093 383
†Delwake Gab's Gene Sr2 208 May 1154 67 7841 423
†Delwake Gab's Murial Jr3 305 Apr 159 8 10041 484
S. Fairlawn Maxim's Gabriel D. Howella's Murial
†Delwake Gab's Teeny Sr2 212 May 1004 55 6816 360
†Delwake Gov. Sara Jane Jr3 179 May 1144 51 6117 288
†Delwake Jenny Jr2 230 May 1094 59 7718 405
†Delwake Ko Anna Jr2 245 May 887 49 7026 357
*Delwake Pol Jr4 198 May 1182 55 8495 397
*Delwake Villa Sr3 206 May 1248 51 8406 388
*Howella's Iva 9 137 May 1240 47 5760 221
*Howella's Sweetheart 8 187 May 895 45 5590 272

§DeNormandie, James, DeNormandie Farm, Lincoln, Mass. ARHT
Great Rock L. Red Jr2 265 May 647 30 6075 274
†Lincoln Fair Sally Sr2 262 May 574 27 5758 243
Lincoln Fair Starflower Jr2 163 May 545 24 3373 142
Lincoln Lady Splitsilk 5 275 May 426 20 6135 279
Lincoln Merry Splitsilk Jr2 167 May 539 25 3368 146
†Lincoln Polly B. Lyman Jr2 260 May 449 22 4671 206
†Lincoln Polly Valentine Jr2 263 May 546 20 5697 224
†Lincoln Princess France Jr2 127 May 796 36 3489 148
†Lincoln St. Francesca Sr3 227 May 819 37 7135 308
Lincoln Thunda's Ivy Sr2 283 May 559 28 6163 288
†Lincoln Thunda's Mayflower Jr2 261 May 615 29 6389 281
*†Matlock Fair Valentine 7 304 Apr 143 5 9921 356
S. Argilla Fair Pilot D. Lincoln Valdora
†Moskeht Frannie Mae Jr2 217 May 613 29 4931 221

Dickinson, John L., Charleston, W. Va.
¶Bon-Mead Sultana 8 78 May 1374 61 3470 160
S. Edinham's Champion D. Pure Gold of Bon Mead
¶Clara's Sunny's Sunshine 7 95 May 1456 68 4708 204
S. Shadrack's Sunny D. Clara's Little Lassie
¶Quincy Career Regina Jr2 90 May 956 46 2920 139
S. Villa-Way Career D. Quincy Pilgrim Hopeful
¶Quincy Career Sharon Jr2 123 May 827 44 3908 175
¶Quincy Career's Janet Jr2 98 May 1128 49 3767 179
S. Villa-Way Career D. Quincy Yeoman Jeanette
¶Quincy Peerless Radiant Jr2 81 May 1132 48 2989 142
S. Quincy Peerless D. Quincy Pilgrim Carnation
¶Quincy Peer Nannette Jr3 149 May 1154 55 6237 300
¶Quincy Pilgrim Harriet Jr4 106 May 1407 65 4980 230
S. Villa-Way Pilgrim D. Quincy Bulwark Charm
¶Quincy Pilgrim Kitty Sr2 200 May 858 42 6371 318
¶Quincy Pilgrim Nina Sr3 305 Apr 497 23 11153 506
S. Villa-Way Pilgrim D. Quincy Starshoot Flower
¶Quincy Pilgrim Winifred Jr2 305 May 397 19 10568 480
S. Villa-Way Pilgrim D. Jobetty's Barbara

Dillard, D. H., Homewood Farms, Agricola, Va. ARHT
¶Annabel's Pauline Sr3 137 May 1019 49 4659 236
Cedar Grove's Dolly Sr2 197 May 771 41 6112 332
*Cedar Grove's Pearl 12 289 May 685 39 7978 413
*Ella's Linda Kay Jr3 40 Apr 1081 57 1369 73
S. Quail Roost Prince Solomon D. Ella's Nellie Josephine

¶Estell's Golden Girl Jr3 134 May 1065 53 5339 265
¶Homewood's Admiration Jr2 177 May 849 42 5849 302
*Lily's Sharon Frances Jr4 222 May 951 45 7971 385
*Mary's Dolly May Jr3 232 May 830 43 8735 435
*May's Belle of Monroe Sr4 114 May 1217 61 5081 250
*Mt. Meadow Ollie May Jr4 292 May 1018 49 10976 510
*Nellie's Flora Ann 5 169 May 1354 59 7903 391
¶Prince Solomon's Dream Girl Jr2 212 May 843 42 6541 320
*Solomon's Nina Bell Sr4 174 May 1374 65 8523 390

Dodd, Billie B., Mayhue Farm, Sunflower, Miss.
¶Stroudcrest Lady Lou Jr4 242 May 967 48 7989 381
¶Whidary Anita Bernice Sr2 285 May 946 45 9041 438

Dodson, Margaret M., Goose Valley Farms, Colonial Park, Pa. ARHT
*Goose Valley Margaret Ann 5 162 May 1578 75 8196 419
Goose Valley Peggy Jr2 365 May 540 29 9309 486
S. Brian Boru King's Patriot D. Goose Valley Margaret Ann

Dodson, Otis R., Goose Valley Farms, Colonial Park, Pa. ARHT
Goose Valley Beth Jr3 112 May 1253 57 4400 184
S. Coronation Steadfast D. Jobetty's Beatrice
*Goose Valley Fedora Sr4 81 May 1582 74 4213 200
S. Coronation Steadfast D. Andy's Three Feathers
*Goose Valley Lady Sr4 153 May 971 49 5821 279
*Goose Valley Lassie 6 230 May 746 41 6975 359
Goose Valley Maida Jr2 69 May 1192 55 2560 110
S. Brian Boru King's Patriot D. Goose Valley Madeline
Goose Valley Marge Jr2 103 May 1220 53 4025 167
S. Brian Boru King's Patriot D. Goose Valley Madeline
*Goose Valley Mary Ann 6 254 May 855 48 8417 446
Goose Valley Nina Jr2 314 May 794 42 8406 394
Goose Valley Polly Jr2 334 May 816 40 9647 432
*Goose Valley Pollyanna 5 173 May 1385 71 8611 434
*Goose Valley Queen Sr4 155 May 1439 50 8126 313
Goose Valley Virginia Jr2 115 Apr 836 43 3334 180

§Downey, Fred C., Woodside Hall Farms, Williamsport, Md. ARHT
*†Woodside Hall Idea Sr4 190 May 1080 50 6836 328
*†Woodside Hall Isobel Sr4 305 Sept 116 7 7865 400
S. Woodside Hall Guard D. Woodside Hall Knollton Carrie
*†Woodside Hall Isobel 5 169 May 920 46 5819 272
†Woodside Hall Just Lida Jr2 245 May 919 46 6975 340
*†Woodside Hall Knollton Hasty 5 305 Mar 68 3 8314 365
S. Franchester Knollton D. Woodside Hall W. Gardenia
†Woodside Hall Knollton Lucy Sr2 172 May 697 38 4050 219
†Woodside Hall Lady Joyce Sr3 269 May 657 40 6333 369
†Woodside Hall Lady Julia Jr4 272 May 490 26 5384 269
†Woodside Hall Lady Kalo Sr2 303 May 548 28 6193 295
*†Woodside Hall Lady Karma Jr3 150 May 992 46 5166 220
S. Blakeford Mikado D. Woodside Hall Isobel
*†Woodside Hall Lady Konnie Sr3 120 May 956 53 3984 204
S. Blakeford Mikado D. Woodside Hall Knollton Fern
†Woodside Hall Lady Kristin Jr3 230 May 910 37 7003 305
†Woodside Hall Lady Leota Sr2 120 May 821 39 3165 153
S. Blakeford Mikado D. Play Girl of Blue Hen
†Woodside Hall Lady Lottie Jr2 263 May 746 42 6254 307
†Woodside Hall Lady Louise Sr2 252 May 679 39 5599 288
†Woodside Hall Lady Lucinda Jr2 285 May 738 40 7391 352
†Woodside Hall Princess Leah Jr2 305 Mar 126 6 5632 260
S. Langwater Pete D. Woodside Hall King Hanna
†Woodside Hall Princess Leta Jr3 144 May 976 52 5069 244
S. Langwater Pete D. Woodside Hall Idea

§Draughon, D. L., Canoe Creek Farm, Morgonton, N. C.
†Annie Mae of Canoe Creek Jr3 305 Mar 19 1 9126 462
S. Draughon's Prince D. Draughon's Anna Lou
†Draughon's Anna Lou 6 304 May 871 37 10719 542
†Draughon's Bonnie 5 260 May 676 38 6376 396
†Draughon's Rose Marie 5 305 Mar 165 9 9015 436
S. Draughon's Sonny Boy D. Draughon's Annabelle
†Julia Ann of Canoe Creek Jr2 106 May 944 44 3162 147
S. Klondike Kedar D. Draughon's Annabelle

Eby, Mervin, Lookwell Farms, Elkhart, Ind. ARHT
*Birchwood's Illa 3d Jr4 233 May 793 35 6888 355
Clark's Grandee Gladys Jr2 92 May 1363 58 3635 158
S. St. Albans Grandee Count D. St. Albans Improver's Gladys
Commando's H. Olga Jr3 254 May 947 44 7639 334
*¶Forest Glen Bessie Sr4 305 Mar 8 10230 540
S. Argilla Phil-Crest D. Bess of Forest Glen
*Her-Mil's Evalyn 8 365 May 311 16 13570 704
S. Langwater Emir D. Holbeck's Nordland Edith
*Lockshore Jerre Sr4 363 May 967 51 14350 790
Lookwell Golden Iris Jr2 212 May 834 37 5488 244
Lookwell Peso's Rachel Jr2 341 Apr 503 28 7870 375
Lookwell T. Caroline Jr2 365 Apr 519 25 8907 417
S. Langwater Timothy D. Welcome In Carol
Lookwell T. Sandry Jr2 221 May 883 38 5741 253
*Lookwell Wonder Aline 5 314 May 558 27 9485 427
*Meadow Brook's Rex's Beatrice Jr4 141 May 1169 52 5786 288
*Orchard Lawn's Heather-Bloom 8 322 Apr 912 42 13095 618
*Plain View's Pyxie 6 61 May 1763 69 3378 150
S. Villa-Way Professor D. Plain View's Sun-Ray
Valley Set Timothy's Renoun Sr3 272 May 723 34 8650 456

§Evans, Charles A., Evansdale Stock Farm, Salem, Oregon. ARHT
*†Evansdale Gwendolyn Jr3 226 May 678 34 4830 235

Farm & Trades School, The, Boston, Mass. ARHT
Thompson's Island Audrie Jr2 200 May 683 32 4653 202
Thompson's Island Columbia Jr2 115 May 585 27 2176 95
S. Green Meads Amelia King D. Thompson's Island Bettina
Thompson's Island Donna Jr2 365 May 71 4 8728 452
S. Langwater Envoy D. Thompson's Island Mamie
Thompson's Island Edna Jr2 206 May 640 31 4498 226
Thompson's Island Mercy Sr4 365 May 321 18 9024 465
S. Langwater Envoy D. Thompson's Island Dora

§Fink, Harvey B. & Vada N., Elkhart, Ind. ARHT
Lockshore Chamberlain's Susan 6 186 May 1086 54 7030 327

§Fisher, Alda J., Maple Point Farm, Portersville, Pa.
Maple Point Major's Lassie Jr2 137 May 809 46 3686 205

Fort, L. W., Fort's Guernsey Farm, Great Falls, S. C. ARHT
Bryn Du Maxim Reverie Sr3 197 May 830 42 6528 320

¶Invader's Marcia Jr2 103 May 713 39 2504 128
s. Lucky Ida's Invader D. Maxim Beam's Margo
¶Predictor's Delight Jr2 128 May 807 44 3712 203
Sunshine's Viscount's Lady Jr4 195 May 795 44 6933 366

§Fouche, William A., Adamstown, Md.
†Foreman's Fairmaid Jr2 201 May 844 39 5602 250
*†Geneva's Honeysuckle 6 305 Mar 101 5 8520 397
s. Towson King D. Geneva's Beth
†Graceful of Roslyn Jr2 162 May 891 30 5016 204
*†Ruben's Blossom's Rose Sr4 141 May 1024 43 5460 246
s. Blakeford Ruben D. Geneva's King's Blossom
*†Ruben's Rhoda Sr4 132 May 1028 42 4486 205
s. Blakeford Ruben D. Geneva's Royal Dot
*†Ruben's Roberta Sr4 90 Mar 1149 51 3339 153
s. Blakeford Ruben D. Geneva's King's Frances
*†Ruben's Ruthie Sr4 92 May 1227 48 4097 158
s. Blakeford Ruben D. Milane Daisy
*†Silver Barn Bell 6 76 May 1180 56 3078 141
s. Ambassador of Silver Barn D. Westmont Copper's Bellflower

Gardner, Willis & Josephine, Covington Hills Farm, Fort Wayne, Ind. ARHT
*Covington Hills Gold Ceretina Jr3 329 May 990 46 11658 536
Covington Hills Golden Anemone Jr2 298 May 883 39 8619 380
Covington Hills Golden Annette Jr2 365 May 286 16 8510 391
s. Pine Manor Golden Supreme D. Nettle of Prairiedale
Covington Hills Golden Betsy Jr2 304 May 662 34 7739 371
*Covington Hills Golden Delores Sr2 352 May 939 46 13290 588
Covington Hills Golden Net Jr3 165 May 1513 66 8745 387
¶Covington Hills Taurine Jeanne Sr2 92 May 1364 58 4120 168
s. King Taurus of Covington Hills D. McDonald Farms Jennette
*Pine Manor Clarinda Jr4 304 May 716 47 8178 489
*Polly Ann of Prairiedale Sr4 365 Apr 470 22 14719 622
s. Raemelton Triumph Bruin D. Evalon Royal Patty
*Ruebury Lobella Sr4 335 May 872 35 12016 495
*South Wind Maud's Martha Sr4 142 May 1380 65 7159 318
Terra Vista Bessie Sr4 182 May 1345 67 9366 450

Gilland's Foundation Guernseys, Incorporated, Turlock, Calif.
†Canadian's Foremost Jenny G. Sr2 304 Apr 117 6 9199 427
s. Foremost Canadian D. Brooknill Flapper
†Steadfast Canadian's Co-Ed Jr3 92 May 1206 61 3848 182
s. Langwater Steadfast Canadian D. Foremost Nazimova
†Steadfast Canadian's Daphne Jr4 305 May 41 2 7256 361
s. Langwater Steadfast Canadian D. Berryland King's Country Belle
†Steadfast Canadian's Donna Sr3 282 Mar 161 10 7526 412
s. Langwater Steadfast Canadian D. Berryland Predictor's Bonnie
†Steadfast Canadian's Generous Jr4 160 May 1300 58 7190 349
†Steadfast Canadian's Girl Jr3 168 May 1041 50 6191 270
*†Steadfast Canadian's Jolly Girl Jr4 69 May 1331 62 3102 144
s. Langwater Steadfast Canadian D. Berryland King's Glamour Girl
†Steadfast Canadian's Margo Jr3 305 May 88 5 7234 395
s. Langwater Steadfast Canadian D. Supreme's Foremost Marigold
*¶Steadfast Canadian's Melba Jr4 72 May 1597 80 3654 172
s. Langwater Steadfast Canadian D. Foremost Marose's Berryland Pet
†Steadfast Canadian's Star Girl Sr3 279 Mar 106 5 7937 382
s. Langwater Steadfast Canadian D. Berryland King's Haughty Girl
†Steadfast Canadian's Tillie Jr4 283 May 876 58 9640 513
†Steadfast Canadian's Vanity Sr3 86 May 1449 67 4293 202
s. Langwater Steadfast Canadian D. Neggie's Foremost Charity

Gould, William H., "Grapelawn," Burkeville, Va.
Grapelawn Candy Jr3 260 May 783 41 7947 387
Grapelawn Cecelia Jr3 55 May 1722 83 3034 142
s. Bournedale Double Chief D. Grapelawn Valentine 3d
Grapelawn Coed Jr3 200 May 971 50 6818 363
Grapelawn Countess Sr2 248 May 908 45 7605 387
Grapelawn Cozy Sr3 134 May 965 44 4373 210
Grapelawn Cricket Sr3 87 May 1476 70 4131 193
s. Bournedale Double Chief D. Beauty's Lady of Oakland
Grapelawn Gertrude 4th Sr4 136 May 1277 58 6080 285

Gray, Bowman & Gordon, Brookberry Farms, Winston-Salem, N. C. ARHT
¶Bayville Maxprint Moldetta Jr2 101 June 805 43 2841 142
Beaverbrook Jonquil 5 277 June 805 42 10303 534
Beaverbrook Marise Jr2 349 June 1045 51 13367 576
*¶Cedarock Holli Sweet Alice Jr3 102 June 1495 81 5557 288
¶Edenvale Florabelle's Peony Jr2 273 June 709 35 7160 324
Edenvale Norenne's Tulip Jr2 365 June 83 5 8938 478
s. Flat Brook His Laddie D. Edenvale Norenne
Edisto Farm's Butterfly Jr2 287 June 971 45 10472 487
¶Gardenville Supreme's Della Sr3 305 June 619 34 13891 690
s. Gardenville Supreme D. Pine Manor King's Delight
¶Grapelawn Charity 2d Jr2 83 June 1286 57 3711 153
¶Hamilton County Princess Sylva Sr2 191 June 1046 53 6722 327
¶Holliknoll Maxim Dairymaid Jr2 103 June 1007 52 3531 178
s. Quail Roost Rose Maxim D. Camellia of Garden Creek
Holliknoll Maxim Mary Tom Sr2 242 June 1075 58 8846 461
¶Klondike Premost Anna Sr2 132 June 1153 58 5339 245
¶Midview Majesty's Doris Jr2 303 June 933 50 9719 506
Midview Majesty's Lovely Jr2 303 June 1001 54 10129 501
¶Midview Majesty's Topsy Jr2 305 June 486 26 9741 497
s. Bournedale Golden Majesty D. Midview's Topsy
*¶Mt. Logan Alta 6 260 June 1244 59 12354 558
*¶Niplig Bondwick Jewel Jr3 61 June 1233 64 2592 130
s. Bondwick's Vanguard D. Niplig Jewel
Noble Max's Mabel Sr2 169 June 965 49 6248 307
Riegeldale Conqueror's Fiancee Jr2 365 June 546 32 12592 630
s. Riegeldale Emory's Conqueror D. Riegeldale Ben's Bridesmaid
¶Selfdale's Ideal Gratitude Jr2 115 June 963 53 3768 198

Guerkink, Earl, Enid, Okla. ARHT
*Jo-Mar Fashioner's Deanna Sr3 138 May 1193 47 7357 289
*Jo-Mar Zephyr's La Belle Sr3 160 May 718 41 5011 250
s. Jo-Mar Governor's Zephyr D. Crusader's La Belle

Guess, J. B., Jr., Edisto Farms, Denmark, S. C.
¶Ben-Bow G. C. Trudy Sr4 54 May 1587 75 2677 123
s. Green Meads Proclamation D. Ben-Bow C. Rena
¶Edisto Farm's Ada Jr3 263 May 1046 55 9351 474
¶Edisto Farm's Allie Jr2 305 Apr 176 8 10201 472
s. Edisto Farm's Nero D. Edisto Farm's Angie
¶Edisto Farm's Bobbie Jr2 298 May 945 47 10218 460
¶Edisto Farm's Freckles Jr3 66 May 1219 69 2561 132
s. Edisto Farm's Nero D. Edisto Farm's Fairgold
¶Edisto Farm's Hildred Sr2 183 May 1267 66 6984 326
¶Edisto Farm's Lady Favor Sr2 170 May 1081 54 6192 208
s. Edisto Farms Challenger D. Francena of Edisto Farms
¶Edisto Farm's Lida Sr3 71 May 1188 57 2731 123
s. Edisto Farm's Desire D. Appin's Lulu
¶Edisto Farm's March Sr2 189 May 835 47 5303 255
¶Edisto Farm's Maxine Sr3 102 May 1126 65 3959 213
s. McDonald Farm Super Prediction D. Fairholme Mona
¶Edisto Farm's Mistery Jr2 305 May 442 22 10263 492
s. Edisto Farm's Royal Maxim D. Edisto Farm's Maida
¶Edisto Farm's Pokey Jr2 305 May 861 39 8499 411
s. Edisto Farms Challenger D. Edisto Farm's Peggy
¶Edisto Farm's Rennie Jr3 269 May 1033 53 9622 445
¶Edisto Farm's Vesta Sr2 127 May 1145 54 4792 224
¶Gold Branch A. G. Rosetta 8 117 May 1554 65 5923 257
*¶Gold Branch G. A. Red Rose 10 160 May 1583 71 8471 365
s. Gold Branch D. General D. Gold Branch A. Red Rose
¶Gold Branch G. D. Belle 8 206 May 1043 52 8052 370
¶Gold Branch G. May Roxie 9 226 May 879 49 7417 371
¶Gold Branch H. Glory AD Cassie 8 260 May 1200 53 11685 461
¶Hollimost Plentiful 8 112 May 1329 61 4956 214
¶Horse Shoe F Georgia Sr3 71 May 1786 76 4192 189
s. Foremost Hermes D. Beacon Hill Georgia

§Gustafson, Alfred N., Fareland Farm, Whitford, Pa. ARHT
†Eulalie F. Knight Sr3 197 May 649 32 5453 252
†Fenton's Tony Belle Sr4 71 May 1020 57 2510 125
s. McDonald Farms Fenton D. Belle of Mill Creek
†Grandview's Emerita Sr2 162 May 686 41 4224 222
†Maplevale Moonlight Paulette Sr3 51 May 1086 47 1838 76
s. Sedgley Moonlight D. Maplevale Eminent Polly
†Nit-a-nee Meadows Dolly Jr4 206 May 764 39 5570 274
*†Royal Gold Marietta 7 61 May 1020 48 2091 96
s. Royal Gold of Hill Girt D. Lady Marietta
*†Royal's Maple 6 132 May 1472 66 6491 315

§Hackman, Arthur K., Willow Brook Farm, Lansdale, Pa. ARHT
†Brightlad's Alta Sr2 99 May 771 42 2218 112
s. Coldspring's Janet's Brightlad D. Whitchwood Precision Alta
†Brightlad's Annora Jr2 237 May 531 31 4002 232
s. Coldspring's Janet's Brightlad D. Willow Brook Anna
†Brightlad's Dolly Jr2 259 May 744 39 6343 314
†Brightlad's Mayflower Sr2 305 May 351 22 8098 415
s. Coldspring's Janet's Brightlad D. Willow Brook Mayflower P.
†Dimple's Patsy of Frogner 7 47 May 1407 61 2094 89
s. Dimple King's Commander D. Laddie's Patsy of Frogner
†Mill Creek's Finesse Sr4 305 May 243 12 7252 337
s. Spar Hill Fancy's King D. Calyz Finetta of Blue Spruce
†Prince's Ida of Spring Grove 5 122 May 1050 49 4006 185
s. O. K.'s Prince of Mercer D. Thor's Ada of Spring Grove
†Willow Brook Adella C. Jr4 299 May 304 18 6810 327
†Willow Brook B. Anna Jr3 183 May 801 47 5088 257
†Willow Brook B. Jean Sr2 252 May 798 42 6441 336
†Willow Brook B. Molly Jr2 274 May 652 39 5467 310
†Willow Brook B. Patsy Jr2 288 May 678 44 6377 355
†Willow Brook B. Phronima Jr2 156 May 901 42 4494 199
†Willow Brook Brightlad's Adell Jr3 194 Apr 757 45 5460 303
†Willow Brook Dimple P. 5 240 May 540 28 6590 329
†Willow Brook Marian Jr4 225 May 820 47 6381 356
†Willow Brook Mayflower P. 9 90 May 1296 62 3542 165
s. Fair Field Prince Victor D. Dolly of Willow Brook
†Willow Brook Patsy Jr3 305 May 16 8806 365
s. Cathedral Major Rilma D. Dimple's Patsy of Frogner
†Willow Brook Phronima 10 154 May 1129 50 5238 212

§Hahn, E. V., Eagle Crest Farm, Clermont, Ind. ARHT
*†Burton Lane Supreme Josephine Sr3 305 Apr 117 7 6592 351
s. Valor's Faithful Supreme D. Burton Lane's Sargon Freckles
*†Cottage Farm Wistaria 8 143 May 1053 47 4903 216
s. Coronation Watchful D. Cottage Farm Dewdrop
†Curtiss Candy Bluebird Sr2 267 May 688 33 6004 266
†Eagle Crest Helga Sr3 103 May 1128 53 4091 178
s. Franchester Star Gazer D. Helen of Sunset View
*†Eagle Crest Marigold Sr4 240 May 682 31 5499 267
*†Eagle Crest Persephone Jr4 305 May 42 2 6278 274
s. Eagle Crest Prince Hotspur D. Eagle Crest Royal's Princess
†Eagle Crest Personage Jr2 284 May 631 31 6691 295
*†Eagle Crest Priscilla Jr3 119 May 1007 48 4070 199
s. Trader's Point Gold King D. Eagle Crest Royal's Primrose
†Eagle Crest Privilege Sr2 194 May 792 38 5219 242
†Eagle Crest Queen Thegold Sr2 255 May 1121 43 8486 334
s. Trader's Point Gold King D. Franchester Theda
†Eagle Crest Star Dream Jr2 180 May 737 36 4089 194
*†Eagle Crest Star Light Sr4 305 Mar 149 8 5731 296
s. Franchester Shawnee D. Franchester Star Drift
*†Eagle Crest Theda's Thelma 7 92 May 1249 51 3754 156
s. Franchester Star Gazer D. Franchester Theda
*†Eagle Crest Therapy Sr4 265 May 555 27 5766 296
s. Franchester Star Gazer D. Franchester Theda
*†Eagle Crest Vanigy 5 112 May 1285 50 4777 177
s. Meadow Lodge King's Raider D. Golden Grange Vaniese
†Eagle Crest Winifred Jr2 111 May 785 34 2934 124
s. Green Meads Levity Sovereign D. Cottage Farm Wistaria
†Eagle Valley Joffre's Adelia Jr2 151 May 968 45 4673 213
*†Franchester Star Drift 7 229 May 893 43 7165 348
*†Green Manor Deanna Sr3 266 May 645 34 5904 312
*†Kitchener Fashion's Crocus Jr3 298 May 297 13 5119 259
*†Loreland Geneva 10 72 May 1465 58 3482 156
s. Meredith Commander D. Grace of Bob O Link Farms
*†Upland Farm Norma 5 73 May 1384 53 3272 144
s. Normandy Prince D. Orchard Lawn's Maud

Hallowell, James Mott, Cloverluck Farm, Pepperell, Mass. ARHT
*Cloverluck Aphrodite 5 51 May 1488 63 2320 109
s. Lea Lord Phoenician D. Cloverluck Goldenrod
†Cloverluck Bobolink Jr2 215 May 844 43 6191 303
Cloverluck Penguin Jr3 50 May 1218 55 1875 89
s. Defender of Ware D. Mayfair Delilah
†Cloverluck Royal Flash Jr2 155 May 677 38 3686 180
Cloverluck Scarlet Tanager Jr2 187 May 1229 60 7864 326
Cloverluck Skylark Sr2 70 Apr 1522 67 3361 151
s. Defender of Ware D. Cloverluck Coral
†Cloverluck Tolerance Sr2 197 May 814 39 5266 230
†Lincoln L. Playful Jr3 217 May 615 27 5739 252
†Oak Knoll Lively Lady Jr2 167 May 822 36 4889 205

§Hamby, Renic D., Hamby Farms, Oklahoma City, Okla. ARHT
*†Blue Boy's Ann of Renby Farms Jr4 305 Mar 92 7 6770 433
s. Meadow Lodge King's Blue Boy D. Elm's Goldie Diana

†Hamby Farms Trump Angel Jr2 305 Mar 282 21 6883 426
S. Meadow Lodge King's Trumpeter D. Keno's Angel of Fortune
†Hamby Farms Trump Janice Jr2 304 May 543 35 6550 449
*†Periwinkle of Fortune Sr4 305 Mar 271 18 8700 530
S. Sloan's Craftsman D. Perry's Bonnie
†Red Bud's Pet Jr2 211 May 760 34 5015 236
*†Walker Royal Janice 6 291 May 271 19 5506 368

Hamilton, T. R., Hamhurst Farm, Burkeville, Va.

Hamhurst Danny Boy's Pauline Sr2 138 Apr 802 38 3938 182
Hamhurst Danny Boy's Rachel Jr3 211 May 982 56 7088 384
Hamhurst Danny Boy's Sun Shine Jr2 169 May 973 57 5509 296
Hamhurst Noble Royal's Carrie Jr2 107 May 1024 54 3779 175
Rose's Maxim's Fancy 6 171 May 943 54 5734 311
Rose's Maxim's Victoria 7 365 May 550 33 8203 448
S. Rose's Maxim of Hamhurst D. Glendale Queen Mary

Hanes, John W., Ben Tulloch Farm, Millbrook, N. Y.

Ben Tulloch Fair Palotterie Jr2 74 May 1333 53 3050 116
S. Flying Horse Colonel's Promise D. Argilla Fair Palotterie 2d
Ben Tulloch Moon Blossom Jr2 334 Apr 833 39 10194 486
Ben Tulloch Pandora Jr2 123 May 1490 70 5835 258
Ben Tulloch Raymost Rose Jr2 185 June 1120 49 7672 329
Ben Tulloch Rosalind Jr2 339 Apr 650 34 8921 467
Bethany Happy Constance Sr2 365 Apr 729 40 12134 616
S. McDonald Farms Prediction Jr. D. Fairlawn Constance
*Bobby's Daisy of Maple Lane 6 160 May 1706 63 8333 325
*Edgewood Belfast's Dot 5 335 May 1067 48 13760 564
Edgewood Belfast's Lotus Jr2 365 Apr 495 22 10358 411
S. Argilla Belfast D. Edgewood Farm's Zinia
*Foremost Royal's Nedda Sr4 365 May 646 31 12895 635
S. Foremost Royal Valor D. Supreme's Nedda
*Klondike Hollitulip 5 328 May 858 41 9997 493
*Klondike Kalisa 6 339 May 1276 62 14199 645
*Klondike Kenna 5 354 May 793 42 11753 559
*Klondike Kristmas Gift 6 95 May 1955 77 5743 243
S. Argilla Knight D. Klondike Lottie
Loretta's Foremost Rose Sr2 365 June 1040 50 14064 649
S. Klondike Foremost D. Klondike Loretta
*¶McDonald Farms Ilamae 5 188 May 1725 70 10367 436
S. McDonald Farms Distinction D. McDonald Farms Dolly
Saddle River Levity Susie Sr2 166 May 1143 49 6018 255
¶Sinbad's Felicity Jr3 128 May 1591 68 6483 259

§Hansen, William W., Modelgor Farm, Fresno, Calif. ARHT

*†Modelgor Antonette Baroness Sr3 305 May 152 9 9049 471
S. Troutmere Peek-a-Boo's King D. Susan's Antonette
*Modelgor Cherry 7 290 May 889 45 11814 583
†Modelgor Cherry's Flower Sr2 148 May 886 41 4653 226
*†Modelgor Doreen 5 188 May 897 44 6631 330
*†Modelgor Gloria's Victoria Jr4 160 May 996 54 5645 339
†Modelgor Jezebel Jr2 114 May 597 33 2475 140
*†Modelgor Millicent's Melba 5 179 May 1268 73 7491 468
†Modelgor Millicent's Pansy Sr2 305 Apr 94 5 7427 391
S. Modelgor Antonette's Victor D. Modelgor Millicent
†Modelgor Patricia's Patsy Jr3 271 May 523 33 5115 322
†Modelgor Susanne's Allene Jr3 169 May 931 44 5125 223
*†Modelgor Suzette's Nina 6 212 May 1432 70 10695 529

Hanson, Carl, Evergreen Farm, Barnum, Minn. ARHT

¶Evergreen's Butterfat Islof Jr2 96 May 1139 59 3829 183
S. Boulder Bridge Tribute D. Rose Hill Alberta
¶Evergreen's Butterfat Lady Jr2 218 May 928 53 7185 396
¶Evergreen's Butterfat Primrose Jr2 178 May 963 44 6426 302
*¶Evergreen's Sweet Lass 9 265 May 705 45 8908 531

Hanson, Christine, Evergreen Farm, Barnum, Minn. ARHT

¶Clover Glen Maiden's Beauty Jr3 237 May 873 46 8542 427

§Harrell, W. K., Sun Ida Farm, Boise, Idaho. ARHT

*†Beneta of High Homes Jr4 87 May 1119 48 3115 137
S. Revilo Benefit D. Lassie of High Homes
*†Bonneville Zerena 9 205 May 1004 58 6932 372
*†Fay of Kaley Farms 6 238 May 1166 61 9345 492
*†Marshall's Amy of Rosewall 8 50 May 1426 55 2054 82
S. Fircrest Marshall D. Duke's Amelia

§Harris, W. T., Verne Dale Farms, Charlotte, N. C.

†Clear Springs' E. P. Dottie Jr4 305 Apr 252 14 7402 341
S. Clear Springs' Effie's Prince D. Clear Springs' Max Dimple
†Verne Dale Consummate's Victory Jr3 155 Apr 440 21 4885 225
†Verne Dale Reveller's Helen Jr2 149 May 1032 46 5238 230
†Verne Dale Reveller's May Jr3 198 May 816 36 6553 287

Harvey, Guy P. & Wilfred G., Three "H" Farm, Leominster, Mass.

¶Arrow Farm Selfa Queen 5 70 May 1539 71 3470 167
S. Gayhead's His Hopeful D. Selfa of Arrow Farm
¶Becky-Sharp of Woodside 5 48 May 1587 61 2383 94
S. Rockingham Fairboy D. Garnetta of Sunnyside Farm
*†Coronation Priscilla Pet 8 214 May 914 52 7838 388
*¶Coxsackie Farms Loraine 8 75 May 1688 61 4314 149
S. Freehold's Country Gentleman D. Coxsackie Farms Lois
†Horse Shoe Conrad's Dolores Jr4 305 May 418 25 7418 409
S. Riegeldale Emory's Conrad D. Horse Shoe F. Dolores
†Hurricane's Sunbeam 7 182 May 971 44 7072 313
*¶Knaust Bros. Farms, Inc. Hazel Sr4 78 May 1403 50 3774 148
S. Sunny Lea Tut's Jayso D. Sulphur Spring Charlotte
*Rosewald Norma's Delora 5 349 May 755 37 12347 589
*†Rosewald Topsy 6 305 Apr 206 10 8469 373
S. Langwater Darius D. Langwater Topaz
*¶Saddleback Donella 6 114 May 1486 72 6391 304
†Savery's Delight Sr4 302 Apr 83 4 5967 287
S. Argilla Charter D. Savery's Dawn

Haskell, H. G., Hill Girt Farm, Chadds Ford, Pa. ARHT

¶Gardenville Melody Golda Jr2 221 May 839 46 5951 328
Gardenville Queen Merry Sr2 69 May 1060 51 2338 124
S. Coronation King of Pine Manor D. Lockshore Merry Maid
Gardenville Supreme's Isabel Jr2 365 Apr 492 28 9517 544
S. Gardenville Supreme D. Invercroft King's Belle
*Hill Girt Chevalier Lassie Sr4 286 May 1180 70 11707 671
*Hill Girt Chevalier's Gal Jr4 206 Apr 1176 62 9001 469
*Hill Girt Chevalier's Honora Sr4 180 Apr 1230 72 7951 422
Hill Girt Cindy Jr3 358 May 616 44 9004 547
Hill Girt Count's Goldie Jr2 270 May 747 39 6669 390
*Hill Girt Joy 5 85 Apr 1660 69 4629 223
Hill Girt Joyce Jr2 341 May 700 39 8979 473
Hill Girt Masterpiece's Patsy Jr2 57 May 1043 47 1862 90
S. Hill Girt Masterpiece D. Hill Girt Princess Patsy
¶Hill Girt Masterpiece's Rose Jr2 212 May 855 37 5946 288
*Hill Girt Princess Nora 5 130 May 1451 69 6686 350
Hill Girt Royal Helene Jr2 259 May 823 37 7793 366
Hill Girt Royal Jewel Jr2 364 May 697 36 9805 509
Hill Girt Royal Mary Sr3 130 May 860 44 3836 192
Hill Girt Royal Merry Bell Jr2 273 May 676 40 6573 353
Hill Girt Royal Mignon Jr3 94 May 1214 58 3827 175
S. Hill Girt Royal Blue D. Nora Mignon of Hill Girt
Hill Girt Royal Patience Jr2 84 May 997 46 2843 136
S. Hill Girt Royal Art D. Top Patience of Hill Girt
*Hill Girt Violanda 7 144 May 1427 66 7208 327

Hatcher, F. L., Dan Valley Farm, Brim, Va. ARHT

†Dan Valley Delphia Jr2 88 May 761 30 1301 75
S. Klondike Kailas D. Marbelou's Patra
†Dan Valley Dorothy Jr2 118 May 708 36 2645 127
Dan Valley Doyne Jr2 328 Apr 493 26 7289 345
¶Dan Valley Estelene Jr2 76 May 999 45 2306 92
S. Klondike Vallemede D. Pollyanna of Dan Valley
Dan Valley Etta Jr2 365 May 122 6 7803 364
S. Klondike Vallemede D. Pearl Ultra's Bess
†Dan Valley Eunice Sr2 105 May 1017 53 3536 159
S. Klondike Vallemede D. Marbelou
Dan Valley Evalina Jr2 250 May 708 32 5754 261
†Dan Valley Irma Jr3 112 May 809 41 2919 136
†Dan Valley Loraine Jr2 115 May 978 40 3404 125
†Dan Valley Lucinda Jr2 90 May 975 46 2696 108
S. Klondike Kailas D. Deep River First Lady
†Dan Valley Margo Jr2 75 May 994 49 2324 114
S. Klondike Konqueror Lad D. Hanna Habel
†Dan Valley Marion Jr2 86 May 978 42 2490 101
S. Klondike Vallemede D. Molly Bright
†Dan Valley Rada Jr2 100 May 1026 41 3228 127
S. Klondike Vallemede D. Steed's Topnotch of Beech Park
†Dan Valley Rosewhite Jr3 76 May 1021 43 2461 109
S. Klondike Vallemede D. Lord Sequel's Lilly
Dan Valley Vernice Sr2 226 May 447 18 4107 187
Dan Valley Vickie 5 363 May 193 9 6088 291
Highboy's Queen May 7 274 May 318 13 4189 179
*†Klondike Krystal 7 102 May 1073 67 3654 195
S. Argilla Knight D. Klondike Gay Heroine
Love of Pure Bred Farm Jr3 365 Mar 131 9 7506 377
S. Royal's Rex of Mayfield D. Love Light of Pure Bred Farm
Pat's Royal Anne Jr4 287 May 591 31 6348 293
Queen's Ultra Lassie 7 224 Apr 477 23 4756 211

§Hatheway-Steane Corporation, The, Corona Farm, Southwick, Mass. ARHT

*†Broad Hill Sapphir 5 89 May 1572 65 4377 205
S. Langwater Pirate D. Broad Hill Elberta
Broad Hill Stardust Sr4 363 May 594 30 10606 484
*†Lewellmond Lady Jane 5 106 May 1352 66 4703 235
*†Prospect's Myrtle 6 61 May 1325 63 2642 123
S. Holly Farm Navigator D. Prospect's Cold Cash

§Hawkins, J. E., Shady Rest Guernsey Farm, Midlothian, Va. ARHT

†Dean's Rose of Richmond Jr4 305 Mar 401 23 7293 361
S. Mobjack Dixie Pilot D. Pauline's Dean of Midlothian
Ethel's Pauline 6 157 May 798 37 4214 199
*Flossie of Gloucester Place Jr4 257 May 670 33 6327 329
*Martin's Princess Pauline Sr2 245 May 711 38 7205 384
Midlothian Golden Mary Jr3 365 May 69 4 9260 462
S. Graceland Max's Golden D. Matyiko's Farm Princess
*Open View Mebane Jr4 295 May 385 20 5888 304
*Paula of Giant Sr4 192 May 971 46 6430 312
*Pauline Giant Verna 5 110 May 1211 54 4478 207
S. Fox Dean's Giant D. Pauline Maid of Midlothian
Pauline's Giant Sr4 340 Apr 480 25 8226 399
Shady Rest Cameo's Peggy Jr2 87 May 981 47 2617 136
S. Graceland Max Peg D. Graceland Gladiator Estelle
Shady Rest Ella Jr2 252 May 698 32 6257 295
Shady Rest Maxim Edith Jr2 272 May 653 34 6595 324
Shady Rest Max Martha Jr2 365 Apr 54 3 8808 490
S. Quail Roost Prince Max D. Graceland Gladiator Estelle
Shady Rest Max's Christine Jr2 272 May 518 29 5685 324
Shady Rest Pauline's Gertie Jr2 188 May 737 35 4908 230
Shady Rest Peg's Bell Jr2 61 May 780 32 1600 68
S. Graceland Max Peg D. Giant's Buttercup

Hawkins, L. A., Silver Forest Farms, Forestville, N. Y. ARHT

†Begeacres Angie Jr4 199 May 915 35 7016 318
†Begeacres Anita Sr3 157 May 843 40 5692 237
S. McDonald Farms Horatio D. Bellmath Sybilla
Begeacres Betty 6 363 May 668 38 11577 583
¶Begeacres Dorothy 5 295 May 258 13 7945 382
S. Majesty's Greatheart D. Twilight Miss of Begeacres
Begeacres Eleanor Jr2 168 May 831 42 5343 238
†Begeacres Fern 8 162 May 925 43 5375 262
†Begeacres Iris 5 53 May 1323 59 2239 107
S. McDonald Farms Guardsman D. Starside of Begenser
Begeacres Larraine 5 287 May 786 38 9556 451
Begeacres Mary Sr2 309 May 544 34 6793 390
†Begeacres Supreme Jr4 132 May 1059 46 5089 228
Begeacres Verbena 9 212 May 828 34 6842 298
Curtiss Candy Levity Lotus Sr2 350 May 753 40 8606 438
Silver-Forest Beatrice Jr2 350 May 804 41 9641 450
Silver Forest Doctor's Melanie Jr2 61 May 1224 47 2239 86
S. Silver Forest Doctor M D. Hominy Hill Melanie
Silver Forest Estwin Jr2 365 May 1031 49 13860 610
S. Demon's Hornet of Pine Grove D. Vision's Esther of Pine Grove
Silver Forest Inda Jr2 67 May 1138 49 2414 99
S. Nodrog Invader D. Experience's Daisy
Silver Forest Ingrin Sr2 81 May 1281 55 3279 145
S. Nodrog Invader D. Silver Forest Royal Lark
Silver Forest Ingust Jr2 104 May 943 45 3384 158
S. Nodrog Invader D. Experience's August
Silver Forest Injune Jr2 179 May 1239 53 7663 331
Silver Forest Intempo Jr2 187 May 1030 46 6292 264
Silver-Forest Irene Jr2 275 May 716 37 7135 346
†Silver Forest Levity Girl Jr2 68 May 912 41 2096 91
S. Nodrog Invader D. L. Yeoman's Strongheart Girlie
Silver Forest Royal Dollie Jr2 198 May 993 55 6653 32
Silver Forest Royal Ella Sr3 210 May 943 54 6664 37
Silver-Forest Royal Elleen Jr2 176 May 872 46 5823 28
*Silver Forest Royal Janet Sr3 128 May 1219 76 5653 321

*Silver Forest Tempest Sr4 183 May 1401 64 8731 385
Silver-Forest Trutwin Sr2 298 May 1072 48 11361 489
Skyld's Andrea of Lindendell 5 213 May 98 4 6072 291
Western Glow Royal Ultra May Sr3 228 May 998 46 8434 398

Heiby, C. J., Batavia, Ohio. ARHT
¶Flo Gold Violet Sr3 169 May 795 33 4776 207

Henderson, C. H., Jr., Woodvale Farms, Tarboro, N. C.
¶Ael-Y-Bryn Vagabond Trixie Jr4 293 May 910 40 9149 410
Conner Park Sport's Bess 5 365 May 253 12 11757 581
s. Conner Park Sport D. Nesco Lady Bess
McDonald Farms Pre Lass Jr2 174 May 1165 55 6565 331
Woodvale Gayboy's Merry Jo Jr2 362 May 527 27 6869 322
Woodvale Hardwick's Helen Jr2 184 May 920 44 5468 247
¶Woodvale May King's Marie Jr3 305 Mar 141 7 6958 334
s. Rosemount May King D. Revolution's Marie
Woodvale May Royalist's Mary Jr2 169 May 1008 49 5386 256
*Woodvale Wistar's Heidi Jr4 100 May 999 44 3615 156
s. Wistar's Mahomet D. Woodvale Heidi 2d
*Woodvale Wistar Romane Sr4 365 Apr 148 7 10273 500
s. Wistar's Mahomet D. Woodvale Rena King

Henderson, Clifton, III., Woodvale Farms, Tarboro, N. C.
Woodvale's Hardwick's Kate Jr2 136 May 847 35 4234 176
s. Coldspring's Hardwick's Marlo D. Woodvale Maxim Kay

Henderson, Olivia O., Woodvale Farms, Tarboro, N. C.
Woodvale May Royalist's Berta Jr2 84 May 1249 56 3207 154
s. Quail Roost May Royalist D. Woodvale Bright Beda

Herbener, Henry, Lush Acres, Saunderstown, R. I. ARHT
Aldrich Farm Balkis Sr3 182 May 1172 59 7155 348
Aldrich Farm Mildredtina Sr2 165 May 1006 52 5268 252
Aldrich Farm Silver Carmellia Jr2 182 May 962 51 5707 287
Aldrich Farm Star Bright Sr2 123 May 1381 61 5069 246
Bailiwick Model Lorene Sr4 365 May 273 14 13703 607
s. Birchfield Moderator D. Leone of High Hill
Bailiwick Model Mystery Jr4 354 May 642 31 10425 482
Benito's Hope of Mahwin Farms Sr2 293 May 775 35 7764 347
Bethany Happy May Jr2 266 May 1075 55 8600 393
Fair Anita Jr2 354 May 780 36 10112 445
*Greyholme Gay Topsy Jr3 273 May 796 41 8008 370
Greyholme Merry Favorite Sr3 112 May 1469 63 5174 233
Greyholme Merry Patience Sr3 365 May 380 20 11195 527
s. Ultra Merrymaker D. Greyholme Valiant Bessie
*Greyholme Merry Sparkles Jr4 182 May 1144 57 6983 344
Greyholme S. Evette Jr4 329 May 952 46 10527 477
*Horse Shoe Beacon's Lydia Sr3 240 Mar 829 39 9409 427
Melvina Select of Mahwin Farms Jr3 254 May 1173 47 9637 394
¶Reba of Mahwin Farms Sr3 305 Jan 513 26 11541 554
s. Pioneer Ultra of Mahwin Farms D. Rebecca of Mahwin Farms
*Rosewald Morning Glory 5 137 May 1715 82 7996 346

Hobler, Atherton W., Woodacres, Princeton, N. J.
*Argilla Fina Lee 2d Sr3 320 May 837 43 11860 563
Bethany Royal's Blanchette Jr3 78 May 1403 61 3409 146
s. Coldspring's Romulus Royal D. Bethany Shah's Blanche
Chedco Canterbury Bell Jr2 60 May 1197 54 2089 90
s. Chedco Coronation King D. Two Brooks Cantata
*Chedco Welcome Sr3 319 May 922 50 13643 633
Elm Echo L. Friskey Jr2 174 May 1231 65 7081 349
*Pinebrook Buttergirl Jr4 263 May 1126 63 11179 587
*Rockingham Recollect Sr4 260 May 951 52 9753 499
Two Brooks Clarabella Sr4 262 May 686 41 7686 407
Wethersfield Eleanor Sr3 91 May 1280 73 3990 210
s. Wethersfield Prince Charming D. Riverview's Gertrude
Woodacres Baroness Elizabeth Jr3 280 May 992 58 9591 525
Woodacres Isabel Jr2 91 May 1432 62 4225 163
s. Flying Horse Colonel's Promise D. Argilla Isabel
Woodacres Princess Buttercup Jr2 108 May 1110 48 3925 162
s. Woodacres Prince Royal D. Pinebrook Buttercup
Woodacres Princess Cherie Jr2 58 May 936 47 1692 80
s. Woodacres Prince Royal D. Woodacres Queen R. Cherie
*Woodacres Princess R. Pride 5 254 May 1191 62 10826 545
Woodacres Princess Venus Jr2 70 May 1401 63 3022 134
s. Woodacres Prince Royal D. Woodacres Supreme R. Virtue
*Woodacres Queen Dawn Sr3 174 May 1032 53 6869 331
*Woodacres Queen R. Cherie Sr3 365 May 103 6 12073 655
s. McDonald Farms Steadfast King D. Woodacres Royal Cloud
Woodacres Queen R. Daisy Jr2 346 May 708 41 10112 559
Woodacres Queen R. Ivy Jr2 63 May 982 44 1962 87
s. McDonald Farms Steadfast King D. Kitchener Royal Ivy
*Woodacres Queen R. Vieni Jr3 365 May 103 5 12285 600
s. McDonald Farms Steadfast King D. Woodacres Royal Vieni
Woodacres Queen R. Virtue Jr2 151 May 958 50 4862 231
s. McDonald Farms Steadfast King D. Kitchener Royal Virtue
Woodacres Royal Bountiful Jr2 138 May 1158 60 5097 255
s. Douglaston Prince Royal D. Douglaston Duchess Clis
Woodacres Royal Dairymaid Jr2 228 May 895 47 6728 324
Woodacres Royal Fanfare Jr3 111 May 1315 66 4957 223
s. Douglaston Prince Royal D. Two Brooks Royal Fanfare
Woodacres Royal Vanity Fair Jr3 210 May 691 35 6188 303
Woodacres Royal Vannette Jr2 229 May 888 46 6732 350
Woodacres Steadfast Charlotta Jr2 266 May 886 45 7883 386
Woodacres Steadfast Rene 5 168 May 1625 73 9669 427
¶Woodacres Steadfast Royal Lady Jr2 305 Apr 125 7 8691 423
s. Steadfast Valor of Oldacres D. Kitchener Royal First Lady
*Woodacres Steadfast Vivian 5 365 Apr 76 4 16254 817
s. Steadfast Valor of Oldacres D. Woodacres Vivian
*Woodacres Supreme Phelanor 5 182 May 1528 73 9367 434
Woodacres Supreme R. Lavender Sr3 207 May 1145 55 9613 459
*Woodacres Supreme Royal Lady Sr3 149 May 1413 66 7333 336
Woodacres Supreme R. Pride Jr4 249 May 830 40 8242 429
*Woodacres Supreme R. Virtue Jr4 277 May 1061 52 12211 596
Woodacres Wistar's Sonia Jr2 60 May 1152 52 2178 93
s. Green Meads Wistar D. Bethany Sonia

§Holaday, Robert L., Holaday Farms, Losantville, Ind. ARHT
†Queen's Janet of Holaday Farms Jr2 56 May 1277 51 2255 94
s. Walnut Arbor Admiral D. Souvenir's Queen of Brown Farm

Holbrook, Donald E., Rolling Acres Farm, Clare, Mich. ARHT
*Cesor Pontiff's Susie 6 365 Apr 17 11732 537
s. Cesor Violetta's Pontiff D. Cesor General's Susan
†Curtiss Candy Levity Blanche Jr3 160 May 682 37 3776 184
s. Green Meads Levity King D. Charlescote Happy Girl
*Revelle's Buttercup Sr3 304 May 781 38 8539 397
Rolling Acres Aggie Jr3 288 May 870 49 8979 482
*Rolling Acres Pearline Sr4 77 May 1338 59 3357 149
s. Cesor General's Vern D. Loma J. D.'s Verbena
*Rolling Acre's Pollyanna Jr4 123 May 1073 50 4357 193
s. Argilla Revelle D. Loma Challenger's Polly
Rolling Acres R. Betsy 6 64 May 985 45 1999 82
s. Argilla Revelle D. Rolling Acres Babs
Rolling Acres Rev's Anna Jr2 239 May 650 31 5500 236
Rolling Acres Rev's Ardis Jr2 176 May 867 37 5088 207
Rolling Acres Rev's Delight Jr2 365 Mar 620 30 8082 345
s. Argilla Revelle D. Romeo's Foremost Delicious
Rolling Acres Rev's Inez Jr2 365 Mar 462 26 7937 374
s. Argilla Revelle D. Bancroft Acres' Inez
Rolling Acres Rev's Pearl Jr2 131 May 1014 43 4359 205
s. Argilla Revelle D. Rolling Acres Pearline
Rolling Acres Rev's Princetta Jr3 365 Feb 484 29 10029 497
s. Argilla Revelle D. Shogun's Princess
Rolling Acres Rev's Prudence Sr2 365 Apr 467 27 8379 410
s. Argilla Revelle D. Princetta of Iowagold
Rolling Acres Rev's Sylvia Jr2 235 May 547 33 5129 266
Rolling Acres R. Florence Jr2 110 May 639 26 2311 89
s. Argilla Revelle D. Rolling Acres Flora
Rolling Acres R. Hope Sr2 71 May 1114 58 2571 123
s. Argilla Revelle D. Rolling Acres Vern's Hopeful
Rolling Acres R. June Jr2 120 May 755 30 2848 119
s. Argilla Revelle D. Springwater June
Rolling Acres Rossetta Jr3 271 Apr 675 36 6741 357
Springwater Helena Sr2 365 Mar 329 19 7552 387
s. Sambow Champion D. Springwater Maid
Vern's Ardis of Rolling Acres Sr2 365 Apr 195 11 6904 338
s. Cesor General's Vern D. Bancroft Acres's Heiress

Holden, M. U. & Gall, C. W., Collinwood Farm, Columbia City, Ind. ARHT
*¶Brooklandwood Linda Sr3 169 Mar 823 39 5350 265
*¶Brooklandwood Lorna Jr4 159 May 953 42 5432 269
†Collinwood Buttercup Jr2 64 May 1087 47 2128 101
s. Pine Manor Levity Kenfleur D. Lucky Berne's Buttercup
*¶Collinwood Columbine 6 174 May 943 38 6246 270
*¶Collinwood Foremost Catherine Sr3 100 May 1098 53 4337 217
s. McDonald Farms Foremost D. Collinwood Catherine
¶Collinwood Gabriel's Squaw Jr2 191 May 1007 48 6374 300
*¶Collinwood Hoosier Nerissa Jr3 305 Apr 642 34 10713 525
s. McDonald Farms Hoosier D. Warel Nerissa
*¶Collinwood Hoosier Solitaire Jr4 84 May 1244 54 3635 174
s. McDonald Farms Hoosier D. Warel Solitaire
¶Collinwood Jeanette Jr2 188 May 781 33 5693 246
*¶Collinwood Prince's Columbine Jr3 165 May 982 47 6246 311
*¶Collinwood Prince's Naomi Jr3 180 Apr 687 32 5660 247
*¶Collinwood Watchful Lass Jr3 127 May 1133 40 5034 236
s. McDonald Farms Choice Watchful D. Collinwood Clementine
*¶Collinwood Watchful Pricilla Sr2 191 May 791 33 6520 321
¶Dandie's Princetta Jr3 305 May 759 37 9997 481
s. South Wind Gabby's Dandie D. Lookwell Wonder Flirt
*¶East Tully Delight 6 146 May 972 46 4958 253
*¶Fairview's Virginia Dee 5 72 May 1585 64 3657 176
s. Cosquay's Royalty D. Reveller's Marie of Fairview
*¶Fayett of Glenwild 7 149 May 939 43 4998 242
*¶Kenfleur's Coronet Jean Jr4 157 Apr 950 44 6607 277
*¶Kenfleur's May Bloom Alert 6 114 May 1408 53 5776 247
s. Green Meadow Alert D. Forges May Bloom
*†Kenfleur's Punta Q Sr4 305 Mar 55 3 9056 442
s. Kenfleur's Dicta Quad D. Ridglydale's Punta
*¶Long View Golden June 4th 6 92 May 1386 58 4514 196
s. Long View Hiawatha D. Long View Golden June
*Pine Manor King's Crystal Sr4 261 May 1109 52 14618 650
¶Spotie's Flapper Sr2 182 May 1031 55 7602 376
†Tarsan's Star of Liberty Crest 9 252 May 939 44 8173 447
*†Warel Naomi 9 299 Mar 300 15 7924 311
*†Warel Nerissa 9 305 Mar 58 3 10979 479
s. Gayhead's Noble D. Warel Leeta
*¶Warel Sue 8 133 May 1086 46 4909 224
s. Franchester Strongheart D. Warel Nerissa

§Holman, Paul R., Indian Boulder Farm, Bolton, Mass. ARHT
*†Adsila of Indian Boulder 5 176 May 1000 53 6768 334
*†Anekus of Indian Boulder Sr4 236 May 1036 54 9254 463
*†Awinita of Indian Boulder 6 253 May 1078 55 10400 483
†Greenway Sunlight 5 246 May 667 39 6264 328
†Hobachi of Indian Boulder Sr2 182 May 765 44 5290 268
†Maishu of Indian Boulder Jr2 57 May 1032 54 1902 104
s. Tomahawk of Indian Boulder D. Albamont Meadow Rue
†Matsu of Indian Boulder Sr2 214 May 640 41 4890 268
†Minnewawa of Indian Boulder Jr2 64 May 1057 51 2245 105
s. Tomahawk of Indian Boulder D. Westfield Farm Minnewawa
*†Secret's Woodland Sprite 5 113 May 1396 71 5533 268
†Tsana of Indian Boulder Jr2 301 May 688 48 7513 429
†Wawinges of Indian Boulder Jr2 64 May 955 47 1965 88
s. Tomahawk of Indian Boulder D. Namid of Indian Boulder

Hopkins, Delbert, Stroud, Okla. ARHT
¶Hopkin's Jane's Konnie Jr4 233 May 845 44 8156 421

§Horton, Andrew & Mary, Horton Guernsey Farm, Horton, N. Y. ARHT
*†Horton Farm Direct Fraulein 5 101 May 1262 57 4138 180
s. Foremost Direct D. Orchard Grove Play Buttercup
*†Horton Farm Rex's Beauty Sr4 85 May 1325 51 3375 143
s. Orchard Grove Master's Rex D. Orchard Grove Play Marie
†Horton Farm Rex's Bess Jr3 305 May 375 20 6404 309
s. Orchard Grove Master's Rex D. Orchard Grove Play Queen
*†Horton Farm Rex's Genneta Jr4 141 May 1330 51 5912 229
*†Horton Farm Rex's Madge Jr4 70 May 1252 51 2824 134
s. Orchard Grove Master's Rex D. Orchard Grove Play Maud
†Horton Farm Rex's Nellie Sr3 305 Apr 167 10 6330 302
s. Orchard Grove Master's Rex D. Orchard Grove Play Beryl
†Horton Majestic Beryl Jr3 298 May 546 33 6927 341
†Horton Majestic's Buttercup Sr3 80 May 1386 56 3297 150
s. Orchard Grove Direct Majestic D. Orchard Grove Play Buttercup
*†Horton Majestic's Maud Jr3 70 May 1067 51 2209 99
s. Orchard Grove Direct Majestic D. Orchard Grove Play Maud
†Orchard Grove Play Beryl 8 261 May 604 31 6111 264
*†Orchard Grove Play 6 62 May 1436 52 2817 114
s. Foremost Play Boy D. Orchard Grove Eli's Marie

Howland, Weston, Howland Farm, Brattleboro, Vt.
*Argilla Furlough's Garnet Jr3 365 May 173 9 13472 665
s. Argilla Furlough D. Argilla Garnet

*Basquaerie Drummer's Karen Sr3 365 Apr 669 39 12755 667
S. Flying Horse Select's Drummer D. Governor's Kathleen
Chedco Bud Sr3 205 May 1196 56 8639 372
*Flying Horse Clara's Butternut 6 149 May 1621 73 7797 344
*Governor's Ruthie 12 365 May 1111 56 17651 865
S. Mermaid's Governor D. May King's Rose Marie
Howland Levity Koral Jr2 148 May 1213 56 5982 256
*Howland Noble Erin 7 161 May 1493 62 8475 337
¶Howland Noble Hope Sr4 305 May 838 37 11143 500
S. Green Meads Noble D. Howland Vermont Desire
Howland Noble Kindness Sr2 132 May 1303 54 5727 231
Howland Nobleman Judith Jr2 352 May 819 45 11389 556
*Howland Noble's Innara Sr3 365 Apr 506 25 13939 679
S. Green Meads Noble D. Howland Gllaant Eudora
Meadow Lodge Gay Flute Sr3 98 May 1017 48 3297 153
S. Meadow Lodge King's General D. Argilla Flute
*Rockingham Freesia Sr4 354 May 1106 59 14773 740
Rosewald Legacy's Mirth Jr2 58 May 1251 46 2269 87
S. Langwater Darius D. Gayhead's Her Legacy

Howland, Weston, Jr., Howland Farm, Brattleboro, Vt.
*Howland Noble Haste 5 239 May 1225 64 9773 480

§Hulit Brothers, Morningdew Farm, Hillsboro, Oregon. ARHT
†Betty's Midget of Brook Home Sr2 288 May 622 28 6338 278

§Hulit, Curtis W., Morningdew Farm, Hillsboro, Oregon. ARHT
†Tualatin Delphiana Sr2 122 May 709 31 2705 119
S. Delphi Dell Philosopher Valor D. Grobania Diana
*†Tualatin Mornalynea 7 142 May 1206 57 5946 249
S. Foremost Morningdew D. Tualatin Palynca

§Hulit, Fay A., Morningdew Farm, Hillsboro, Oregon. ARHT
*†Tualatin Morna Colletta Jr3 240 May 422 20 4473 213
*†Tualatin Morna Parella Jr3 305 May 199 10 7166 306
S. Foremost Morningdew D. Tualatin Paletra

§Hulit, Sam & Sons, Morningdew Farm, Hillsboro, Oregon. ARHT
*†Ashmere's Duke's Fern 12 301 May 491 26 6550 370
†Tualatin Finka Lassie Jr2 133 Mar 579 23 2768 120
*†Tualatin Morna Donala 5 61 May 1346 55 2626 119
S. Foremost Morningdew D. Tualatin Pa Ladonna
†Tualatin Morna Minola Jr2 209 May 800 32 4984 196
†Tualatin Morna Vezita Jr2 232 May 524 26 3647 176

§Hulit, Vernon L., Morningdew Farm, Hillsboro, Oregon. ARHT
*†Maple Brook's Dollie Sr3 247 Jan 289 16 7387 367
S. Bonnibell Nobleman D. Maple Brook's Violetta's Viola
*†Tualatin Morna Vixen Jr4 291 May 620 27 7145 302

Hunt, Robert L., Jr., Huntland Farm, Lattimore, N. C. ARHT
Beaverland Gay Patsy's Mary Sr4 243 May 888 47 8417 434
†Beaverland's Gay Hazel Sr2 71 May 1063 47 2287 96
S. Archdale Maxim's Foremost D. Beaverland's Gay Bettie
†Beaverland's Gay Rosebud 10 184 May 1073 57 7096 392
Cedar Pasture Eleanor Sr2 365 Apr 290 15 9044 443
S. Klondike Karat D. Cedar Pasture Blue Bonnet
†Gay Alma H. Jr2 249 May 625 36 5667 318
Gay Burnette Sr2 251 May 363 24 7439 417
Gay Maxine 6 255 May 879 37 9724 403
†Gay Rubina Jr2 151 Apr 555 26 3568 163
†Gay Sue Sr4 100 May 1004 42 3381 134
S. Quail Roost Eminent Lad D. Gay Maxine
*Maxim's Beauty Rose 6 283 May 546 30 7076 392
Royal Gay Julia Sr2 365 May 119 6 9825 504
S. Gay Prince Royal D. Beaverland's Gay Ann
*†Silver King's Susan Sr4 143 May 910 40 4700 221

§Huston, Alice Mary, Arrus Farms, Medina, Ohio. ARHT
†Arrus Honey Du Jr3 166 May 1008 52 6251 297

§Huston, C. R., Arrus Farms, Medina, Ohio. ARHT
†Arrus Free Sandra Jr3 136 May 1184 65 5379 313
†Arrus Princess Ramona Jr2 150 May 861 47 4311 222
Pine Manor Carol Sr4 347 May 836 42 10978 551
*Rose Ola of Penn Villa 5 193 May 975 69 6531 445

§Huston, C. Russell, Jr., Arrus Farms, Medina, Ohio. ARHT
†Jaebardale Princess Sandra Jr2 96 May 1301 75 4116 221
S. Franchester Free Prince D. Sandra of Elgercon

Indian Ladder Farms, Incorporated, Altamont, N. Y.
I. Blosom's Indian C-g Jasmine Sr2 120 May 974 47 3578 157
Indian Master's C-aca Aster Sr3 361 May 278 17 7423 395
Indian Patrician's K-be Poppy Sr2 140 May 1008 51 4606 229
Indian Pat's S-ad Tamerac Jr2 154 May 673 43 3856 224

Jenkins, C. L., Golden Hills Farm, Peru, Ind. ARHT
†Alfacrest's K. C. Lorena Jr3 80 May 980 53 2454 143
S. Alfacrest's King's Challenger D. Alfacrest's Q. V. Jeanne
*Brown Farm Deloras 5 181 May 1378 63 8344 392
*†Caswell's Royal Winifred 6 305 May 160 7 8452 351
S. Foremost Royal Client D. Caswell's Winifred
Chedco Veronica Sr3 147 May 902 44 4984 237
*†Fawn of Golden Hills 5 273 May 504 28 5424 262
†Ginger Hills Perfection Jr4 61 May 1195 52 2292 98
S. Golden Arrow Duke's Lucky D. Pride of Crooked Branch
†Golden Hills Ambler's Juneau Jr2 254 May 514 27 4742 217
†Golden Hills Ambler's Violet Jr2 267 May 367 18 4114 186
†Golden Hills Philosopher Wilma Jr2 264 May 382 22 3963 196
*Kenfleur's Nora Alert 6 134 May 1725 69 7317 330
*Leafy Lane Radience Jr4 205 May 844 43 7318 345
*Leahaven Brilliant Jr4 180 May 1385 58 8431 366
*Maple Place Prince's Easter Sr4 160 May 1193 59 6443 304
Starr Farm Lucky Rose Jr3 212 May 895 41 6884 337
*†Terra Vista Mayoming 5 57 May 1116 59 2035 109
S. Supreme's Victor D. Mayo's Wyoming
¶Titan's Bobbie of Crane Farm 5 52 May 1114 48 1777 83
S. Thatch Meadow Uranus D. King's Margret of Crane Farm
*†Wabash Valley Lorna Jr4 61 May 1746 73 3025 143
S. Pine Manor King's Raider D. Loretta of Springvista
*†Wilda of Brown Farm 6 305 May 203 11 7773 371
S. Sam of Brown Farm D. Wilda of Bear Lake

Jennings, George & Son, Francene Guernsey Farm, Galloway, Ohio.
¶Ace's Pride 6 281 May 541 29 7397 292
*¶Adventurer's Dahlia Sr4 116 May 1553 74 6173 273
¶Bee of Francene Jr2 102 May 1069 55 3393 151
S. Charlescote Peso D. Royal Boy's Queen
¶Ken-Edin Fleet Ina Jr2 68 Apr 1072 45 2406 95
S. Fairlawn Fleetwood D. Edinham's Princess Adeline
¶Lucy of Francene Jr2 92 May 1467 62 4046 163
S. Charlescote Peso D. Rockwood Creek Nasus
¶Margo of Francene Jr2 92 May 1257 59 3594 150
S. Charlescote Peso D. June Thorn of Antioch Heights
¶Pride of Francene Jr2 63 Apr 982 41 2098 86
S. Charlescote Peso D. Champion's June Pride
¶Toots of Francene Jr2 252 May 890 46 8041 389

§Jones, Arthur William, Jr., Wrenwood Farm, Waukesha, Wis. ARHT
†Wrenwood's Annella Jr3 126 June 646 32 2521 123
S. Wern's Climax's Christy D. Wrenwood's Amy

§Jones, Elsie, Wrenwood Farm, Waukesha, Wis. ARHT
*†Wrenwood's Ada 6 305 Jan 221 10 6952 299
S. Chedco Josiah D. Wrenwood's Adele
†Wrenwood's Bess 5 305 May 127 5 5523 242
S. Chedco Josiah D. Wrenwood's Betsy
Wrenwood's Beth 6 308 May 427 19 6806 321
†Wrenwood's Beth's Betsy Sr2 165 Mar 317 18 2727 147
†Wrenwood's Flora 5 224 Mar 663 37 5484 276
†Wrenwood's Topsy Sr2 268 June 434 24 4281 230
†Wrenwood's Topsy Beauty Sr4 288 Mar 45 2 5979 268
S. Chedco Josiah D. Roland's Topsy Beauty

Jones, Paul M., Mount Ephraim Farms, Snow Hill, Md. ARHT
Blakeford Patroness Sr2 365 May 647 41 10416 552
S. Blakeford Confident D. Blakeford Patsy
¶Coldspring's Noble's Leda Jr2 58 May 1109 45 2262 98
S. Coldspring's Romulus Noble D. Coldspring's Hardwick's Leda
*Coldspring's Romulus' Rose May 6 365 Apr 275 13 15827 764
S. Langwater Romulus D. Coldspring's Hardwick's Leda
*Cosquay's Marcelle 5 365 May 596 37 11986 649
S. Quail Roost Beau Maxim D. Cosquay's Golden Princess
*Gardenville Princess Hera 5 256 May 1162 54 10428 455
Gardenville Queen Lona Sr2 109 Apr 1317 53 4831 195
*Homestead Master's Chorine 6 365 Apr 782 44 15287 852
S. Broadland Masterman D. Bell Buoy's Chorine
Larches Philippa Jr4 323 May 1321 66 14948 696
*McDonald Farms Gay Girl 7 365 Mar 396 23 11702 580
S. Myhaven King D. McDonald Farms Blueblood
*McDonald Farms Valor Jackie Jr3 365 Apr 113 8 11236 698
S. McDonald Farms Valor D. Maple Lane Africander's Lass
*Mt. Ephriam Maxim's Arrabella Sr3 365 Apr 405 22 12104 611
S. Cosquay's Maxim Royal D. Sunnyside's Arrabella
Mt. Ephraim's Countess Lizzie Jr2 109 Apr 1145 57 4731 229
*¶Sterling's Lizzie Sr4 71 Mar 1274 75 3162 187
S. McDonald Farms Gladiator D. Sterling's Orasim

Jones, Paul M., Jr., Mount Ephraim Farms, Snow Hill, Md. ARHT
*Cosquay's Double Rose 7 365 Apr 337 19 16879 830
S. Broadland Rose King D. Cosquay's Proud Rose
*Cosquay's Freckles 2d 8 64 May 1626 74 3351 151
S. Quail Roost Beau Maxim D. Cosquay's Freckles
*Cosquay's Tidy Nelda 5 356 May 647 47 12447 721
*Langwater Laura Sr4 333 May 1026 44 14201 592
Mt. Ephraim's Rose Jr2 365 Apr 421 22 12426 593
S. Cosquay's Maxim Royal D. Cosquay's Bessie
*Nancy Bess of Willodale 8 328 May 938 51 12236 621
*Pine Manor King's Fancy 7 365 Mar 426 21 14756 704
S. Coronation King of Pine Manor D. Gaylord's Mystery of Fortune

§Kansas State College, Manhattan, Kans. ARHT
*†Al-Mede Rex's Laura Sr3 305 Apr 180 11 6663 334
S. Jo-Mar Bonnie's Rex D. Jo-Mar Slogan's Gertrude
*†Kanstacol Artis Kay 6 130 May 1060 56 5280 261
*†Kanstacol Fashioner's Brenda 6 113 May 1176 55 4606 220
S. Argilla Fashioner D. Kanstacol Artis Corina
*Kanstacol Fashioner's Inabelle Sr4 365 May 723 33 10580 483
S. Argilla Fashioner D. Kanstacol Governor Bashful
†Kanstacol Superior's Countess Jr3 134 May 888 42 4094 215
*†Liberty's Ivanelle 9 78 May 1222 50 3250 138
S. Liberty's Valor D. Liberty's Iris
†Loraine of Streverling Jr4 182 Apr 935 48 5722 289
†Mound City Cleone Jr3 169 May 821 44 5047 264
†Mound City Mable Jr2 218 May 659 31 5202 255
*†Reliance Artless of Maple View 5 102 May 1128 45 4034 181
S. Chedco Reliance D. Woody Nook Slogan's Sue

Keady, M., Salisbury, Conn. ARHT
Bournedale Bright Carol Sr2 181 June 906 48 5615 270
Bournedale Happy Girl Sr2 331 June 890 55 9616 550
Bournedale Maxim's Vera Jr2 91 June 709 33 2203 104
S. Bournedale Coronet's Maxim D. Bournedale General's Vera

§King, E. E. & Rupp, C. E., York Springs Farm, York Springs, Pa. ARHT
†Casablanca Golden Carnation Jr2 109 May 702 28 2751 116
S. Casablanca Sheik D. Chasmary's Annabelle
†Glenburnie Noble's Dora Jr2 171 Apr 398 18 3059 125
†Hamptonburgh Farms Lill Jr2 184 May 697 33 4649 189
†Hamptonburgh Farms Sorceress Sr2 129 Apr 548 27 2397 113
S. Ideal's King Noble D. Ideal's Noranda's Circe
†Margaret of Union Brook Sr2 305 Apr 267 12 6635 265
S. Riveredge Alert's Loyalist D. Jewel of Union Brook
*†Master's Licodia Lenfestey 5 296 Apr 349 18 5724 254
†Regal Louise Sr2 181 Apr 631 30 4308 179

§Kingen, Darius, Kingendale Guernsey Farm, Muncie, Ind. ARHT
†Kingendale Sevene Sr2 216 May 1112 49 7823 358
†Kingendale Tink Jr2 305 May 510 24 8387 410
S. Lone Elm Keith D. Lone Elm Tink
*†Lone Elm Tinkle Sr3 186 May 1109 56 8120 409
*†Lulubell's Nida Kay 7 175 May 1397 53 8783 346
*†Princess' Betty Violet 8 70 May 1533 65 3456 150
S. Fairholme Rusty D. Nida's Princess
*Ver-Lo-Lew Mickey 7 365 Apr 583 36 14105 736
S. Gayoso Southern Count D. Kanova of Birch Herd

§Kingen, Darius & Son, Kingendale Guernsey Farm, Muncie, Ind. ARHT

*†Fairlawn K. Hedy 5 53 May 1745 83 2805 139
s. Fairlawn H. Eastern King D. Fairlawn L. Fides
†Lone Elm Lulu Belle 11 70 May 1309 61 2891 134
s. Gayoso Southern Count D. White Oak Florabelle

§Kipp, Hubert P., Lone Acres Farm, North Prairie, Wis. ARHT

†Grandee's Susan Peach Jr2 290 May 695 32 4379 189
†Lone Acres Bernice 2d Jr2 305 Mar 394 27 7266 377
s. Langvalley Meadow Dude D. Lone Acres Bernice
*†Lone Acres Fanita Sr3 305 Feb 294 16 8515 395
s. Adelmer's Sargon Exalter D. Lone Acres Phyllis
†Lone Acres Isabel Sr2 219 May 638 31 4952 243
†Lone Acres Princina Jr2 291 Mar 551 30 6554 308
†Ringgold C. Marion Jr2 285 May 694 36 6283 313

Kirkhart, Cloid, Kirkhart's Guernsey Farm, Cuyahoga Falls, Ohio. ARHT

Elsie of High-Nob View 5 365 Mar 11 9906 538
s. Gyp of Maple Lawn D. Grace of High-Nob View Farm
Ethel of Spreading Elm Jr4 70 May 1306 52 2926 114
s. Fashion of Spreading Elm D. Linda Lou of Spreading Elm
¶Guern-Zalee Golden Coline 6 305 Mar 125 6 5872 270
s. Governor's Golden King Yeoman D. Guern-Zalee's Lassie 2d
Kirkhart's Annabelle Sr2 61 May 809 32 1543 64
s. Brian Boru Red Raider D. Holdridge Clover
Kirkhart's Cherry Jr2 123 May 798 36 3241 135
s. Shawnee Springs Columbian D. Kirkhart's Raider's Bessie
Kirkhart's Cherub Jr2 66 May 821 38 1689 72
s. Shawnee Springs Columbian D. Franklin's Tairy Queen
*Kirkhart's Contentment 6 216 May 1008 49 8053 369
Kirkhart's Coral Jr2 138 May 663 31 3049 126
¶Kirkhart's Dulcette Sr2 305 Mar 453 24 6484 305
s. Golden Roger of Balgreen D. Kirkhart's Dulcie
¶Kirkhart's Golden Sue Sr2 299 Mar 215 11 3747 157
*Kirkhart's Louise 5 119 May 1302 63 5468 252
s. Brian Boru Red Raider D. Dictator's Alice of M. D.
*Kirkhart's Lucy 5 66 May 1331 60 2960 136
s. Brian Boru Red Raider D. Beacon's Lilly
*Kirkhart's Pocahontas 5 102 May 1281 56 4344 176
s. Brian Boru Red Raider D. Indian's Ginger of T. P. D.
*Kirkhart's Raider's Bessie Sr4 59 May 1295 56 2462 100
s. Brian Boru Red Raider D. Kirkhart's Elsie
*Kirkhart's Rose 6 329 May 692 30 11908 524
*Kirkhart's Rosebud Sr3 83 May 1309 57 3306 147
s. Brian Boru Red Raider D. Kirkhart's Rose
*Lilly of High-Nob View 8 67 May 1155 65 2492 130
s. Butterboy of High-Nob View D. Grace of High-Nob View Farm
*Peerless' Echo 8 230 May 1032 48 8130 353
*Susan of Spreading Elm Sr3 138 May 1050 47 4581 196

Kirkhart, Edward M., Kirkhart's Guernsey Farm, Cuyahoga Falls, Ohio. ARHT

Kirkhart's Columbia Jr2 112 May 698 29 2808 110
s. Shawnee Springs Columbian D. Kirkhart's Columbine
*Kirkhart's Dulcie 6 101 May 1369 72 4567 216
s. Brian Boru Red Raider D. Holdridge Dimple

Kirkhart, William C., Kirkhart's Guernsey Farm, Cuyahoga Falls, Ohio. ARHT

¶Kirkhart's Nancy Belle Jr2 305 Mar 46 2 4637 237
s. Riverside Captain D. Nancy of High-Nob View
*Kirkhart's Natalie Jr4 50 May 1227 46 1886 72
s. Brian Boru Red Raider D. Franklin's Tairy Queen
Nancy of High-Nob View 5 117 May 1237 54 5266 226
s. Riverside Sheik D. Grace of High-Nob View Farm

Klamforth, Donald L., Maple Lawn Farm, Canal Winchester, Ohio.

¶Ioma of Penn Villa Jr2 255 Apr 793 40 7006 342
†Maple Lawn Arlette Jr3 79 May 1180 48 3120 128
s. Banner of Scioto Trail D. Maple Lawn Buttercup Princess
Maple Lawn Charlene Jr2 359 May 823 43 9478 449
†Maple Lawn Grace's Tamera Jr2 288 May 748 39 7337 336
†Maple Lawn Lady Marlin Jr2 84 May 806 35 2380 93
s. Maplelawn's Dude D. Maple Lawn Buttercup Princess
†Pam of Maple Lawn 5 305 Apr 529 28 9121 454
s. Langwater Forward D. Olaf's Beauty of Maple Lawn Herd
†Trojan's Patsy S. Sr2 292 May 768 47 7726 421

§Klode, Emil R., Klode Farm No. 1, Eagle, Wis. ARHT

†Ellen of Betts Homestead Jr4 146 May 1051 38 5544 213
s. Mulhocaway Butterfat Baal D. Ruth Spottie of Betts Homestead
†Gylden Memoir's Carol Jr4 250 May 837 42 8092 419
Klode's Faithful Doll Jr2 54 May 1052 43 1802 73
s. Chief's Anthony D. Morview's Faithful Jeanette
Klode's Lee Loraine Jr2 42 May 961 49 1235 66
s. Langwater Lively Laddie D. Gylden Memoir's Carol
†Klode's Queen of The Farm Jr2 146 May 887 39 4614 212
s. Chief's Anthony D. Morview's Beulah Marie
†Lenore Morraine Jr2 305 Apr 192 11 6021 316
s. Chief's Anthony D. Morview's Maxine Lorraine
†Monarch's Valor's Bonnie Sr4 305 May 481 25 8528 420
s. Monarch's Valor D. Monarch's Bonnie Beauty
*†Morview's Lilly Juliana 8 208 May 693 35 6500 317
*Morview's Little Pet 5 73 May 1334 59 3234 151
s. Morview's Laddie Bellelane D. Morview's Lilly Juliana
*†Peggybil Elain 5 253 May 751 32 7224 326

Krannert, H. C., Normandy Farm, New Augusta, Ind.

*Coronation Cologne 5 102 Apr 1150 61 4307 219
s. Fra-Mar Coronation Noble D. Coronation Fragrance
Curtiss Candy Levity Helen Jr2 170 May 1100 40 6151 236
*Hominy Hill Patricia Sr4 129 May 1277 47 5907 260
Normandy Annetta Jr3 365 May 680 42 11914 633
s. Normandy Matchmaker D. Norandy Ann
Normandy Flora Jr2 311 May 832 45 8103 422
*Normandy Gilly 6 46 May 1896 85 2661 126
s. Normandy Levity King D. Normandy Gazella
*Normandy Gypsy 8 107 May 1701 92 6455 309
s. Normandy Matchmaker D. Nancy Hanks of Silver Maples
Normandy Lustre Jr3 365 Apr 412 28 9250 547
s. Normandy Matchmaker D. Normandy Minuet Lustre
Normandy Lynn Jr2 347 May 621 36 10111 537
Normandy Margaret Jr2 137 May 1057 50 5403 241
Normandy Paula Jr3 361 May 993 55 13534 687
Normandy Siren Sr3 365 Apr 637 32 12561 593
s. Normandy Levity Prince D. Coronation Diana
Normandy Zella Sr2 217 May 1067 68 8217 464
Welcome In Advance's Dorothy Jr2 289 May 978 46 9476 414
Welcome In Chum's Bella Jr2 198 May 1046 37 8865 304
Wey Acres Levity Fantasy Jr2 90 May 1456 60 4201 165
s. Coronation Levity Prince D. Royal Valor's Fancy Girl

Kuck, E. R., Brookside Farms, New Knoxville, Ohio. ARHT

¶Brookside's Faithful Star Jr2 305 May 190 10 5964 302
s. Tomary Steadfast's Valiant D. Twin Creek Faithful Star
*¶Brookside's Gold Clarabelle Jr3 288 May 379 24 7012 353
¶Brookside's Gold Katie Sr3 193 May 734 34 6708 312
¶Brookside's Midge Jr4 295 May 407 21 6048 276
¶Brookside's Starlight Flo 2d Jr3 284 May 471 23 6395 316
¶Flo Gold Clarissa Jr2 83 May 940 38 2677 105
s. Flo Gold Monitor D. Flo Gold Clarice
¶Flo Gold Bonnie Louise Sr2 305 Apr 259 16 6502 312
s. Flo Gold Ultimo D. Brookside's Silver Bonny Lou
¶Flo Gold Dashing Dot Jr2 305 Apr 36 2 5051 217
s. Flo Gold Ultimo D. Flo Gold Dot
¶Flo Gold Dolly Elida Jr2 134 May 680 29 3359 144
s. Flo Gold's Regal Master D. Royal's Dolly Elida
¶Flo Gold Jean Jr2 305 Apr 271 12 6456 275
s. Flo Gold Ultimo D. Bet's Jean of Cedarcrest
¶Flo Gold Happy Mary Jr2 148 May 822 33 4929 207
¶Flo Gold Juliet Jr2 272 May 603 27 6829 278
¶Flo Gold Martha Jr2 109 May 851 37 3182 147
s. Flo Gold Ultimo D. Era's Queen Martha
¶Flo Gold Regal Comley Jr2 215 May 819 34 7129 280
¶Flo Gold Regal Golda Jr2 84 May 1107 42 2923 114
s. Flo Gold Monitor D. Flo Gold's Regal Clara
¶Flo Gold Regal Queen Jr2 233 May 635 31 5987 278
*¶Flo Gold's Cleo Jr3 267 May 267 12 6551 291
¶Flo Gold's Cleone Jr3 250 May 24 1 5958 296
¶Golden Glow Cherrylene Sr2 305 Apr 87 5 6666 317
s. Brownlea Merry Hoosier D. Golden Glow Starlass' Prospect
¶Nosegay's Gwenith Jr2 305 Apr 102 6 5643 266
s. Nosegay's Flash D. Volunteer's Kate

Kuck, Lucille L., Brookside Farms, New Knoxville, Ohio. ARHT

¶Flo Gold Master's Cora Sr2 276 May 734 30 7829 305

§Little, Lowell, "the little farm," Fort Collins, Colo. ARHT

*†Leader's Charm Sr4 242 May 638 27 6490 290
*†"the little farm" Amy Sr3 304 Mar 591 30 10683 512
†"the little farm" Hyoscine Jr3 265 Mar 253 14 6357 296
*†"the little farm" Vember 2d 5 134 Mar 313 16 2782 133
†Wey Acres Challenger's Felicia Sr3 195 May 473 18 4015 168
†Wey Acres Levity Starlet Jr2 230 May 880 41 6430 302

§Locke, R. F., Lockshore Farm, Hickory Corners, Mich. ARHT

*†Chancellor's Marlene 5 201 May 1156 59 7764 403
*†Lockshore Amber Jr3 173 May 1121 66 6716 375
*Lockshore Aphrodite Sr3 357 May 783 46 10113 523
*†Lockshore C. Enchantress 6 201 May 1027 52 7006 361
†Lockshore C. Enchantress 2d Jr2 269 May 677 37 5474 289
†Lockshore Chamberlain's Pan 2d Sr2 81 May 908 53 2356 120
s. Lockshore Croixland D. Lockshore Chamberlain's Pan
*†Lockshore Crocus Jr3 166 Apr 1122 51 7084 301
*†Lockshore Croixland's Gal 5 76 May 1632 83 4049 203
s. Lockshore Croixland D. Lockshore Garden Gal
†Lockshore Croixland's Marie Jr2 305 Apr 63 4 7246 364
s. Lockshore Croixland D. Lockshore Rose Marie
†Lockshore Crusader's Mermaid Jr2 164 May 882 41 4008 211
†Lockshore Crusader's Patricia Sr2 61 May 1024 43 2077 86
s. Lockshore Swan's Crusader D. Lockshore Prince's Patricia
*†Lockshore Crusader's Rhoda Jr3 260 May 980 48 8437 399
†Lockshore Crusader's Tamie Jr2 67 May 1315 65 2886 128
s. Lockshore Swan's Crusader D. Loma Supreme's Tamie
*†Lockshore Crystal Diamond 5 212 May 1158 55 8303 386
†Lockshore Daughter Sr2 235 May 642 34 4963 251
†Lockshore Lady Cerlett Jr2 305 May 563 29 7660 381
s. Lockshore Chancellor D. Lockshore Princess Susan
*†Lockshore Lila Jr4 54 Apr 1616 67 2812 124
s. Lockshore Croixland D. Lockshore Chamberlain's Lady
†Lockshore Margie 2d Jr2 245 Apr 300 17 3948 206
*Lockshore Melody Maid 8 279 May 1001 58 9457 458
†Lockshore Nobleman's Maid Jr2 259 May 431 21 4833 255
*†Lockshore Noranda's Locks Jr3 102 May 1070 59 3626 178
s. Lockshore Noranda D. Lockshore Golden Locks 3d
*†Lockshore Noranda's Margery Jr3 125 May 891 47 3754 192
s. Lockshore Noranda D. Lockshore Margery 2d
*†Lockshore Prince's Diamond 9 67 May 1854 83 4035 178
s. Lockshore Crystal Prince D. Prince's Diamond of Malloy
*†Lockshore Princess Pan 4th Sr3 305 Apr 82 4 9729 470
s. Lockshore Chancellor D. Lockshore Princess Pan
*†Lockshore Rhoda 5 305 Mar 395 22 8267 379
s. Langwater Chamberlain D. Woody Nook Rhoda
†Lockshore Robert's Apollodorus Jr2 61 May 880 40 1646 72
s. Lockshore Robert D. Lockshore Noble's Apollodorus
*†Lockshore Rosey Jr3 95 Apr 1023 49 3509 157
s. Lockshore Chancellor D. Lockshore May Rose
†Lockshore Wendy 2d Jr2 296 Mar 731 41 8199 385
*†Loma Supreme's Tamie 8 76 May 1565 74 3983 192
s. Loma Supreme D. Loma Phantom
*†Marvel's Dairy Maid Irene 6 69 May 1869 79 4068 169
s. Cesor Pharos' Marvel D. Hilsondale's Dairy Maid

§Loyd, Frank Stone, Laurel Cliff Farm, Monroe, Va. ARHT

*†Bess of Laurel Cliff Sr4 305 May 228 13 8782 385
s. Cathedral John Rilma D. Elizabeth of Laurel Cliff
*†Cora of Laurel Cliff 5 74 May 1458 71 3582 177
s. Cathedral John Rilma D. Sherwood Forest Dulcette
*†Ding of Laurel Cliff 5 305 May 246 16 6482 317
s. Cathedral John Rilma D. Briar's Primrose
*†Elkhardt's Linda Sr3 130 May 851 38 4040 159
*†Ella of Laurel Cliff Jr4 258 May 704 38 6964 340
*†Jess of Laurel Cliff Sr3 305 Apr 383 20 9674 469
s. Cathedral John Rilma D. Jeanne of Laurel Cliff
*†Kate of Laurel Cliff 6 196 May 760 38 5537 270
†Laurel Cliff Agatha Sr2 211 May 877 46 6450 301
*†Laurel Cliff Bill's Nina Sr3 287 May 826 42 8702 397
*†Laurel Cliff Blanche Jr3 291 May 695 36 7953 384
*†Laurel Cliff Cynthia Jr4 110 May 1316 62 4956 234
*†Laurel Cliff Greta Jr3 305 Apr 181 9 8129 397
s. Nate Sequel of Laurel Cliff D. Tebo of Laurel Cliff
†Laurel Cliff Jo-anne Jr2 160 May 998 44 5568 248

†Laurel Cliff Josanne Jr2 112 May 1104 45 3947 159
†Laurel Cliff Mami S. Jr2 198 Apr 634 32 4497 219
†Laurel Cliff Nancy Jr2 305 Apr 155 7 6780 321
S. Nate Sequel of Laurel Cliff D. Fairwold Conveyer's Neta
*†Laurel Cliff's Bill's Kate Jr3 305 May 372 21 7075 377
S. Bill Butterfat of Laurel Cliff D. Kate of Laurel Cliff
†Laurel Cliff Ted's Alma Jr2 305 May 286 15 7023 325
S. Blanche's Ted of Laurel Cliff D. Alma of Laurel Cliff
†Laurel Cliff Ted's Lu'u Jr2 305 Apr 40 2 7946 389
S. Blanche's Ted of Laurel Cliff D. Lulu of Laurel Cliff
†Laurel Cliff Ted's Primrose Jr2 216 May 620 31 4810 218
†Laurel Cliff Wanita Sr2 242 May 954 50 8138 378
*†Mami of Laurel Cliff Sr4 305 May 583 29 9345 403
S. Cathedral John Rilma D. Macon of Laurel Cliff
†Midview Actor's Doris Sr3 220 May 695 35 6347 315
*†Polly of Laurel Cliff 10 85 May 1305 63 3736 176
S. Coronation Potentate D. Sherwood Forest Dulcette
*†Star of Laurel Cliff Jr3 305 Apr 352 20 8211 391
S. Cathedral John Rilma D. Stockton of Laurel Cliff

Luck Brothers, Luck Brothers' Farms, Ashland, Va.
Luck Bros. Steadfast Pansy Sr3 181 Apr 1094 57 7050 344
Luck's Majesty's Maid Jr2 120 May 1309 57 5173 204
S. Riveredge Majesty's Premier D. Luck's Linda Maid
Luck's Premier's Maiden Jr2 151 May 1014 49 5273 227
S. Riveredge Majesty's Premier D. Lakewiev Sport's Maiden
Luck's Steadfast Girl Jr3 125 May 1389 65 5710 261
S. Woodacres Steadfast Sensation D. Lakeview Vanity Girl
Luck's Steadfast Lady Jr4 214 May 1130 51 9522 425
Luck's Woodacres Dutch Maid Sr3 216 May 1067 49 8396 349
Luck's Woodacres Sycamore Sr3 126 May 1108 56 5114 242
S. Woodacres Steadfast Sensation D. Lakeview Master's Sycamore

Lyon, Chester A., Antietam Farm, Waynesboro, Pa. ARHT
Antietam Buttercup Sr2 207 May 1231 54 8033 355
Antietam Colleen Jr2 59 May 1157 62 2135 113
S. Antietam Vagabond D. Antietam Skylla
*Antietam Janita 5 365 May 911 48 13843 675
S. Langwater Vagabond D. Bright Lad's Jane
Antietam Jessica Jr2 336 Apr 809 46 11614 600
*Antietam Joyce Sr4 224 May 1599 70 11526 473
Antietam Rosita Sr2 271 May 1181 61 9788 457
Antietam Royal Frances Jr2 102 May 1274 79 4180 217
Antietam Royal Gem Jr2 365 Apr 192 10 11336 580
S. Antietam Royalist D. Antietam Sapphire 2d
Antietam Sally Jr2 365 Apr 339 17 11646 558
S. Langwater His Honor's Leader D. Antietam Skylla 2d
Antietam Sue Sr3 167 May 1204 71 6643 358
Antietam Sunrise Sr3 234 May 1119 54 8120 401
Antietam Sunshine Sr2 204 May 1170 62 8169 369
Leader's Vianna Jr2 208 May 984 53 6639 334
Ring-Win Julia Jr2 271 May 921 49 7785 412

Lyon, Chester A., Mrs., Antietam Farm, Waynesboro, Pa. ARHT
Antietam Eva Jr2 192 May 1024 57 7019 351

Mackey, Frank J., Glacial Meads Farm, Mukwonago, Wis. ARHT
†Glacial Meads Splendor Dawn Jr3 300 May 454 22 6409 260
†Glacial Meads Splendor Louise Sr2 218 May 499 25 4146 179
Glacial Meads Splendor's Penny Jr2 333 Apr 481 20 8128 340
†Glacial Meads Splendor's Susy Sr2 291 May 419 23 4604 231
†Iowagold Adella Jr4 288 May 764 37 9294 423
†Ken Dell's Merry Lady Jr2 305 Apr 109 5 7656 363
S. Major Jimmy of Geloster Farm D. Lady of Garrett Acres
†Sangamo Frenchie Jr3 46 May 730 33 1118 50
S. Langwater Forward D. Rock Creek Frenchie

§Mackey, Frank J. & Son, Glacial Meads Farms, Mukwonago, Wis. ARHT
†Glacial Meads Levity Junice Sr2 230 May 711 35 5653 254
†Glacial Meads Splendor Fern Jr2 178 May 870 34 5586 215
†Glacial Meads Splendor Melba Jr2 300 May 421 21 5045 229
†Glacial Meads Splendor Sandra Sr2 91 May 1059 44 3183 130
S. Green Meads Splendor D. Spirit Hill Spotty's Star

§MacNaughton, Charles D. & Holt, Lloyd H., Elkhorn, Wis. ARHT
†Bliss Farm Queen Diane Jr2 215 May 707 36 4984 255
†Bliss Farm Rose Jr2 212 May 637 37 4628 228
*†Katinka of Bliss Farm 6 109 May 1464 63 4503 228
*Melba of Bliss Farm Jr4 365 Apr 142 7 9758 471
S. Nashoba Dreadnought Commander D. Eunice B. Edna's Cloe
*Nancy of Bliss Farm Sr3 238 May 951 45 8316 410
*†Olive of Bliss Farm Sr3 150 May 944 41 4820 200
*†Owendale's Emerald 8 75 May 1552 63 3394 150
S. Owendale's Playboy D. Owendale's Gem
*†Pride of Bliss Farm Jr3 179 May 1294 48 7716 292

§Martin, Carl N., Mrs., Pine Creek Farms, Anselma, Pa. ARHT
*†Demonstrator's Marta of P. C. F. 8 136 May 1301 55 5904 243
†Lizette of Pine Creek Sr3 305 Apr 58 3 6395 349
S. Blossom's Son's Commander D. Liza of Pine Creek
†Pine Creek Lindy's Lenora Jr2 187 May 451 18 3371 141
†Pine Creek Lindy's Liza Jr2 218 May 745 32 5744 226
†Pine Creek Lindy's Marty Jr2 115 May 766 32 2976 116
†Pine Creek Lindy's Rosette Jr2 224 May 675 27 5146 217
†Pine Creek's C. Glen Rose Sr3 69 May 1071 45 2585 112
S. Blossom's Son's Commander D. Demonstrator's Glen Rose
†Pine Creek's Cosima Jr4 257 May 380 19 4552 224
*†Pine Creek's Glen Rose Jr4 124 May 1095 49 4530 210
*†Pine Creek's Glow Jr4 98 May 1315 57 4631 194
S. Blossom's Son's Commander D. Leader's Glow of Pine Creek
*†Pine Creek's Sovena Jr4 88 May 1157 55 3433 179
S. Blossom's Son's Commander D. Leader's Sovena of Pine Creek

Martin, Ross, Starr Farms, Elkhart, Ind. ARHT
*Astor of Sylvan Glade Jr4 192 May 919 48 6277 325
*Bluebelle of Sylvan Galde Sr4 114 May 1040 53 4189 214
S. Homestead of Mt. Pleasant D. Donnabella of Sylvan Glade
*Clay Hill Carol Jr4 102 May 1268 57 4181 183
S. Langwater Valcrest D. Clay Hill Coral
Clay Hill Colleen Jr3 261 May 697 41 5520 295
†Clay Hill Norene Sr2 187 May 692 35 4464 201
*Clay Hill Olive Sr4 172 May 786 41 5223 233
Clay Hill Trixie Sr3 187 May 590 33 3783 201
†Clay Hill V-Diamond Sr2 108 May 1110 50 3815 175
S. Langwater Valcrest D. Clay Hill Darlene

*†Jessie of Sylvan Glade 7 305 Mar 11 7478 366
S. Baron of Mt. Pleasant D. Jean of Sylvan Glade
*Maizie of Sylvan Glade Sr4 365 Mar 237 13 9147 471
S. Homestead of Mt. Pleasant D. Sandra of Sylvan Glade
*†Marion of Sylvan Glade Jr3 304 May 733 37 8705 431
*Sophia of Sylvan Glade Sr4 164 May 1170 52 6652 281
†Starr Farm Alla Belle Jr2 92 May 921 40 2677 104
S. Langwater Pluto of Starr Farms D. Loma Supreme's Aline
†Starr Farm Aster Belle Jr2 61 May 1145 50 2178 103
S. Langwater Pluto of Starr Farms D. Aster of Sylvan Glade
†Starr Farm Bula Belle Jr2 92 May 1205 53 3372 134
S. Langwater Pluto of Starr Farms D. Bonnie of Sylvan Glade
Starr Farm Lucky Bea Jr2 301 May 519 37 5204 306
†Starr Farm Lucky Carol Sr2 92 May 910 43 2661 120
S. Maple Lane Lucky Starr D. Loma Supreme's Vilpie
†Starr Farm Lucky Dell Jr2 208 May 838 46 5867 315
†Starr Farm Lucky Doloris Jr2 295 May 692 33 6946 301
†Starr Farm Lucky Leaf Jr2 92 May 870 43 2703 127
S. Maple Lane Lucky Starr D. Starr Farm Oak Leaf
Starr Farm Lucky Lona Jr2 197 May 850 42 5549 255
Starr Farm Lucky Lou Jr2 204 May 872 49 5360 264
†Starr Farm Lucky Mona Sr2 144 May 883 39 4445 189
*†Starr Farm Lucky Rilla Jr3 92 May 850 41 2705 129
S. Maple Lane Lucky Starr D. Starr Farm Rowena
†Starr Farm Lucky Ruby Jr3 173 May 778 36 5045 218
*†Starr Farm Lucky Sal Jr3 305 Mar 231 12 6573 319
S. Maple Lane Lucky Starr D. White Oak Shirley
*Starr Farm Lucky Zella Jr3 212 May 632 35 4789 246
†Starr Farm Mary Belle Jr2 89 May 802 45 2349 110
S. Langwater Pluto of Starr Farms D. Starr Farm Miss Mary
*†Starr Farm Miss Aida Jr3 224 May 858 48 6226 309
*Starr Farm Miss Barbara Sr4 172 May 995 52 6334 291
Starr Farm Miss Colleen Jr4 191 May 732 44 4906 263
*†Starr Farm Miss Cynthia Jr3 243 May 758 35 6712 330
Starr Farm Miss Elsie Jr2 365 Apr 124 8 9431 505
S. Langwater Monolopy D. Missaukee Queen Elizabeth
Starr Farm Miss Janet Sr2 226 May 521 35 3661 226
*Starr Farm Miss Lilly Sr3 365 May 225 17 7718 441
S. Langwater Monopoly D. Missaukee Pansy's Lida
*†Starr Farm Miss Marie Jr3 78 May 1263 56 3218 146
S. Langwater Monopoly D. Starr Farm Mammy
†Starr Farm Miss Molly Jr2 61 May 979 44 1869 81
S. Langwater Monopoly D. Maizie of Sylvan Glade
†Starr Farm Miss Pearl Jr2 176 May 743 39 4532 229
Starr Farm Miss Verna Jr2 197 May 769 42 4826 259
Starr Farm Miss Wilda Jr2 151 Apr 710 32 4125 185
*†Starr Farm Rowena 5 298 Mar 162 8 6765 336
S. Ovilea Argonaut D. Thistledown Releaf

§May, E. R., Lincolnton, Ga. ARHT
Sam's Princess Iona 9 254 May 1024 38 10154 407

§McAfee, Warren B., Hillcrest Farm Dairy, Hobart, Ind. ARHT
†Adanac Rilma Sr3 305 Apr 375 23 7721 448
S. Bournedale Abe's Dandy D. Adanac Folly
†Crown Supreme's Mayoming 6 212 May 1200 52 8728 387
*†Forester's Eagle Mary 9 144 May 1106 45 5939 252
†Golden Beauty of Teegarden 13 145 May 896 45 4520 229
†Goodrich Farm's Hazel 6 159 May 998 48 5116 237
†Goodrich Farm's Hilda 6 104 May 1459 78 5121 247
S. Brown's Golden Aristocrat D. Betty of Brown Farm
†Heartsease Lad's Marcia 7 76 May 1214 57 2920 137
S. Ruth's Heartsease Lad D. Marcia's Golden Pet
†McAfee's Abbey 7 153 May 821 32 5110 219
†McAfee's Abbey's Anita Jr3 174 May 954 45 5288 266
†McAfee's Abbey's Ardel Jr2 112 May 906 48 3191 156
S. Fawn Lake Count's Mumtaz D. McAfee's Abbey
†McAfee's Ardella Jr2 301 May 506 31 5640 323
†McAfee's Bernice Belinda Jr3 305 May 647 33 7772 390
S. Portage Prairie Ultra Don D. McAfee's Bonnie's Bernice
†McAfee's Bloom Jr2 136 May 907 47 4109 193
†McAfee's Blue Blood's Jane Sr4 305 May 8 6769 344
S. Sha-Har Prince of Hope D. McAfee's Bonnie's Blue Blood
†McAfee's Bonnie's Blue Blood 8 124 May 1163 58 4774 220
S. Kernel of Oronoko D. Bonnie Belle of Teegarden
†McAfee's Buttercup's Belle 5 150 May 1131 57 5802 313
†McAfee's Corol's Caroline Sr3 139 Apr 890 45 4587 254
†McAfee's Corol's Jewel 7 76 May 654 33 1656 82
S. Pine Manor Rose King D. Susa's Corol Louise
†McAfee's Donita Sr2 134 May 1086 51 4697 218
S. Fawn Lake Count's Mumtaz D. McAfee's Donna
†McAfee's Donna 5 115 May 989 55 3648 183
S. Pine Manor Rose King D. McAfee's Bertha
†McAfee's Edith Sr4 305 Apr 623 35 9412 518
S. Pine Manor Rose King D. McAfee's Blonde
†McAfee's Ella Fay Jr3 159 May 758 43 4190 325
†McAfee's Garnott Glory Jr3 305 May 51 2 6616 314
S. Portage Prairie Ultra Don D. McAfee's Golden's Garnott
†McAfee's Golden Beauty's Betty 5 104 May 1156 56 3911 193
S. Pine Manor Rose King D. Golden Beauty of Teegarden
†McAfee's Hazel 10 229 May 949 45 7552 360
†McAfee's Honey Jr2 140 May 872 47 4364 249
S. Fawn Lake Count's Mumtaz D. Goodrich Farm's Hilda
†McAfee's Janice Jr2 260 May 793 42 6643 361
†McAfee's Lady's Lassie Sr2 81 May 1008 50 2513 121
S. Fawn Lake Count's Mumtaz D. McAfee's Lady
†McAfee's Melva Jr2 263 May 801 40 6844 349
†McAfee's Minerva Jr2 143 May 888 37 4339 205
†McAfee's Style's Shirley Jr3 131 May 965 48 4445 211
McAfee's Sunshine's Sally Jr3 340 May 871 50 10438 599
†McAfee's Susa's Sunshine 6 305 May 627 30 7599 406
S. Pine Manor Rose King D. Susa R. of Maple Lawn

McCall, C. S., Appin Farm, Bennettsville, S. C.
Appin's Mata 9 334 May 649 30 11592 529
Appin's Quoto 5 120 May 1204 57 4867 222
Appin's Sadie Sr3 132 May 1148 59 5217 271
Appin's Sylvia Jr3 324 May 497 25 6772 310
Appin's Tillie Sr2 237 May 905 40 7000 313

§McConnell, H. H., Meetinghouse Lane Farm, Honey Brook, Pa. ARHT
†Coldspring's B. Buttercup 6 243 May 742 26 7897 310
†Forges Patrice Sr2 305 Mar 480 27 7230 360
S. Forges Better Times D. Forges Rosalind
*†Honey Brook's New Year Gift Jr4 281 Mar 108 5 5479 228
S. Langwater Honey Brook D. Riveredge Levity Martha
†Langvalley Meadow House Jr2 235 May 518 26 5265 242

†Meetinghouse Lane Charlotte Jr2 141 May 791 41 3925 192
s. Maple Lane Jackie's Africander D. Charlotte of Maple Lane
†Meetinghouse Lane Clarity Jr2 128 May 837 38 3846 172
s. Woodacres Royal Sovereign D. Willowmere Clarity
†Meetinghouse Lane Rose Jr3 278 May 606 38 8074 390
†Meetinghouse Lane Royal Poppy Jr2 173 May 522 26 3771 165
†Meetinghouse Lane Pine Grove Farms Kozie Jr3 147 May 774 38 4330 209
s. Pine Grove Farms Hal D. Kozie Ann of Pine Grove Farms
†Sundancer's Daughter Jr2 278 May 605 34 7245 344
*†Tramore's Ruby 8 305 Apr 390 18 9361 442
s. Blakeford Revelation D. Beechford's Gem

§McDonald, Storm, McDonald's London Farm, Heber City, Utah. ARHT

†Bonny Brook Dorien 9 189 May 1082 50 7909 346
†Bonny Brook Gay Sr4 83 May 1009 43 3366 145
s. Delphi Dell Max D. Bonny Brook Gladys
*†Bonny Brook Patty Lou 7 90 May 1246 58 3886 179
s. Rancho Chanceview D. Bonny Brook Patricia
†Bonny Brook Peggy Anna Jr3 190 May 559 30 5369 246
†Burton Lane's Supreme Lassie Jr3 227 May 751 36 6991 343
*†Classy of Avalawn 8 289 May 992 53 10860 572
*†Fredric Bonnie A 6 65 May 1077 50 2231 108
s. Fredric's Alice Pleasant View D. Duke's Bonnie Pansy
*†Fredric's Alice 6 97 May 1007 43 3409 150
s. Fredric of Mt. Pleasant View D. Bertalor Adeglow B.
*†Fredric's Anna 5 86 May 1103 44 3044 145
s. Fredric of Mt. Pleasant View D. Bertalor Ann
*†Grace of Benbrook 7 198 May 887 53 6687 321
†Lois of Thousand Springs Jr2 153 May 808 39 4578 216
*†London Diana 5 227 May 1313 56 10157 423
†London King's Alecia Sr2 142 May 925 35 4883 199
†London King's Belva Jr2 228 May 729 35 5745 270
†London King's Kay Jr2 199 May 659 35 4894 244
†London King's Patricia Jr2 211 May 947 42 7327 312
*†Potlatch Hope Sr4 167 May 970 48 5984 293
*†Tamorac Trixie 6 85 May 1324 67 3503 158
s. Bertalor Tamorac D. Dictator's Dixie

McFarland, Sam B., Robin Roost Farms, Lebanon, Tenn. ARHT

Arden Colfax Jenny Jr2 175 May 783 40 4803 248
*Bryn Du Maxim's Sappho Jr3 365 Apr 238 14 9804 514
s. Bryn Du Maxim's Damon D. Bryn Du Serenity
Grassy Grove Majesty's Margie Jr2 175 May 687 41 4468 262
*Hamlet's Fay 8 132 May 1418 60 6743 292
Knightdale King's Barbara Jr2 198 May 785 37 5764 263
*Lendolure Reliance Sallie Jr4 365 May 214 12 10900 615
s. Riegeldale Emory's Climax D. Lendolure Valiant Roselle
*McNaughton's Carolyn Jr3 365 May 902 37 14117 642
s. Langwater Corsican D. Caroline of McNaughton Farm
*Pondale's Cherub Sr4 365 May 382 21 12555 687
s. Ruayne King's Ned D. Helen Cherub
*Pondale's Daisy Sr4 326 May 650 37 9996 567
*Pondale's Elsie 5 299 May 1095 51 11986 582
Pondale's Lilly 5 304 May 736 39 10368 520
*Pondale's Ruthie Jr4 365 May 359 20 12504 681
s. Ruayne King's Ned D. Pondale's Ruth
Riegeldale Consummate's Flame Sr4 115 May 913 52 3613 190
Robin Roost Bell Jr2 365 Apr 461 23 9913 487
s. Edisto Farm's Acme D. Pondale's Daisy
Robin Roost Golden Jr2 285 May 903 46 9197 466
Robin Roost Rita Jr2 365 Apr 778 40 9982 505
s. Edisto Farm's Acme D. Pondale's Ruthie
Robin Root Rose Jr2 290 May 542 33 7499 419
*Sedgley Noble's Irene 5 356 May 432 26 9643 512
Supreme's Wild Violet Jr2 68 May 1010 44 2258 102
s. Grassy Grove Maxim's Supreme D. Maxim's Vide's Rose

McKitrick, John W., Welcome-In Farm, Columbus, Ohio. ARHT

*¶Morrow's Lucky Girl Sr3 226 June 1070 52 9708 485

McKitrick, W. W. & Son, Welcome-In Farm, Colubmus, Ohio. ARHT

¶Ancestral Acres Norma Jr2 203 June 933 48 7714 373
¶Bair's Den Janie Jr3 74 June 1478 70 3775 183
s. Spot's Major D. Sandy's Sunshine
*¶Blandine of Penn Villa Sr4 250 June 869 38 10613 474
*¶Eikco Toiler 5 64 June 1933 87 3964 175
s. Pine Manor Thor D. Hawpatch Lady's Louise
*¶Franchester Choice Delsie 8 125 June 1471 59 6517 255
s. Franchester Consultant D. Sugarcreek Senna Delsie
¶Free Manor Lady Celia Jr2 204 June 1037 42 7899 342
¶Greenlee Farms Bright Pat Jr3 150 June 1276 54 7872 339
*¶Greenlee Farms Butterfly 5 198 June 1639 72 11424 536
*¶Greenlee Farms Pat 5 120 June 1542 66 6917 293
s. Tarbell Farms Peerless Mikada D. Franchester Choice Delsie
¶Indian Lake's Royal Sally Jr3 130 May 1233 61 6028 279
*¶Kate's Fancy Buttercup 7 122 June 1569 70 6721 299
s. Fancy King of Versailles D. Redpath's Kate of Beauty
*¶Ken-Edin Princess Tilda 5 305 Mar 670 33 14008 613
s. Gayhead's Lord Jim D. Regular's Tilda of Rural Home
*¶Kinney's Floradine 8 305 Apr 51 2 12539 557
s. Gaylord's Ace of Fortune D. Nadine of Penn Villa
*¶Portia's Bright Star Eleanor Sr4 200 May 1427 66 10153 518
*¶Walnutdale Blue Bell 6 156 June 1208 59 7738 364
¶Welcome In Advance Charm Jr2 305 June 663 31 10894 509
s. Langwater Advance D. Welcome In Chum's Charm
¶Welcome In Advance Mary Jr2 198 June 962 42 7173 301
¶Welcome In Cardinal Beauty Jr2 62 June 1121 43 2285 106
s. Langwater Cardinal D. Mattewa Beauty
¶Welcome In Cardinal Fanciful Jr2 32 May 1196 45 1226 46
s. Langwater Cardinal D. Welcome In Forward Fanciful
¶Welcome In Chum Claretta Jr2 268 June 896 35 10907 444
¶Welcome In Chum Dora Jr2 248 June 825 37 8119 394
¶Welcome In Chum Lindy Jr2 255 June 946 41 8976 371
*¶Welcome In Chum's Belle Sr4 272 June 877 38 11798 518
*¶Welcome In Chum's Charm 5 305 May 146 7 10000 495
s. Langwater Chum D. Welcome-In Catalpa
*¶Welcome In Chum's Mabel Sr3 145 June 1451 53 8101 330
¶Welcome In Chum's Penitent Jr3 125 May 1030 49 4716 218
¶Welcome In Chum Sunnyside Jr2 250 June 967 39 10583 443
¶Welcome In Florentine Jr2 175 June 932 41 6134 256
s. Langwater Cardinal D. Fairholme Florentine
*¶Welcome In Forward's Angela 6 68 May 1544 67 3311 143
s. Langwater Forward D. Barbara Ann's Angela
*¶Welcome In Forward's Bountiful 5 146 May 1376 50 7256 278
¶Welcome In Forward's Clarabell Sr3 206 June 871 40 7023 328
*¶Welcome-In Forward's Claretta 5 178 June 1368 61 9454 448
s. Langwater Forward D. Clarice of Eden Vale

¶Welcome In Forward's Coronet Sr4 150 June 1131 46 6728 284
¶Welcome In Royal Hollara Jr2 283 June 838 45 9700 479
*¶Wethersfield Electra 5 67 June 1411 69 3308 157
s. Wethersfield Prince Charming D. Wethersfield Loraine
*¶Wolfcreek Elma Sr3 205 June 1191 65 9336 513

§Meanor, Harold H., Halmar Farm, Clinton, Pa. ARHT

*†Betty's Dianthea Alice 5 171 May 818 36 5470 248
*†Eric's Violet of Woodside 5 173 May 1381 59 7947 332
†Halmar Princess Jane Jr2 176 May 1161 53 6435 288
†Halmar Princess Lavonne Jr2 178 May 1219 51 6652 277
†Halmar Princess Rebecca Jr2 108 May 997 49 3754 174
Halmar Princess Starette Sr2 63 May 1356 59 2651 110
s. Antietam Prince Hal D. Halmar's Day-Star
†Halmar's Gold Charm Sr3 115 May 1229 58 4895 212
*†Halmar's Heather 7 128 May 1164 47 5345 229
*Halmar's Irene 6 78 May 1573 69 3889 155
s. Farmhill Amber D. Halmar Swanee
*†Halmar's Lady Dawn Sr4 84 May 1094 60 3114 170
s. Halmar's Neptune D. Halmar's Peggy
*†Halmar's Mocking Bird Sr4 257 May 994 53 8957 469
*†Halmar's Moonbeam Jr4 305 Mar 174 9 6509 279
s. Farmhill Ambler D. Halmar Duchess
*†Halmar's Peggy 7 305 Apr 41 2 8229 378
s. Halmar Chief D. Halmar's Peach Blossom
Halmar's Peggy's Jewell Sr3 64 May 1543 61 3293 132
s. Halmar's Neptune D. Halmar's Peggy
*Halmar's Victoria Sr3 61 May 1560 68 3099 130
s. Prince Valor's Romeo D. Betty's Dianthea Alice
†Halmar Swanee's Buttercup Sr2 243 May 917 50 6607 329

§Meisenhelder, E. W., "Tulip Poplar Guernseys," Dover, Pa. ARHT

†Ring-Win Duchess Jr2 154 May 1139 53 5666 255
†Romulus Royal's Sunburst Jr2 176 May 698 42 4672 251
†Royal Shah's Lass Jr2 255 May 771 38 7756 289
*†Willowmere Cherilea 9 195 May 1138 60 7515 392

Merrill, W. D. & D. T., Baskerville Farms, Flemington, N. J.

Bairn of The Glen Sr2 290 May 643 39 8938 441
Baskerville Cheryl Jr4 102 May 1425 68 5012 223
s. Willowmere Boniface D. Willowmere Cheri Girl
Baskerville Royal Daughter Jr3 84 May 1330 63 3914 177
s. Royal's Monarch D. Comet's Golden Daughter
Baskerville's Golden Princess Jr2 174 May 1308 59 7419 316
*Comet's Buttermaid 8 176 May 1274 63 8333 379
Fairlawn F. P. Fernleaf Sr2 224 May 983 53 7424 359
Salome Merry of Lindendell 5 365 May 610 33 14301 670
s. Merry Andy D. Shuttle Select of Lindendell
Sterlingold Patricia Jr4 128 May 1412 68 5960 273
Sterlingold Playful Jr4 190 May 1198 63 8137 412
Stonebrook Celia Sr4 204 May 1082 65 8302 436

§Michael, Dan E. & Waters, Gerald C., Rockcreek Guernsey Farm, Uniondale, Ind. ARHT

†Yellowgold Boy's Cherry Jr2 221 May 767 43 5833 308

§Michael, Dan E., Mr. & Mrs. & Waters, Gerald C., Rockcreek Guernsey Farm, Uniondale, Ind. ARHT

†Alfacrest's A. C. Red Rose 5 176 May 1083 48 6767 323
†Alfacrest's K. C. Kathryn Sr2 63 May 1057 47 2216 95
s. Alfacrest King's Challenger D. Alfacrest's A. C. Judith
†Rockcreek's King's Red Rose Jr2 53 May 1084 39 1727 66
s. Alfacrest's King's Challenger D. Alfacrest's A. C. Red Rose

§Miller, I. G., Faraway Farm, South Royalton, Vt. ARHT

*†Faraway Alice G. Sr4 293 Apr 326 16 4666 213
*†Faraway Brown Girl Sr4 181 May 891 42 6389 310
*†Faraway Easter Lady Sr3 200 May 661 32 4549 223
†Faraway Glorianne Aristocrat Jr2 305 Apr 153 7 4556 196
s. Faraway Aristocrat D. Faraway Superior Lizetta
†Faraway Glory B. Aristocrat Jr3 75 May 721 31 1944 84
s. Faraway Aristocrat D. Faraway Lady G.
†Faraway Lady Gianetta Jr3 75 May 1007 51 2532 127
s. Faraway Superior Gentleman D. Faraway Lizzie Pearl
*†Faraway Lady Madora Sr3 75 May 930 44 2243 108
s. Faraway Superior Gentleman D. Faraway Superior Madora
*†Faraway Lady Tot Sr2 61 May 992 41 1945 81
s. Faraway Superior Gentleman D. Faraway Superior Susan
*†Faraway Lizzie Pearl 6 195 May 946 45 6780 323
*†Faraway Pansy G. Sr4 155 May 783 39 4451 203
*†Faraway Pearl Autocrat 7 299 Apr 304 18 5665 292
*†Faraway Superior Melissa Jr4 169 May 850 43 5210 264
s. Lizzie's Superior D. Faraway Pauline Autocrat
*†Faraway Superior Susan 5 238 May 799 40 7196 353
*†Faraway Superior Susanna Jr4 142 May 700 33 4239 186

Missouri Improvement Company, Sunnymede Farm, Bismarck, Mo.

Seco Golden Gem Jr2 313 May 612 34 8428 415
*¶Sunnymede Rex's Starlight Sr4 105 May 1326 72 4712 223
s. Rex's Laddie's Double D. Sunnymede Warrior Star
¶Sunnymede Supreme Constance Sr2 305 May 457 25 7618 408
s. Sunnymede Warrior Supreme D. Sunnymede Warrior's Connie
Sunnymede Warrior's Goldine Jr4 331 May 658 37 9404 452

Missouri, University of, Columbia, Mo. ARHT

†U-Mo Blossom Belle Jr2 305 Mar 244 12 6240 295
s. Foremost Countryman D. Foremost Queenie's Cleo
U-Mo Blossom Doris Jr2 246 Apr 44 2 3361 174
U-Mo Blossom Flossy Jr2 114 May 858 37 3510 151
*U-Mo Levity Lass Jr4 57 May 1376 48 2506 95
s. Argilla C. Porter D. Valor's Estelle
Valactor's Susie Jr2 83 May 1209 51 3242 128
s. St. Albans Valactor's Corinthian D. Actor Sonny's Sue

§Moon, N. J., Jr., Moon Farm, Oshkosh, Wis. ARHT

†Moon's Combination Golden Jr2 228 May 965 46 7296 330
†Moon's Combination Vera Jr2 228 May 718 35 5646 260

Moore, Charles J., Langmore Farm, Clums Corners, N. Y.

¶Bates' Levity Fatima 5 146 May 1609 73 7552 304
*¶Bates' Rambler's Ruth 5 154 May 1695 71 8666 375
s. Wyebrook Musical Rambler D. Sarahanna of Jayso
*Jewell of Fairfields 6 175 May 1578 80 9643 445
¶Langmore A. Peerless Jr3 104 May 1422 63 4583 195
s. Coronation Agitator D. Langmore Idol Matchless
*¶Langmore Famous Katie Jr4 148 May 1562 73 7559 332

¶Langmore Famous Liberty Sr3 305 Apr 743 41 10683 550
s. Coronation Famous D. Liberty of Langmore
*¶Langmore Idol Nira Sr4 151 May 1504 91 7581 401
*¶Langmore Lady Desire 6 91 May 1795 80 5125 214
s. Gayhead's Lord Henry D. Wyebrook Matchless Dutchess
¶Meadow Brook's Sylvia Jean Jr3 211 May 1219 71 8906 438
¶Tamber of High Fields 7 209 May 1143 68 8000 475
Wyebrook V. E. Bouquet Sr3 164 May 1257 66 6802 323

Moore, Helen L., Langmore Farm, Clums Corners, N. Y.
*¶Langmore Velda's Inheritance Jr3 179 May 1196 60 7268 333
*¶Velda of Arrow Farm 8 70 May 2171 85 4445 173
s. Wyebrook Brilliant Duke D. Queenie of Arrow Farm

Morse, Darwin S., Green Meads Farm, Richmond, Mass.
Green Meads Dame Alice Sr4 85 May 1329 61 3572 159
s. Langwater Vindicator D. Green Meads Lady Aster
Green Meads Dame Flora Sr3 104 May 1552 57 5263 201
s. Langwater Vindicator D. Green Meads Lady Fae
Green Meads Dame Frances Jr2 78 May 1343 60 3382 145
s. Langwater Vindicator D. Green Meads Gay Fern
Green Meads Dame Gemima Sr4 104 May 1517 58 5232 194
s. Langwater Vindicator D. Green Meads Queen Gem
Green Meads Dame Grace Sr3 273 May 977 49 10404 512
Green Meads Dame Laura Sr4 117 May 1469 69 5803 261
Green Meads Dame Marjorie Jr3 196 May 1228 53 7378 328
Green Meads Dame Mona Sr2 328 May 1076 57 11949 604
*Green Meads Dame Rosalind Sr3 68 May 1745 74 3746 157
s. Langwater Vindicator D. Green Meads Radiant Moon
Green Meads Dame Tessie Sr2 293 May 1286 62 11578 536
Green Meads Dame Wilhelmina Sr4 69 May 2154 80 4685 184
s. Langwater Vindicator D. Green Meads Lady Willow
Green Meads Gay Judy Sr4 365 Apr 14 11296 520
s. Green Meads Levity King D. Green Meads Queen Janet
*Green Meads Lady Faine 7 117 May 1675 69 7594 320
s. Langwater County Squire D. Green Meads Queen Phyllis
*Green Meads Lady Garnet 7 364 Mar 1077 51 16651 767
*Green Meads Queen Winella 9 114 May 1716 64 6718 261
s. Langwater King of the Meads D. Green Meads Lady Wistaria
Green Meads Silver Moon 6 85 May 1307 56 3549 160
s. Langwater Corsican D. Green Meads Lady Jayn

§Mountain Experiment Station, Waynesville, N. C.
*†Mountain Emory's Girl Jr3 110 May 1003 49 3836 193
†Mountain Fashion Leone Jr2 133 May 842 38 3957 163
†Mountain Madge Sr2 305 Apr 67 3 8402 397
s. Hornet of Garden Creek D. Haywood Madge
*†Sky Brook Raymost's Hope Jr4 305 Apr 211 11 5006 230
s. Gay's Knight Raymost D. Hope's Gay Hopeful

§Mueller, L. W., Du Claire, Decatur, Ill. ARHT
*†Big Springs King's Dairymaid 7 77 May 1373 61 3401 160
s. Kenfleur's King George D. Dairymaid's Rose Marie
*†DuClaire Lady Jr3 281 May 579 32 6859 372
†DuClaire Lucky Lady Jr3 281 May 579 32 6859 372
†DuClaire Lucky Lady Jr2 79 May 948 33 2378 88
s. Meadowhill Concentrate's Ajax D. Cherry's May Valor
†DuClaire Lucy Lane Jr2 236 May 731 41 5673 297
*†Meadow Queen of Leafy Lane Sr4 304 May 430 20 7420 360
*†Prince Boy's Maryetta 5 84 May 1207 69 3264 201
s. Prince Boy of Melvindale D. Prince Lad's Rosetta
*†Prince's Gloria Molly 5 175 May 861 39 5543 248

Murray, Philip W., Beacondale Dairy, Morrison, Va.
Admiral's Pirth of Beacondale Sr3 53 May 1287 52 2165 83
s. Admiral of Beacondale D. Prissy Pirth of Beacondale
Arcadia of Beacondale Jr3 348 May 566 27 8851 373
Belcene of Beacondale Jr2 348 May 982 42 11759 512
Corolla of Beacondale Jr3 135 May 1239 54 5409 217
Daisy Dear of Beacondale 5 131 May 1131 55 5065 234
Daisy of Beacondale 7 157 May 1302 61 7040 301
Echo's Model of Beacondale 5 110 Apr 1054 55 4254 193
Fairy Echo of Beacondale 5 326 May 805 38 10802 484
Lucretia of Beacondale Jr4 147 May 1157 49 5852 246
Mac's Lennie of Beacondale Jr2 212 May 564 24 5118 247
*Mary Ann of Beacondale Sr4 177 May 896 41 6133 256
Melody of Beacondale 5 271 May 1222 45 11570 429
Minuet of Beacondale Sr3 229 May 1024 42 7881 334
Miss Effie of Beacondale 6 283 May 996 50 10508 463
Miss Polly of Beacondale 6 334 May 842 42 11066 541
Miss Tish of Beacondale 6 365 Apr 535 28 12001 606
s. Grapelawn Virginian D. Miss Twitch of Coniston Hall
Miss Twitch of Coniston Hall 9 66 May 1433 72 2993 149
s. Mobjack Butter Boy D. Sal of Coniston Hall
Miss Woodbine of Beacondale 6 365 Apr 291 14 10891 448
s. Klondike Glamour D. Mobjack Woodbine
Mobjack Hydrangea 2d 8 132 May 1076 46 5047 203
Morning Star of Beacondale 6 121 May 1195 48 4810 181
Pansy San Geldo 7 141 May 1189 50 6073 237
Pretty of Coniston Hall 8 290 May 808 38 9701 467
Pride of Beacondale 6 338 May 891 43 11746 543
Princess Ellen of Beacondale 6 146 May 1214 54 6225 268
Quail Roost Gay Sally 8 77 May 1166 45 2878 115
s. Klondike Gay Resolute D. Quail Roost Sallie Rand
Rhodora of Beacondale Jr3 365 Apr 87 4 11765 519
s. Savage Farm Rebel D. Mobjack Lucy
Savage Farm Hattie 8 309 May 729 39 8554 431
Savage Farm's Ina 7 86 May 1302 53 3483 133
s. Foxdean's Bright Boy D. Savage Farm's Ester
*Savage Farm's Nina Bell 6 154 May 1279 62 6871 310
Sherwood Forest Ellarose 7 56 May 1622 56 2848 96
s. Sherwood Forest Elector D. Sherwood Forest Rosette
Sherwood Forest Ellen 8 61 May 1468 56 2725 101
s. Sherwood Forest Elector D. Sherwood Forest Model Helen
Silver Echo of Beacondale 6 82 May 1318 54 3504 144
s. Savage Farm Rebel D. Margaret of Coniston Hall
Sparkling Aquia of Beacondale Sr4 128 May 974 39 4408 175
Summa Elena of Beacondale Jr4 119 May 1349 58 5367 226
Susie Q of Coniston Hall 8 109 May 1259 57 4735 199
s. Mobjack Butter Boy D. Sally of Coniston Hall
Texas Beauty of Beacondale Sr4 255 May 1030 51 10726 516
Tulip of Beacondale 5 365 May 197 8 12084 491
s. Jomado's Wilhelm D. Elsie of Coniston Hall
Walker's Easter Lily 8 365 Apr 434 19 12419 488
s. Walnut Hill Charmer D. Soso's Ada of Rosemary

§Murray, Stuart P., Belmont Farm, Smyrna, Ga. ARHT
†Brays Island Bon-Ton's Viola Jr2 304 Apr 308 17 4525 227
†Glen Haven Alberta Sr4 280 May 446 22 6638 292
*†Glen Haven Baroness Darling Jr3 304 Apr 465 27 7410 371
†Glen Haven Beatrice 5 263 May 353 17 5482 267
†Glen Haven Joan Sr4 305 Mar 52 2 6483 334
s. Glen Haven Carnation King D. Nadine of Ponce de Leon
*†Glen Haven Princess Francine Jr4 151 May 554 28 3700 163

Neisler Mills, Incorporated, Archdale Farms, Kings Mountain, N. C.
*Archdale Lula 5 229 May 923 44 7330 350
*Archdale Maxim's A. Alpha Jr4 365 Apr 155 8 10433 501
s. Quail Roost Prince Raider D. Ambassador's Alpha
*Archdale Maxim's Addie 5 281 May 898 42 9155 439
*Archdale Maxim's Alpha 7 149 May 1115 57 6232 293
*Archdale Maxim's Bess Sr4 61 May 1042 46 1968 88
s. Quail Roost Maxim's Reliance D. Lad's Foremost's Lady
*¶Archdale Maxim's Buttercup Sr4 134 May 1122 53 4996 243
*Archdale Maxim's G. Ann 6 165 May 1474 58 8041 338
*Archdale Maxim's Ideal Ann Sr3 61 May 1359 62 2731 124
s. Traxler's Ideal's Commando D. Archdale Maxim's G. Ann
Archdale Maxim's Ideal Hester Jr2 365 May 369 19 7843 398
s. Traxler's Ideal's Commando D. Archdale Maxim's Hettie
¶Archdale Maxim's Ideal Louise Sr2 68 May 1118 58 2299 112
s. Traxler's Ideal's Commando D. Archdale Lula
*Archdale Maxim's Nellie Pet 365 Apr 30 1 10933 566
s. Quail Roost Prince Raider D. Rex's Nellie Pet
*Archdale Maxim's R. Ona Sr3 344 May 921 43 10048 464
Beaver Creek Noble Lucky Jr2 353 May 876 45 10429 538
*Butler Island Foremost Zena 10 193 May 1417 58 8593 368
Cavalier's Foremost Lady 7 225 May 933 46 7239 350
Clear View King's Foremost Sr2 211 May 793 45 5320 286
*Croasdaile's Princess Stella Jr3 240 May 677 40 6211 378
*¶Dean's Tonny 6 122 May 1567 60 6276 250
*Maxim's Royal Agatha Jr4 236 May 1079 56 8330 405
*Mill Dale Gladie 5 236 May 1009 51 7818 396
Pecan Hill's Veautiful Jr2 315 May 611 33 7655 393
*¶Riegeldale Viscount's Daryl Sr4 297 Apr 889 43 10508 486
s. Bournedale Viscount D. Riegeldale Beau Daryl

Newman, Claude B., Sunny View Farm, Stanley, Ky.
†Charming Steadfast Champion 8 243 May 702 38 8493 447
Chesterfield Alert's Alice Jr3 331 May 729 37 14732 810
†Cooper's Majesty Arline Jr3 270 May 487 28 5463 296
†Sunnyview Dorothy Sr3 279 May 539 20 6458 272
†Sunnyview Quibbie's Lady Sr3 286 May 650 30 7038 313
†Valley View Irene's Lilly 6 305 Mar 140 6 6095 282
s. Valley View Rex D. Irene's Lilly of Green Hills

Niemeyer, Florenz, New Bremen, Ohio. ARHT
¶Star's Rose of Riverview Jr2 71 May 1043 43 2383 99
s. Brookmead's Reveller D. Flash's Starlight

§O'Flynn, James B., Highland Farm, Owensboro, Ky. ARHT
†Green Meadow Ideal of Manitou 6 96 May 1063 44 3455 145
s. Ridglydale's Garbo Martin D. Candor's Ideal of Manitou
*†Meadow's Amberta of Manitou 6 48 May 1221 46 1738 67
s. Ridglydale's Garbo Martin D. Candor's Amberta of Manitou
*†Meadow's Rose of Manitou 5 305 Apr 317 15 8993 411
s. Ridglydale's Garbo Martin D. Candor's Promise of Manitou
*†Reflector's Amber of Manitou Sr3 291 May 601 31 7227 363
†Reflector's Starina of Manitou Sr3 305 Apr 94 4 5925 291
s. Coronation Reflector D. Green Meadow Star of Manitou

§O'Flynn, James Robert, Highland Farm, Owensboro, Ky. ARHT
†Prince's Amberta of Manitou Sr2 220 May 541 34 4410 251
†Princess Promise of Manitou Jr2 305 May 116 6 5220 262
s. Crescent's Prince of Manitou D. Meadow's Promise of Manitou

Oven, Helen C., Jerry Oven Farm, Enid, Okla. ARHT
*¶Blanche's Beauty 8 163 May 1530 60 9471 401
¶Oven Debutante's Opal Sr2 139 Mar 879 44 4250 213
*¶Oven Divination's Mona 5 90 May 1405 74 4735 225
s. Meadow Lodge Rex's Romeo D. Oven's Constant Divination
*Oven Divination's Sue 5 206 May 1195 47 9816 460
¶Oven Eilza's Orpha Jr2 250 May 398 24 4265 247
*¶Oven Katy's Minuet Sr4 85 Mar 1542 63 4153 177
¶Oven Levity's Olene Sr2 197 May 715 37 5212 253
*Oven Mayflower's Lady 5 365 May 197 10 14576 701
s. Meadow Lodge Rex's Romeo D. King Hill Mayflower
*Oven Mayflower's Melody Sr4 159 May 1263 57 7908 343
¶Oven Mayflower's Olivia Jr2 84 May 1026 43 2678 114
s. Meadow Lodge King's Esquire D. Oven Mayflower's Melody
¶Oven May Lady's Neva Sr3 236 May 417 20 5372 238
¶Oven's Actress Marcella Jr3 193 Nov 114 5 4806 192
s. Meadow Lodge King's Esquire D. Oven's Actress Juna
*¶Oven's Angeline's Lassie 5 296 May 327 17 7372 325
*Oven's Dienie Flower 11 105 Mar 1332 61 4697 267
¶Oven's Eliza Olivia Jr2 219 May 545 24 4237 199
*¶Oven's Evelyn Nancy Sr3 97 May 860 38 2826 120
s. Meadow Lodge King's Esquire D. Oven's Evelyn Jane
Oven's Heather Nelda Sr3 50 May 1226 67 1909 103
s. Meadow Lodge King's Esquire D. Oven's Valentine Heather
Oven's Liza Mell Jr4 290 May 637 31 7588 386
Oven's Liza Ophelia Jr2 264 May 719 37 7714 364
*Oven's Princess Jule 6 274 May 1021 50 10921 561
¶Oven Uppermost's Oveta Jr2 163 May 602 31 3910 193
*¶St. Albans Glamour J Itchen Sr3 270 May 922 37 9931 411
Topsy's Janet Jr3 216 May 878 43 7705 324

§Owen, K. D., Indian Mound Farm, New Harmony, Ind. ARHT
*†Farragut's Maxim's Fairy 9 99 May 882 36 2758 126
s. Riegeldale Sensation Maxim D. Incavo's Fairy of Farragut
†Franchester Fair Anne Jr3 236 May 859 37 7540 338
†Gwenwilmar Susan Jr2 129 May 832 36 3529 147
*†Indian Mound's Cherub 6 272 May 872 49 7172 431
†McDonald Farms Her Lolanda Jr2 165 May 903 43 5147 241
†O-Kay Corking Patsey Jr2 94 May 987 42 2845 127
s. Raemelton Royal Corking D. Glenleigh Princess
*†Rose Tree Conquest's Bunte 6 247 May 728 36 7882 369
*†Rose Tree Graceful 5 305 Mar 233 11 11183 480
s. Franchester Gay Boy D. Rose Tree Fantasy
*†Rose Tree Torreador's Thanks Sr3 193 May 800 37 5495 289

Pack, George T., Lauxmont Farms, Wrightsville, Pa.
*Bethany Wistar's Marie 5 165 May 1392 77 8173 374
*¶Convent's C. Beeswax Sr4 67 May 1640 80 3869 186
s. Flying Horse Colonel's Prince D. Convent's K. Beeswing
*Corning Parson Pirouette 5 151 May 1266 69 6580 331

Cottage Royal Flo Jr3 174 May 1105 53 6639 302
*Falconridge Hebron Phoebe 7 241 May 1764 73 14204 545
Frances' Fanny Gazelle Sr2 77 May 1342 62 3529 140
s. Franchester Free Emory D. Chan's Frances of Gazelle
Goldenobby's Fancy Lady Sr3 252 May 1015 55 9167 459
*Goldenobby's Maree Sr4 335 May 1030 46 12096 533
Great Elm C. Blossom Sr3 210 May 1214 64 8869 423
†Greenland's Blue-Bell Sr3 299 May 842 42 10497 510
Laughter's Mirthful Joy 6 92 May 1457 71 4582 211
s. Golden Harvest Gay Boy D. Levity's Mirthful Laughter
Luxmont Nugget's Printemps Jr3 260 May 771 35 7879 345
*Leo Del Lady Rilma Sr3 56 May 1383 74 2496 130
s. Savada Farms Leo Dell D D. Alvie Caesar's Lee Del
Lookout Valley Modern Suzette Jr2 135 May 1047 56 5099 238
Playhaven GB. Cleone Sr2 139 May 949 53 4359 204
*Rose King's Blessing 5 365 May 671 32 12712 593
s. Foremost Rose King D. Buckeye Blessing
*Rose King's Girlie 5 242 May 1222 58 9304 428
*¶Rosewald Sunshine's Radiance Sr4 67 May 1712 81 3825 191
s. Mussolini D. Sunshine of M. H.
*Stalwart's Golden Dalhia 7 243 May 1379 76 11553 612

Parrish, J. Scott, Jr., Miniborya Farms, Richmond, Va.
*¶Antietam Jean 5 122 May 1659 59 6770 274
*Elizabeth of Coniston Hall 9 313 May 683 30 10032 455
*¶Hominy Hill Beda Sr4 123 May 1557 79 6360 295
¶Hominy Hill Primrose Sr3 77 May 1156 60 2834 141
s. Riegeldale Coronation King D. Commander's White Rose
*¶Lad's Mattie 8 81 May 1603 72 4246 201
s. Mobjack Ilex's Lad D. Mattie of Eagles Nest
*Langwater Valeska 12 54 May 1709 64 2958 106
s. Langwater Moonlight D. Langwater Valencia 2d
¶Maxim's Monita of Turkey Ridge 5 305 Apr 304 15 11319 541
s. Quail Roost Triple Maxim D. Farmhill Monita
¶Pat of Lone Oak 7 239 Apr 640 27 7887 301
¶Rita of Vallity Farms Sr2 77 May 1189 50 3015 139
s. Admiral of Vallity Farms D. Lad's Mattie
¶Salem Farms Max's Josie Jr4 177 May 1137 55 6766 354
¶Sun-Blest Farms Sunshine Jr3 250 May 1213 52 9742 423
*¶Vagabond's Datilda Sr4 98 May 1492 58 4867 191
s. Langwater Vagabond D. Blakeford Matilda
¶Willowmere Maxim's Precious Sr2 250 May 1114 50 9518 430
*¶Willowmere Peaceful 7 230 May 1139 55 9366 424
*¶Willowmere Saucy 5 269 May 822 43 9470 447

Pattison, A. T., Est., Pharos Farm, Simsbury, Conn. ARHT
†Furlough's Judy Jr2 183 June 977 40 6348 284
†Pharos Baron's Rebeckah Sr2 90 May 1075 53 2994 162
s. Pharos Ultra Baron D. Rebecca's Betty of Far View
*Pharos Hightide's Snowdrop Jr4 232 June 863 42 10841 505
Pharos Indenture's Bessan Jr2 315 June 532 31 8379 431
Pharos King's Frostiann Sr2 231 June 950 44 9612 414
Pharos King's Sallan Jr2 280 June 617 33 7732 390
*Wyndemoor's Bunny Maid 8 190 June 946 44 7804 357

§Paxson, Henry D., Mrs., Elm Grove, Holicong, Pa. ARHT
†Elm Grove's Heather Jr4 305 May 360 21 9429 525
s. Rockingham Monitor D. Evergreen Faithful
†Elm Grove's Heather Witch Jr2 157 May 925 53 4480 251
†Evergreen Comasse Jr4 109 May 1360 66 4094 217
s. Witchwood Comet D. Evergreen's Rilmass
*†Evergreen Faithful 8 251 May 639 31 8712 415
s. Pinebrook Hiboy D. Evergreen Furor's Fidelia

§Pennsylvania, Trustees of the University of, Bristol, Pa. ARHT
Admiral's Bettima of Bolton Sr2 71 May 1087 48 2612 129
s. Wolfpen Admiral D. King's Betsy of Bolton
Admiral's Trixie of Bolton Sr2 178 May 709 34 4454 211
Bolton's Admiral's Bridget Jr2 76 May 1004 51 2480 113
s. Wolfpen Admiral D. King's Betty of Bolton
Bolton's Admiral's Margie Jr3 62 May 1043 46 2083 100
s. Wolfpen Admiral D. Bolton's October Maid
Bolton's Admiral's Princess Sr2 85 May 995 52 2733 142
s. Wolfpen Admiral D. Rex's Princess Sue of Bolton
Bolton's Daylo's Valinda Sr2 217 Apr 769 37 5504 261
Bolton's Master's Janella Sr2 110 May 967 47 3261 147
s.Bolton's Master Admiral D. Lindy's Janice of Bolton
†Master's Bellflower of Bolton Sr2 69 May 1032 48 2225 101
s. Bolton's Master Admiral D. King's Sunflower of Bolton
Master's Fay of Bolton Jr2 278 May 553 31 4773 263
Master's Verlinda of Bolton Jr2 71 May 1215 48 2460 92
s. Bolton's Master Admiral D. King's Verlie of Bolton

§Pritzl, Charles J., Prestdale Farm, New Plymouth, Idaho. ARHT
*†Clematis R. of Prestdale Jr3 305 Mar 330 16 7638 378
s. Renown of Prestdale D. Clementine L. of Prestdale
†Cleopatra M. of Prestdale Sr2 220 May 964 51 7054 348
*†Lad's Charm of Prestdale Sr4 305 Mar 542 27 9897 444
s. Chuckanut Phyllad D. Cyrene of Prestdale
*Lad's Varsity of Prestdale Sr4 229 May 1144 46 8751 404
*†Lad's Violet of Prestdale 5 68 May 1588 69 3251 151
s. Chuckanut Phyllad D. Romeo's Venus of Prestdale
†Prestdale Monarch's Varena Jr2 180 May 1054 48 6036 271
*†Toponis Marvel's Tessie Jr3 305 Mar 74 3 9568 472
s. Fir Ridge Ultra Marvel D. Shadeland Tiny
†Valentine M. of Prestdale Jr3 234 May 676 39 6341 301

§Pritzl, Robert A., Prestdale Farm, New Plymouth, Idaho. ARHT
†Defender's Crysty of Prestdale Sr2 305 Apr 12 5964 302
s. Steadfast Canadian's Defender D. Marshall's Cyrsta of Prestdale

Quaker Oats Company, The, Ful-O-Pep Research Farm, Barrington, Ill. ARHT
*¶Africander Andy's Janet 6 300 May 914 49 9822 504
*Blyth Hurst Diana Sr3 365 Mar 576 42 10584 600
s. Lurban's Banjo D. Frank's Diana of Locust Ridge
*Chally's Blossena Jr4 365 May 383 19 9742 427
s. Wey Acres Chally D. King Herman's Blossom
¶Chedco Starlass Jr2 305 Mar 174 11 7488 382
s. Flying Horse Lute's Colonel D. Chedco Seraphim
*¶Circle A. Lady's Irma 6 305 May 13 5923 308
s. St. James Philosopher's Alden D. Circle A. Pat's Lady
*¶Clearbrook Monogram's Gypsie Sr3 217 May 717 39 5992 315
*¶Clearbrook Noble's Gem Jr3 245 May 631 32 5636 269
*¶Fairlawn Actor's Impiety Jr4 150 May 1500 61 7287 309
*Fairlawn F. P. Jilda Jr3 263 May 685 37 7797 365
*¶Fairlawn L. Gilda 6 168 May 1176 52 6774 276
*¶Flat Brook Her Amy Jr4 71 Mar 1196 52 2771 125
s. Coronation Herald D. Coronation Amy
*¶Foremost Tionetta 5 258 May 1294 57 10391 438
¶Lookwell T. Bonnie Jr2 305 Mar 349 17 7926 349
s. Langwater Timothy D. Lockshore Babs
*¶Luxerin Mohammed's Girl 8 303 May 759 39 9960 496
Q. O. Caesar's Arlight Sr2 364 May 638 33 10162 480
¶Q. O. Caesar's Birma Jr2 248 May 705 39 6938 355
¶Q. O. Caesar's Pride's Barbara Jr2 305 Mar 540 30 8206 418
s. Tarbell Farms Peerless Caesar D. Wilsonia Mandy's Pride
¶Q. O. Champion's Blanche Jr2 275 Apr 777 42 8168 408
¶Q. O. Flash's Ansonia Sr2 246 May 876 37 6715 274
¶Q. O. Forward's Anola Jr2 305 Apr 65 3 8460 370
s. Langwater Forward D. Rock Creek Nola
¶Q. O. John's Beatrice Jr2 305 May 368 18 9704 467
s. Masterful's John of Hillside D. Trixie of Betts Homestead
*¶Q. O. John's Beda Sr2 94 May 1541 65 3427 197
s. Masterful's John of Hillside D. Fairlawn L. Gilda
¶Q. O. John's Betsey Jr2 267 Mar 855 39 8034 347
¶Q. O. John's Bettina Jr2 283 May 1012 48 9509 427
*¶Q. O. Valor's Bell Jr2 104 May 1312 58 7150 296
¶Q. O. Valor's Bessie Jr2 94 May 1032 45 2927 126
s. Foremost Royal Valor 11th D. St. James Count's Bessie
¶Q. O. Valor's Byflower Jr2 75 May 1278 50 2957 114
s. Foremost Royal Valor 11th D. Lockshore Snow Flower
*¶Q. O. Valor's Bypiety Jr2 84 Mar 1545 57 3754 139
s. Foremost Royal Valor 11th D. Fairlawn Actor's Impiety
¶Q. O. Valor's Byrose Sr2 98 May 460 18 1684 59
s. Foremost Royal Valor 11th D. St. James Count's Primrose
¶Q. O. Valor's Bysue Jr2 200 May 1176 50 8185 328
*Reaper's Starlight of Croxmar Sr4 365 May 46 2 10024 462
s. Rock Creek Reaper D. Star Gift's Royal Nancy
*¶Red Fawn's Siss Jr3 293 Mar 785 46 9497 515
*Rock Creek Donna Jr4 318 May 1108 53 12656 581
*Rock Creek Vallota Sr3 365 Mar 302 16 12556 597
s. Rock Creek Pretor D. Rock Creek Valentine
¶Rock Creek Wayward Jr3 166 May 1111 51 6415 281
*Shoreland Claribel 5 311 May 925 43 10472 455
*Trixie of Betts Homestead 6 287 Mar 409 16 8863 407
*Welcome In Chum's Bonnie 6 264 May 1018 44 10785 460
*¶Welcome-In Forward's Bonnie 8 275 May 1015 49 12194 578

§Rasband, J. Mack, Mari-Mac Farm, North Ogden, Utah. ARHT
†Ben Lomond Elsa Jr2 67 June 1058 51 2387 107
s. Edgehill Theo D. Elaine of Edgehill
†Brookacres Illustrious Sr2 215 June 1139 45 7753 342
†Fancy of Edgehill Sr4 70 May 1237 42 3156 111
s. Cache Meadow Dandalier D. Grey Cliff Fanny Bee
*Vellice of Chicona Jr4 365 June 443 25 8882 459
s. Chicona Perryton D. Venetia of Chicona
†Wedlock's Pride Sr2 292 June 655 30 7453 328

§Rasband, J. Mack & Robinson, J. Frank, Mari-Mac Farm, North Ogden, Utah. ARHT
*Ila of Edgehill Jr4 85 June 1395 58 4002 173
s. Benbrook Baron D. Marshall's Ida of Prestdale

§Rather, Armand P., Fair Oaks Farms, Malone, Wis.
†Fair Oaks Al's Clara Jr4 131 May 1054 47 4729 234
†Fair Oaks Al's Della Sr3 46 May 1432 60 1989 89
s. Fair Oaks Rex's Al D. Fair Oaks Zelda
†Fair Oaks Al's Doris Jr3 134 May 823 48 3876 202
†Fair Oaks Al's Eva Jr3 53 May 1195 54 2014 92
s. Fair Oaks Rex's Al D. Fair Oaks Rex's Birdie
†Fair Oaks Archer's Fanny Jr2 146 May 823 42 4014 193
†Fair Oaks Plutocrat's Daisy Jr4 98 May 1492 61 4814 210
s. Curtiss Candy Plutocrat D. Fair Oaks Charmer's Alice
*†Fair Oaks Plutocrat's Dolly Jr4 126 May 1023 50 4592 237

§Ray, H. G. & Viola, Elm Row Farm, Albion, Mich.
Elm Row Bertha's Alice A Jr2 128 May 680 34 3266 145
†Elm Row Bessie 2d Sr4 260 May 337 19 4991 265
†Elm Row Bessie B 5 248 May 325 19 4645 254
†Elm Row Bessie B 2d Jr2 234 May 543 32 5260 278
†Elm Row Laura 3d Jr2 147 May 734 37 3924 179
†Elm Row Lula Belle Jr2 239 May 584 35 5431 279

§Ray, John Walter, Elm Row Farm, Albion, Mich.
†Elm Row Beverly Jr2 236 May 667 42 6031 325

§Reed, L. F., Reed's Dale Guernsey Farm, Lincolnton, Ga. ARHT
*Fairwold Moonlight's Soso 5 171 May 992 43 6256 291
†Greenwood's Maxim Vivian Jr3 49 May 1166 49 1844 78
s. Clear Springs' Hattie's Maxim D. Viola of Woodside Farm
Reedsdale Princess Jr2 347 May 419 20 6167 288

Reynolds, James R., Larch Farm, Wenham, Mass. ARHT
¶Larches Lady Charlotte Jr2 76 May 1020 40 2451 89
s. Larches Sir Robert D. Larches Patsy
Larches Phoenix Jr2 182 May 896 47 5729 269
*Larches Priscilla Sr4 247 May 872 50 8710 458
Maple Lane Corporal's Dawn Jr2 200 May 1071 60 7402 366
Maple Lane Corporal's Fay Jr2 229 May 1022 48 8413 339
Maple Lane Corporal's Grace Sr2 211 May 1052 49 8307 353
Maple Lane Corporal's Viola Sr2 130 May 1183 53 5284 21[illegible]

§Rhamy, Arthur P., Wabash, Ind.
Doctor's Emily Jr2 162 May 1150 54 6080 277
†Feature's Jane Sr4 105 May 1264 54 4440 210
s. A. C. Static of Roush Farms D. Feature's Faith
Rosie D.'s Lydia Jr2 60 May 1135 47 2048 88
s. Golden Grange Warrior's Doctor D. Wychwood Rosie D.
Rosy D.'s Invasion Sr4 69 May 1906 76 4159 183
s. Pine Manor Crown Sovereign D. Wychwood Rosie D.
†Sovereign's Mary Jane 2d Sr4 103 May 1153 49 4222 174
s. A. C. Static of Roush Farms D. Sovereign's Mary Jane
Wychwood Patsy Ann 9 63 May 1141 55 2278 112
s. Golden Grange Rosemere D. Wychwood's Patricia

Rheaume, Henry L., Rheaume's Valley View Farms, Dryden, Mich.
*¶Her-Mil Queen of Sheba Sr4 172 June 900 36 5891 247
*¶Marjohnelle Ferd's Pricilla 7 61 June 1630 59 3128 126
s. Langwater Ferdinand D. 4-H Club Pansy
†Rheaume's Valley View Angela Jr2 218 June 844 44 6272 309
*¶Rheaume's Valley View Daisy Jr4 91 June 1275 51 3857 156
s. Rheaume's Valley View Lad D. Marjohnelle Ferd's Pricilla

*¶Rheaume's Valley View Georgia 5 91 June 1539 57 4740 175
S. Marmion of Richland Farms D. Valley View Thistledown
*¶Rheaume's Valley View Margie 5 91 June 1438 77 4378 209
S. Marmion of Richland Farms D. Marjohnelle F. Madge
¶Rheaume's Valley View Pearl Sr2 269 June 928 38 8612 362
¶Rheaume's Valley View Queen Sr4 186 May 1085 44 6730 270

Rheaume's Valley View Farms, Incorporated, Dryden, Mich. ARHT
*¶Cesor Golden Olive 6 40 May 1321 60 1644 76
S. Cesor Golden Max D. Cesor Olivia
¶Clay Hill Kay Jr3 242 June 670 37 5585 313

Rice, P. B., Harrisburg, Pa. ARHT
Goose Valley Mona Sr2 359 May 672 34 10893 522

Riker, D. C., Dangra Farm, Long Valley, N. J. ARHT
Dangra Radiant Karen Sr2 339 May 1135 53 13079 590
*¶Dangra's Beechie Viola 5 117 May 1112 55 4537 207
*¶Dangra's Darlin Sr3 305 Apr 895 43 10922 526
S. Brooklawn's Frank D. Brooklawn's Darwin
*Dangra's Fantan 7 119 May 1510 66 6297 255
*Dangra's Martha Ann Sr4 197 May 1545 75 10440 486
Dangra's Nellita Jr2 365 Apr 231 15 8873 477
S. Brooklawn's Frank D. B B Viola
Dangra's Pegity Jr2 134 May 1148 58 5159 228
Dangra's Radiant Marjorie Lee Jr2 101 Mar 1126 50 3570 142
Dangra's Pamela Jr2 326 May 991 54 10957 566
Dangra's Radiant Shamrock Jr2 107 Apr 733 40 2861 134
Dangra's Roulette Sr2 363 May 959 49 12411 593
*Dangra's Susie Viola 6 49 Apr 1263 52 2043 87
S. Brooklawn's Frank D. B B Viola
Flat Brook Her Meadow Jr2 118 May 966 52 3801 188

Roberts Dairy Company, Omaha, Nebr. ARHT
†Burton Lane's Supreme Margo Sr2 184 May 792 31 5144 205
†Curtiss Candy Heir Mary Sr2 304 May 106 4 5721 264
S. Curtiss Candy Levity Heir D. Curtiss Candy M. Mary
†Curtiss Candy Levity Empress Jr2 181 May 607 31 4005 196
†Franchester Levity Delight Jr2 186 Apr 815 35 6097 281
*†Fritzlyn King's Heritage 5 300 May 472 24 7294 344
†Lancresse Genoa 6 305 Apr 64 3 9173 479
S. Max of Thorn Hill D. Lancresse Conrad's Dairymaid
†May Gladys' Gertie Jr2 219 May 727 38 5736 293
†May Gypsy's Greta Jr2 305 May 329 17 4891 236
S. Ransom Wildcat's Winston D. Ransom Gail's Gypsy
*†May's Leila's Lena Jr3 143 Mar 765 35 4708 238
*Meadow Lodge Climax's Delia Sr3 365 Mar 27 1 9086 418
S. Meadow Lodge Rex's Climax D. Meadow Lodge Queen R. Delight
*†Ransom Frances' Flirt Sr3 157 May 764 39 4504 229
†South Wind Holly Rose Jr2 164 May 972 43 5177 245
†Windemere's Wanda 6 143 May 1189 49 5450 234

Roosevelt, Nicholas G., Gippy Plantation Dairy, Moncks Corner, S. C.
Gippy Alert's Golden Sr3 133 May 1172 54 5010 242
*Gippy Count's Jill Sr3 365 May 251 14 13132 639
S. Valor's Count D. May King's Gippy Judy
*Gippy Count's Vera 6 341 May 744 39 9699 515
*Gippy Golden Berta Jr4 259 May 798 46 7466 410
*Gippy Golden Charm 7 276 May 1154 55 11805 520
*Gippy Golden Eunice 5 124 May 1266 55 5794 237
*Gippy Golden Jewel 7 298 May 932 43 9936 465
*Gippy Golden Marie Jr3 116 May 1406 63 5257 241
S. Fox Dean's Gold Bar D. Count's Gippy Maria
Gippy Peerless Ginger Jr3 360 May 842 52 10129 579
Gippy Peerless Viola Sr2 192 May 867 55 6078 357
*Gippy Princess Charming 5 365 Apr 825 43 13760 659
S. Gippy Maxim's Prince D. Count's Gippy Charity
*Gippy Princess Lustre Sr3 92 May 1244 66 3848 196
S. Gippy Maxim's Prince D. May King's Gippy Lois
*Klondike Holliful 5 272 May 1011 50 10243 476
Klondike Premost Rosetta Jr2 260 May 959 49 7810 402
Pinemont's Southern Joy Jr4 150 Apr 1127 59 6043 278

Rosenthal, E. S. & R. H., Cincinnati, Ohio. ARHT
¶Flo Gold Darling Sr2 102 May 898 37 3103 132
S. Flo Gold Ultimo D. Flo Gold Royal Darling

§Rumgay, L. L., Ingleside Farm, Oregon City, Oregon. ARHT
Ingleside Anna Sr3 365 June 626 38 10237 580
S. Highcroft Damsel's Matchmaker D. Ann of Ingleside

§St. Clair Farm, Idaho Falls, Idaho. ARHT
†Anita D. of St. Clair Farm Sr2 160 May 775 42 4539 226
†Bertalor Royal Ann 6 283 Apr 292 14 6875 292
S. Dawn's Hercules D. Bertalor Queen B
†Cameo A. of St. Clair Farm Jr2 305 May 344 20 7392 410
S. Chicona Argonaut D. Ceres N. of St. Clair Farm
*†Caprice Phil of St. Clair Farm Sr4 170 May 1023 42 6285 266
*†Dee of Snow Summit 6 71 May 1383 68 3491 177
S. Chicona Valtin D. Wandamere Dawn
†Delight D. of St. Clair Farm Sr2 265 May 787 38 7511 336
*†Dinah P of St. Clair Farm Sr3 278 May 531 34 6695 397
*†Dora A. of St. Clair Farm Jr3 61 May 1089 55 2287 112
S. Chicona Argonaut D. Dee of Snow Summit
*†Elevator Hope's Alice Sr3 246 May 761 36 7060 341
†Elevator Hope's Joyce Jr3 249 May 562 25 6254 269
†Elevator's Hope's Lady Jr3 90 May 915 35 2781 114
S. Illahee Elevator D. Bertalor August's Helen
†Elevator Hope's Queen Sr3 83 May 917 35 2579 106
S. Illahee Elevator D. Bertalor Quaker May
*†Elevator's Jean Sr4 209 May 696 38 6163 314
†Heather A. of St. Clair Farm Sr2 282 May 688 35 7350 333
†Ida of St. Clair Farm 11 305 May 179 9 8305 434
S. Roberts' Boy of Jusamite D. St. Clair's Fairlady
†Judy D. of St. Clair Farm Jr2 223 May 592 25 5363 232
*†Lassie S of St. Clair Farm 6 49 May 1554 67 2574 115
S. Coventry Honoria's Sequel D. St. Clair's Lou Ann
†Ruby D. of St. Clair Farm Sr2 109 May 840 39 3052 142
†Velvet A. of St. Clair Farm Jr2 251 Apr 446 20 6321 305
S. Chicona Argoaut D. Viola of Snow Summit

§Samworth, Bayard, Mrs., Anselma, Pa. ARHT
†Beech Spring Lindy's Desire Sr2 138 May 782 29 3543 137
*†Beach Spring's C. Hopeful Sr3 91 May 1037 48 3406 159
S. Blossom's Son's Commander D. Sovereign's Hope of P. C. F.

§Schaffer, Forest S., Clover Dale Stock Farms, Van Wert, Ohio. ARHT
*†Clover Meades Ruby 5 129 May 1211 54 5108 258
S. Birchfield Pharoah D. Ruby's Ultra Glee

§Schaffer, Forest S. & Milvada, Clover Dale Stock Farms, Van Wert, Ohio. ARHT
†Clover Meads Fern Jr2 50 May 1278 54 1862 83
S. Meadow Lodge Snow Boy D. Clover Meads Promise
*†Clover Meads Promise Jr4 74 May 1417 61 3340 163
S. Birchfield Pharaoh D. Manitou's Crescent's Candor

§Schaffer, Kenneth W., Clover Dale Stock Farms, Van Wert, Ohio. ARHT
*†Clover Mead's Betty Jean Jr3 228 May 801 43 5866 301
†Clover Meads Dawn Lady Jr2 259 May 754 44 6029 327
†Curtiss Candy Immortelle Jr3 251 May 833 38 6395 295

§Schaffer, Mary Edith, Cloverdale Stock Farms, Van Wert, Ohio. ARHT
*†Clover Meades Barbara Diane Sr4 224 May 946 47 7026 344

Schutt, Harold S., Spar Hill Farm, Chadds Ford, Pa. ARHT
Spar Hill Blueberry Jr2 347 May 1177 60 13095 624
Spar Hill Daphne Sr2 365 Apr 491 27 10904 558
S. Spar Hill Duke of Windsor D. Spar Hill Delphinium 3d
Spar Hill Genista Jr2 228 May 927 52 6532 377
†Spar Hill Holly 4th Jr2 305 Apr 340 19 7623 401
S. Spar Hill Duke of Windsor D. Spar Hill Holly
Spar Hill Jasmine Jr2 61 May 1207 61 2450 119
S. Coronation King's Heir D. Alcluyd Rilma Joy
Spar Hill Jonquil Jr2 365 Apr 515 30 12276 659
S. Coronation King's Heir D. Alcludy'Rilma Joy
Spar Hill Mulberry Jr2 182 May 1032 60 6108 331
Spar Hill Oleander Jr2 85 May 1198 57 3277 146
S. Spar Hill Duke of Windsor D. Spar Hill Orange Blossom 3d
*Spar Hill Orange Blossom 4th Sr3 167 May 1086 59 6220 327
Spar Hill Orange Blossom 5th Jr2 67 May 1189 59 2536 125
S. Spar Hill Duke of Windsor D. Spar Hill Orange Blossom 2d
Spar Hill Peach Blossom Jr2 102 May 1296 64 4411 216
S. Coronation King's Heir D. Spar Hill Orange Blossom
Spar Hill Strawberry Jr2 85 May 1242 52 3388 146
S. Caumsett Lineman D. Spar Hill Mignonette

Schwemmer, Willard, Geola Guernseys, Mukwonago, Wis.
Curtiss Candy Flicker Jr2 134 May 856 39 4501 183

§Seymour Brothers, Grenfel Farm, West Allis, Wis. ARHT
*†Grenfel Butterfat Bridget 6 301 May 1122 56 12089 510
†Grenfel Butterfat Clara Jr2 68 May 861 37 1820 76
S. Vallevue Butterfat Slogan D. Hilltop Butterfat Coral
†Grenfel Butterfat Hilma Jr2 305 Apr 481 26 7298 342
S. Vallevue Butterfat Slogan D. Hilltop Butterfat Hilma
†Grenfel Butterfat Lea Jr2 59 May 568 27 1186 62
S. Vallevue Butterfat Slogan D. Hilltop Butterfat Hilma
†Grenfel Butterfat Mamie Sr3 288 May 866 46 8519 383
†Grenfel Clarion Chloe Sr4 276 May 519 33 7029 333
†Grenfel El Cid's Susette Jr2 120 May 962 42 3778 159
†Grenfel Trojan Brenda Jr2 298 Feb 432 23 7864 398
S. Grenfel Clarion Trojan D. Grenfel Butterfat Balinda

§Shaw, R. W., Greeneville, Tenn.
†Myrtle's Bossy of Santee Jr3 182 May 1033 44 5710 258

§Shock, Ralph, Shona Farm, Rockford, Ohio. ARHT
†Shona Bridget Sr2 181 May 1150 47 6663 273
†Shona Claudia Sr2 202 May 668 28 4732 214
†Shona Collene Jr2 139 May 856 36 3875 165
S. Coldspring's Romulus Equal D. Shona Vivian
†Shona Corrine Jr2 250 May 750 30 6111 251
*†Shona Gay Lady Jr4 305 Mar 213 10 8793 389
S. Coldspring's Romulus Equal D. Shona Content
†Shona Marlene Sr2 245 May 859 35 7014 297
†Shona Rita Jr3 197 May 565 26 4355 197
*†Shona Sunny Lass Sr4 305 Apr 124 6 8099 359
S. Coldspring's Romulus Equal D. Shona Opal

§Simons, Theodore R., Milwaukee, Wis. ARHT
†Challenge's Pandora Betty Jr3 210 May 688 30 5879 264

§Smith, I. P., Wildwood Run Farm, Maumee, Ohio. ARHT
Edinham Winona Buttergirl Jr3 263 May 676 39 6996 369
†Gayoso Victor's Daisietta Sr2 234 May 800 44 6530 330
Holdridge Steadfast's Betty 5 117 May 1425 68 5504 306
S. Vagabond's Steadfast D. Gayhead's Betty
*Linc-Edin Patent Clare 5 104 May 1254 52 4567 202
S. Coronation Patent D. Lincoln Way Africander's Rosa
†Marben Ford Janette Jr2 73 May 1134 48 2677 113
S. Gayhead's Liberator D. Fairview's Cora Jane
†Marodore Janet Jr2 170 May 935 40 5475 233
*†Phoebe of Elgercon Sr4 149 May 984 46 5158 241
†Playhaven GB Goldenrod Sr3 89 May 1207 44 3543 137
S. Coronation Gold Bond D. Playhaven's C. Persistanna
*†Sashabaw Etoile Jr4 144 May 1018 60 5082 275

§Stafford, Doris H., Laurel Mills Farms, Laurel Springs, N. J. ARHT
†Laurel Mills Hilda Jr2 305 May 253 13 5829 310
S. Janet's Hardwick D. Chester's Hilda

Stafford, John E., Laurel Mills Farms, Laurel Springs, N. J. ARHT
*†Adonis' Ultra Inez 7 75 May 1415 83 3419 174
S. Bapticea's Adonis D. May King's Gippy Inez
*†Aladdin's Butterfat Marigold Jr2 233 May 934 45 6578 320
En-Dees Maxim Ace's Fanny Jr3 326 May 935 49 9554 466
*Estafette's Dutchess 5 91 May 1610 70 4710 201
S. Estafette's Lad D. Janet's Hardwick's Princess
Evanbrook's Ultra 6 326 May 418 25 7722 423
*Foxglove's Maryland 75 May 1771 92 4289 205
S. Blakeford Emblem D. Leeholme Foxglove
*Great Hopes Reminder 5 332 May 864 41 10395 509
*Hardwick's Master's Marigold 5 89 May 1710 79 4787 215
S. Janet's Hardwick's Master D. Leeholme Guinea Sonia Gold
*†Hardwick's Master's Nancy Jr4 258 May 809 39 7594 369
*Janet's Hardwick's Faithful 6 63 May 1743 80 3412 151
S. Janet's Hardwick D. Chester's Hopeful
*Janet's Hardwick's Fashion 8 328 May 611 34 9812 525
*Janet's Hardwick's Taylor Maid 7 303 May 794 43 9685 491

Laurel Mills Beatty	Jr2	91	May	1108	53	3188	148
s. Foremost Acme 4th	D. Butterfat's Constance						
Laurel Mills Blink	Jr2	124	May	1049	45	4375	177
†Laurel Mills Blue Bird	Jr2	173	May	516	24	3497	171
Laurel Mills Cleopatra	Jr2	100	May	1039	58	3570	192
*†Laurel Mills Dora	Jr3	166	May	949	46	5602	273
†Laurel Mills Foxie	Jr3	211	May	743	40	5773	292
Laurel Mills Heart of Gold	Jr2	97	May	996	47	3139	145
Laurel Mills Hildean	Jr3	71	May	966	46	2300	109
s. Janet's Hardwick's Master	D. Janet's Hardwick's Hildean						
Laurel Mills Ideal	Jr3	83	Apr	1268	52	3418	136
*†Laurel Mills Lenice	Jr3	222	May	1112	50	8329	391
*Laurel Mills Paulette	Sr3	363	May	695	34	11018	516
*†Laurel Mills Sunlight	Jr3	305	Feb	111	5	9006	420
s. Janet's Hardwick	D. Hardwick's Cleolight						
†Laurel Mills Sunset	Jr2	304	Apr	585	33	6778	345
†Laurel Mills Tranquil	Sr2	284	May	706	38	6202	319
†Laurel Mills Twin Light	Jr3	253	May	774	40	6265	325
Leeholme Flax	Jr4	265	May	928	43	9384	459
Leeholme Mary Rose	Sr4	264	May	898	50	8680	469
Leeholme Purple Iris	5	59	May	1638	71	3088	133
s. Blakeford Cymbal	D. Iris of Leeholme						
Leeholme Verbena May	9	273	May	876	40	8456	366
*†Poniten Plain Jane	Sr4	173	May	1175	53	7041	326
Sunny Cliff's Louise	Jr4	342	Apr	716	34	10067	463

§Sutliff, Alvin C., Yocliff Farm, Benton, Pa.

†Yocliff Aurabel	5	242	May	917	41	8078	364
†Yocliff Brenda	Sr3	169	Apr	726	37	5184	250
†Yocliff Cappie	Jr2	230	May	723	41	6110	309
†Yocliff Donessa	Jr2	212	May	540	28	4084	207
†Yocliff Fancy	Jr2	199	May	710	33	5131	244
†Yocliff Gloria	Sr2	76	May	992	48	2446	121
s. McDonald Farms Evolution	D. Yocliff Goldie						
†Yocliff Honesty	Jr4	44	May	1175	52	1647	77
s. McDonald Farms Don Juan	D. Yocliff Harmony						
†Yocliff Madeline	Jr2	174	May	859	39	5469	254
†Yocliff Midge	5	305	Apr	221	11	9141	442
s. Valleywood Aristocrat	D. Yocliff Bess						
†Yocliff Mildred	Jr2	196	May	902	45	6134	289
Yocliff Starling	Jr2	200	May	1128	50	7357	340

Swimeley, George, Hapiwee Farm, Knoxville, Pa. ARHT

¶Fairlea Nina's Nellie	Jr3	305	June	18	1	7936	422
s. Walnut Grove Secret Slogan	D. Fairlea Norwin's Nina						

§Thomas, C. C. C., Rich Acres Farm, Adamstown, Md.

†Cherry Girl of Locust Grove	5	171	May	1141	54	6452	294
†Mattie of Locust Grove	Jr4	102	May	1240	55	4766	191
s. Blakeford Prince	D. Lady's Sylvia May						
†Rich Acres Gardenia	Jr2	94	May	1038	49	3460	157
s. Blakeford Ruben	D. Coolbranch Ruler's G Peg						
†Rich Acres Princess	Jr2	151	May	992	48	5121	245
†Rich Acres Rosy	Sr3	119	Mar	706	39	3102	151
†Rich Acres Violetta	Jr4	106	May	1046	44	3802	156
s. Blakeford Ruben	D. Fox-deceived Conclave's Viola						
*†Willora Supreme's Rose	5	305	Mar	70	4	8506	421
s. Coldspring's Romulus Supreme	D. Choice of Melva Rose						

Thornton, R. Udell, High Hill Farm, North Dartmouth, Mass.

Basquaerie Drummer's Patsy	Sr2	294	May	856	47	9013	463
Chedco Ella	Sr4	365	Apr	224	13	12051	629
s. Chedco Coronation King	D. Chedco Helen						
Dreamwold Connie Lou	Sr4	256	May	1223	52	11049	503
*Flying Horse Master's Gratuity	5	365	Mar	823	45	13549	657
s. Flying Horse Bandmaster	D. Langwater Gratuity						
*Flying Horse Select's Sadie	Jr3	167	May	867	44	5565	285
¶Forges Tilly Promise	Sr2	242	May	1177	59	9505	473
*Great Elm Edith	Sr3	144	May	1371	61	6874	343
Greenway County Mistress	Jr3	294	May	595	34	9128	452
High Hill Cassie	Jr3	365	May	731	41	13008	632
s. Argilla Caesar	D. Dreamwold Connie						
*High Hill Ceresta	5	365	Feb	296	17	12624	678
s. Argilla Caesar	D. Argilla Cresta						
¶High Hill Sendra	Sr2	305	May	183	10	9180	477
s. High Hill Sentinel	D. Tamworth's Louise						
¶High Hill Sentra	Jr2	305	May	309	16	9054	436
s. High Hill Sentinel	D. Argilla Pretoria						
*¶High Hill Zilla	5	79	May	1350	57	3492	145
s. Argilla Zeneith	D. Argilla Questa						
*Massapoag Winnie	12	365	May	472	20	13793	588
s. Massapoag Adjutant	D. Massapoag Winona						
*Savery's Colla	Sr3	161	May	1103	52	6001	312
*Westfield Golden Clara	8	362	May	683	33	11940	587
*Westfield Golden Clarissa	8	61	May	1990	69	3718	134
s. Argilla Furlough	D. Westfield Farm Clara						
*Wethersfield Dorothea	Sr4	212	May	1013	51	7754	372
¶Windfield's Sylvia	Sr4	305	Mar	66	4	7578	415
s. Quitticas Czar	D. Monsieur's Peggy						
¶Windfield's Tilly	Sr4	305	Mar	129	8	8042	464
s. Quitticas Czar	D. Charity of Windfields						

§Wade, C. A., Sheeder Mill Farm, Spring City, Pa. ARHT

†Lord Baltimore's Lulu	Sr2	89	Apr	642	26	3826	162
s. Langvalley Lord Baltimore	D. Lottie Pequea						

§Wade, T. D. & C. A., Sheeder Mill Farm, Spring City, Pa. ARHT

*†Ajax Blanche of Penncrest	8	272	Apr	454	24	6451	301
†Bitsy Pequea	Sr3	204	Apr	537	32	4108	200
*†Cushion Peak Lady Jane	8	96	Apr	875	40	2848	115
s. Bachmair's Son of Frederic	D. Lady Jane of Lakeside						
†Dale Pequea	5	188	Apr	763	39	5480	223
†Janice Pequea	5	134	Apr	845	40	3826	162
†Louisa Pequea	Sr3	248	Apr	597	34	5228	258
†Pequea Apple Blossom	Jr2	305	Mar	122	6	5506	266
s. Langvalley Lord Baltimore	D. Peerless Shade of Valley Acres						
†Ridgewood Gold's Mary	Sr4	212	Apr	634	35	4774	223

§Wanvig, C. O., Norscot Farm, Milwaukee, Wis. ARHT

†Jesabella	5	97	May	1110	50	3671	152
*†Norscot Decca	Jr4	139	May	1059	45	4914	208
†Norscot Diana	Jr4	124	May	1311	57	5442	250
†Norscot Doris	Jr3	83	May	959	43	2597	122
s. Green Meads King Dean	D. St. Croix Carrie						
†Norscot Dulcie	Jr4	64	May	1216	45	2630	102
s. Green Meads King Dean	D. Beauty's Maid of Seymour						
†Norscot Ecstasy	Jr2	100	May	824	34	2832	107
s. Norscot Darby	D. Norscot Merrystone						
†Norscot Egeria	Jr2	92	May	877	43	2648	129
s. Norscot Darby	D. Norscot Merry Jo						
†Norscot Flower	Jr2	106	May	1111	48	3882	161
s. Norscot Dagon	D. Lucretia of Lookout Farm						
†Norscot Merry Emily	Jr2	97	May	874	35	2950	112
s. Charlescote Mercury	D. Emily of Rosewood						
†Norscot Merry Gail	Jr3	111	May	1028	42	3851	175
†Norscot Merry Rose	Sr2	75	May	985	40	2320	98
s. Charlescote Mercury	D. Little Orchard Gardenia						
*†Norscot Merrystone	Sr4	97	May	1201	47	3996	156
s. Charlescote Mercury	D. Little Orchard Moonstone						
*†Norscot Vera	Jr4	56	May	1342	44	2353	89
s. Charlescote Vagabond	D. St. Croix Carrie						
*†Yeoman's Cavaliera	7	69	May	1289	59	2867	132
s. Florham Yeoman	D. Bellona's Edith of Rosewood						

Weaver, Virgil C., Villa Crest Farm, Goshen, Ind. ARHT

¶Ver-Lo-Lew Beauty's Betty	Sr2	272	May	975	48	8911	485
*¶Villa Crest Delightful	Jr4	194	May	981	47	6626	324
Villa Crest Favor	Jr3	184	May	1128	57	6872	318
Villa Crest Helena	Sr2	283	May	894	50	8492	448
Villa Crest King's Cora	Jr2	187	May	1022	45	6006	259
Villa Crest King's Favorite	Jr2	50	May	1269	54	1921	87
s. Villa Crest Levity King	D. Ambler's Foam of Gwynllan						
¶Villa Crest King's Lady	Jr2	305	Apr	551	26	8253	365
s. Villa Crest Levity King	D. Clarlon Pharaoh's Lily						
Villa Crest King's Lilyblossom	Sr2	218	May	1014	50	7443	353
¶Villa Crest Lilliaceous	Sr2	305	May	46	2	9763	476
s. Villa Crest Supreme	D. Clarlon King's Lillian						
*Villa Crest Lillian	Jr4	203	May	1093	56	6740	346
†Villa Crest Supreme's Leanore	Sr3	141	May	1157	61	5397	264
Villa Crest Supreme's Leona	Sr3	199	May	1265	63	8238	407
*†Yellow Creek King's Dairy Maid	Sr4	110	May	1798	87	6355	318
s. Yellow Creek Meadow King	D. Yellow Creek Butterfat Milk Maid						

§Wehr, Wade N., Belle Vista Farm, North Lima, Ohio. ARHT

†Belle Vista Meadow Marie	Sr2	305	Apr	13		7054	316
s. Meadow Lodge King's Mister	D. Comfort-Ph-Queen's Marie						
*†Belle Vista Noble Contentment	Jr3	135	May	1286	61	5937	260
*†Belle Vista Noble Laura	Jr3	115	May	1053	58	4201	206
s. Green Meads Wil-King	D. Belle Vista Royal Laura						
†Belle Vista Noble Radiant	Sr2	300	May	626	40	8161	404
†Belle Vista Noble Roberta	Jr2	226	Apr	694	44	5892	313
†Belle Vista Noble Surprise	Sr2	231	May	1139	63	8987	447
†Belle Vista Phil-Snowflake	Jr2	167	May	1044	55	6184	289
*†Belle Vista Royal Contentment	6	143	May	1427	67	6841	324
†Belle Vista Star Lassie	Jr2	195	May	806	41	5199	251
†Belle Vista Star Marie	Jr2	173	May	892	45	5278	235
†Glenerl Golden Mattie	Jr3	85	May	1248	75	3538	191
s. Groton House Levity's Goldmine	D. Glenerl Mattie						
†Welcome In Chum's Connie	Jr2	293	May	818	44	8462	402

Weil, Sylvan E., Hickory Hill Farm, Katonah, N. Y. ARHT

†Hickrill Forward's Bellina	Jr2	233	May	999	53	7493	349
†Hickrill Guard's Primrose	Jr2	196	May	750	35	5861	253
†Hidden Valley Joyce	Jr2	210	May	947	46	6288	258
*†Iona of Oakbrooke	8	305	Mar	20	1	11458	591
s. Primus of Cornwall Hill	D. Valentine of Oakbrooke						
†Maybrook's Della	Sr2	215	May	750	41	5550	267
*†Pine Hill Agnes Anowflake	Jr3	305	Mar	56	3	9099	397
s. Caumsett Power House	D. Pine Hill C. A. Agnes						

§Wenger, Charles & Carl E., Royal Crest Guernsey Farm, Clayton, Ohio. ARHT

†Fireside King's Lisa	Sr2	251	May	903	49	7272	397
†Royal Crest Amber	Jr2	196	May	654	33	4972	234
†Royal Crest Jewel	Jr2	231	May	859	39	6683	297
†Sue of Al's Acres	9	207	May	982	50	7593	439

§Wenger, Russell J., Valley Set Farm, Goshen, Ind. ARHT

*Valley Set Forward Violet	Sr3	151	May	1098	53	5439	235
*Valley Set's L. Thelma	5	365	Apr	248	16	9568	489
s. Langwater Lookwell	D. Starr Farm Wanna						
*†Valley Set Squire's Camelia	Jr3	305	May	623	32	7217	341
s. Green Meads Fair Squire	D. Ross Farm Princessa						
*Valley Set's Squire's Jane	Sr4	170	May	910	52	6066	322
Valley Set's T. Jewel	Sr2	365	May	249	12	8409	425
s. Langwater Timothy	D. Valley Set's L. Pearl						
Valley Set T. Inez	Jr2	365	Apr	289	16	7594	374
s. Langwater Timothy	D. May of Hoovens Farm						
Valley Set T. Jeanette	Jr2	112	May	933	49	3595	163
Valley Set T. Patsy	Jr2	129	May	942	44	4205	183
†Valley Set T. Silvia	Jr2	219	May	729	34	5659	243

§Wenger, Russell J. & Carlton J., Valley Set Farm, Goshen, Ind. ARHT

Valley Set Squire's Waneta	Jr2	365	May	166	8	8928	429
s. Green Meads Fair Squire	D. Starr Farm Wanna						
Valley Set T. Laurabell	Jr2	138	May	1011	40	4995	195

§Wenger, Russell J. & Ronald E., Valley Set Farm, Goshen, Ind. ARHT

Valley Set'Squire's Leona	Sr2	84	May	984	40	2634	99
s. Green Meads Fair Squire	D. Valley Set's Jenny						

§West, Delmer L., West-Haven Farm, Pickerington, Ohio. ARHT

†Westhaven Priscilla	Sr2	120	May	849	42	3081	140
†Westhaven Sheila	Sr3	243	May	910	45	6568	332
†Westhaven Sue's Sylvia	Jr3	86	May	1047	48	2559	113
s. Welcome In Forward's Luke	D. Leatherwood Rose's Sue						

§Weyenberg, S. A., Weyendale Farm, Hartland, Wis. ARHT

*†Valor's Happy Girl Daisy	Jr4	65	May	1412	47	2914	100
s. Wey Acres Valor Jerry	D. Brooklandwood G. Happy Girl						
*†Wey Acres Levity May	Sr3	158	May	1013	43	5416	236

White, Edward Glenn, Great Falls, S. C. ARHT

¶Hillbright Clara	Jr2	179	May	929	47	5658	286

§Wildhaber, William T., Wildhaven Farms, Beatrice, Nebr. ARHT

†Butterworth Patsy	Sr3	109	May	1128	60	4174	211
s. Greyholme Merry Gendarme	D. Dandy Pat's Violet						
†Eden F. O. Redwing	Sr2	305	May	325	19	5988	341
s. McDonald Farms Fort	D. Overseer's Redwing 2d						
*†Fort's Prudence	Sr3	86	Mar	998	49	3084	153
s. McDonald Farms Fort	D. Prudence of Gwenlyn						

†Freda Knight	Jr2	305	May	636	28	8151	341
S. McDonald Farms Honored Knight			D. Royal's Freda				
†Majesty's Lady Joan	Sr2	294	Feb	63	4	5660	297
S. Mound City Majesty			D. Joan's Fancy Lady				
*†Majesty's Pretty Bell	Jr3	141	May	921	44	5171	239
S. Mound City Majesty			D. Pretty Bell				
†Pat's Violet's Meld's Anna	Jr2	209	May	698	34	5423	251
†Radiant's Marilyn	Sr2	45	Mar	1182	52	1707	73
S. Skyline Radiant			D. Shirley's Mary of Plum Creek				
*†Royal's Brilliant Eulalie	Jr3	305	Mar	108	5	8220	392
S. Greenacres Royal 2d			D. Brilliant Utah's Eulalie				
Willis, J. L., Carolina Poultry Farm, Clio, S. C. ARHT							
*Beaver Creek Joan	6	253	May	541	25	8145	427
*†Coker Holliston Genevieve	Sr4	305	May	132	6	5956	301
S. Coker Butterfat Holliston			D. Genevieve of Cottonade				
†Count's Lady Ruth	9	212	May	580	25	3898	179
†Viola's Flossy	Jr2	305	Apr	191	9	6260	290
S. Clear View Arthur's King			D. Flossy's Search Light Viola				
§Winburn, James C., Howle Farm, Hartsville, S. C. ARHT							
†Skuggek's Maxim Rose	Sr3	75	May	1121	52	2678	134
S. Quail Roost Maxim's Whiskey			D. Carnation King's Rose				
Woodhull, Mark J., Hullwood Farm, Angola, Ind.							
*Arbobess Peerless Dee	Jr3	64	May	1342	61	2674	126
S. Fairlawn Peerless Draftsman			D. Convent's K. Pamela				
Churn Creek's Valor's Hilma	Sr2	319	May	988	40	10620	472
Gayoso Victor's Levity	Jr2	166	May	956	47	5282	255
*McDonald Farms Hopeful	6	90	May	1477	66	4277	200
S. McDonald Farms Distinction			D. Argilla Foam				
Skyline Challenger's Gaiety	Sr3	221	May	1324	61	9963	477

SAVE UP TO $16 a Ton
BROWER Whirlwind FEED MIXER
Easy to use. 3 sizes . . . mixes 700 to 3000 lb. batches in 10 minutes. All steel, lasts for years. Over 8000 in use. WRITE for catalog today.
EASY TERMS
BROWER MFG. CO., Box 1262, Quincy, Ill.

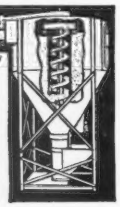

"KANT-KOM-OFF"
COW COVERS
PATENTED

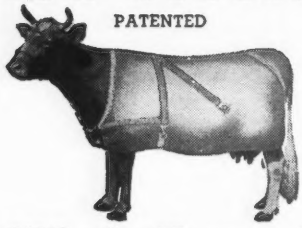

Write for Illustrated Price List
R. LAACKE CO.
1033 W. Walnut Street
Milwaukee 5, Wisconsin

PENICILLIN for MASTITIS
Amazing results reported. Low cost. Write for particulars to—
ANCHOR SERUM CO., Indianapolis, Ind.

BOILING WATER IN A JIFFY!

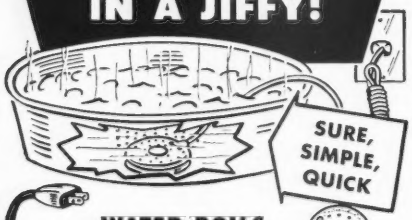

SURE, SIMPLE, QUICK
WATER BOILS IN 5 MINUTES
Get this Electric Water Heater for any purpose requiring hot or boiling water. Simply put porcelain unit in water, plug in. 110 volts only, AC or DC. Send $3.98 for prompt postpaid shipment. Money back guarantee.
MIDWEST SPORTING GOODS COMPANY
Palace Building, Minneapolis 1, Minnesota

Bull on Television

CURTISS CANDY FASCINATOR, son of Curtiss Candy Levity Heir and St. James Count's Verity, travelled to the National Broadcasting studio on the 19th floor of the Merchandise Mart Building in Chicago recently to appear over a National network television show.

Jack Spearing and John Johnson of the Curtiss Candy Co., herd were responsible for his good behavior. Delbert Kingston, manager, illustrated how to groom him, trim his feet and put him in proper condition for his appearance at the Wisconsin State Sale, October 10. Gavin McKerrow told of the achievements of his mother, St. James Count's Verity, in winning championships both in this country and in Canada and her production records.

"Fascinator" made a beautiful appearance and added a dignified bellow to the proceedings.

Chat . . .

R. E. Kieg of the Napa Milling Company, Napa, Calif., purchased Matapa Consul Dairy King, a yearling son of Matapa El Toro's Dimples from the John Equis at Penngrove. The dam of the bull was purchased in the 1949 Western Guernsey Classic by Marco Wolff for $1,050. The new Kieg sire is a son of Circle L Consul Boy.

The Equis also report that for the first time in five years or more they have had four heifers in succession. It has always been four bulls in a row.

Under the heading, "Operation on Bull Fails", an Associated Press dispatch read as follows: "Providence, May 14—A six-hour open-air operation under the glare of automobile headlights failed to save the life of a prize bull valued at $35,000. The bull, Foremost Hermes, swallowed two handfuls of broken barbed wire and S. Cherry, Jr., of Providence. The operation was performed by two nails. He was owned by William Rhode Island veterinarians, Dr. Martin O. Kaplan, of Kingston, and Dr. William C. Todd, of Warren, on the spot where the 1,800 pound bull collapsed."

BEACON FEEDS
LIGHT THE WAY TO BETTER FEEDING
"The Standard of Comparison"
The BEACON MILLING CO. INC.
CAYUGA, N. Y.

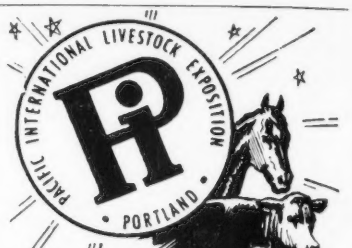

PACIFIC-INTERNATIONAL Livestock Exposition
PORTLAND OREGON OCT. 7-15
The most diversified stock show in America—eleven acres of indoor exhibits and displays of pure bred livestock. Plan now to exhibit. Entries close September 20th. Send for free premium list. Pacific International Livestock Exposition, North Portland, Ore.

MORE THAN 1/2 Million FINE CALVES have been raised on Kaff-A

Kaff-A has helped raise more than 1/2 million fine calves throughout the nation. It has helped dairymen to save all milk normally fed after the 10th day.

The basis for Kaff-A is buttermilk with other dairy by-products, cereal products, vitamin concentrates and manganese sulphate added.

You feed it as you would whole milk. You simply dilute Kaff-A one to nine with water to wean calves from whole milk as early as the tenth day.

If you're feeding milk to any calf, replace it with Kaff-A now. Ask your feed dealer for a pail — today.

KAFF-A

FOR STARTING AND GROWING CALVES

CONSOLIDATED PRODUCTS COMPANY
Danville, Illinois
Princeton, N. J. • Des Moines, Iowa
1009 - 9th Street, Sacramento, Calif.

Want To Breed This Kind? ATTEND

THE VIRGINIA STATE SALE — RICHMOND, VA. OCTOBER 21, 1949

Her Grandson

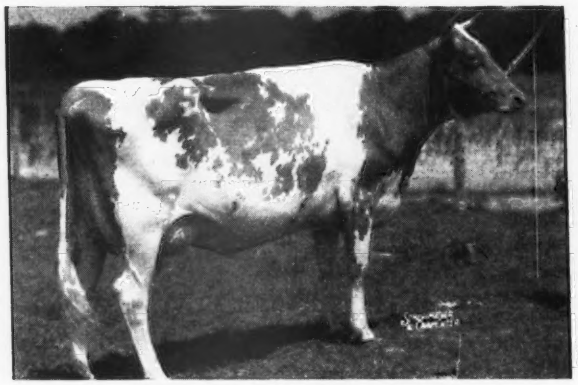

AFTON'S GOLDEN MARIE
9911—577—GG
10938—596—Jr4—305C—915
14417—785—6yrsC
E '47—'48
Sold for $9,000, Va. Sale, 1945. Resold for $10,000, Curtiss Candy Sale, 1946 to Curtiss Candy Company. Sr. & Gr. Ch., Wis., Ind., Ky., N. G. S., 1948.

Her Son

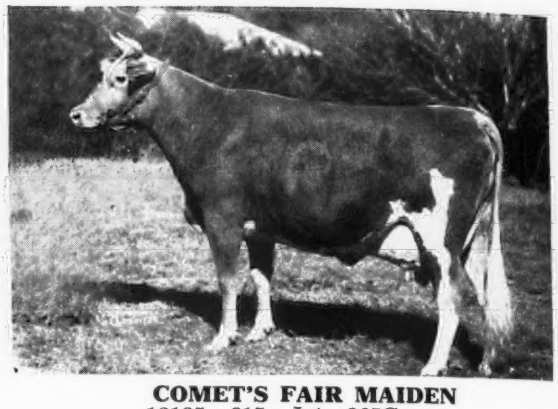

COMET'S FAIR MAIDEN
12125—615—Jr4—365C
8839—429—D.H.I.A., 1948
7723—363—D.H.I.A., 1949, in 205 days.
1 A. R. daughter. Maternal sister to Quail Roost Queen Celeste.

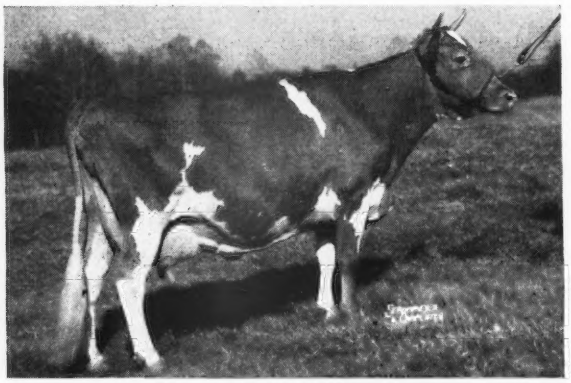

Same Female Line

QUAIL ROOST QUEEN CELESTE
11386—552—G, 14501—677—AA
Res. Gr. Ch., National, 1940, E at 12 years of age.
2 A. R. daughters, 2 A. R. sons.

BAYVILLE MAXIM IMPBOY, born December 30, 1948, by Fairlawn Maxim's Imprint.
This calf comes from the female line that has produced Quail Roost Queen Celeste, 14501—677—AA, E '48; Quail Roost Lucky Celia, 13812—684—E, VG '48; Quail Roost Eminent Celia, 14460—716—B; Quail Roost Noble Maximus, $15,000 (Red Cross); Quail Roost Noble Maxim (herd sire, Quail Roost and Holliknoll); Quail Roost Lucky King (Stroudcrest); Quail Roost Lucky Choice and Quail Roost Celeste's Primax (Walker's Cloverland).
If you want to breed better cattle we believe this bull has the inheritance.

BAYVILLE MAXFERN FOAM, born November 4, 1947, bred April 18, 1949 to Bayville Country King.

Sire: CLEAR SPRINGS' MAXIM RAIDER
Dam: BUBBLES OF BAYVILLE
12605—487—G, 12892—508—EE
12694—519—Sr4—305C—3x
Lifetime production, 67,031 lbs. milk at 8 years, 4 months of age, and has dropped 6 calves.

For catalog write THE LOUIS McL. MERRYMAN & SONS, INC., SPARKS, MD.

FEDERAL ACCREDITED 339823 . . . BANG'S FREE 719—530

GOLDEN GUERNSEY

BAYVILLE FARMS • Route 1 - Lynnhaven, Virginia

12 miles from Norfolk on Shore Drive to Virginia Beach

C. F. BURROUGHS, Owner

HILTON STALLINGS, Herd Manager W. CLARK FLEMING, JR., Manager H. S. SANDERS, Herdsman

APPROVED HERD IMPROVEMENT RECORDS

Owner & Records	Age	Days In Milk	Total Number Milkings	Lbs. Milk	Lbs. B. Fat
Adair, R. L., Adair Milk Farm, Urbana, Ill.					
¶Adair's La-Rose of Alert	9	284	565	8267	397
S. Ridglydale's Deruchette Alert D. Rose Alert of Ridglydale					
¶Alfacrest's A. C. Phyllis	9	294	588	6816	340
S. Ridglydale's Alert Challenger D. Rosemary's Lassie Girl					
Pine Manor King's Wanda	Sr3	325	648	9602	467
S. Coronation King of Pine Manor D. Pine Manor Carnation					
¶Westlawn's Blanch Crescent	7	365	730	6939	316
S. Pergue Commodore Crescent D. Westlawn's Blanchette Crescent					
Beresford, James A., Tyrone Farm, Metamora, Mich.					
¶Forge Hill Oleander	7	352	704	9832	543
S. Bell Buoy's Omega D. Forge Hill Foremost Phyllis					
Bliss, George, Bliss Guernsey Farm, Kalispell, Mont.					
Grandair's Katie	9	365	730	9174	443
S. Grobania Joy's Ranger Boy D. Katy Lilly					
Blystone, Irwin L., Win-Ace Farm, Berkey, Ohio.					
Aigler Farm Margot	6	315	629	7267	369
S. Raemelton Aigler Prince D. Aigler Farm Marigold					
Alice Wanda of Blystone Farm	6	294	588	8800	349
S. Spotlight of Wayside Farm D. Queen of Blystone Farm					
Betsy Wanda of Blystone Farm	Jr3	332	663	6325	295
S. King Abbot of Reuthinger Farm D. Lady Wanda of Blystone Farm					
Blondie of Blystone Farm	Jr3	295	590	8148	421
S. King Abbot of Reuthinger Farm D. Marget of Blystone Farm					
Elmbrook Delphine	Sr2	311	620	7249	391
S. Coronation Loyalist D. Darling Dimples of Woodside					
Elmbrook Dorine	Jr2	307	612	6819	330
S. Coronation Loyalist D. Susie Bell of Golden Hero's Gem					
Mary Nella of Blystone Farm	Sr3	365	730	9961	522
S. King Abbot of Reuthinger Farm S. Betty Nella of Blystone Farm					
Queen of Blystone Farm	11	304	595	7658	326
S. Aigler Farm Ambassador D. Wanda's Alice of Wayside Farm					
Bogardus, Charles S., Spring Pasture Farm, Clinton, Ill.					
Spring Pasture C. Della	Jr2	364	722	9262	441
S. St. Albans Valiant Count D. Spring Pasture Dell					
¶Spring Pasture Dell	6	365	730	10520	545
S. Wildwood Hilda's Diamond D. Spring Pasture Bluebell 2d					
¶Spring Pasture Meteor Blossom	Sr4	280	560	8055	442
S. Berea's Brookwood Meteor D. Spring Pasture Blossom 2d					
¶Spring Pasture M. Leota	Jr4	299	591	7147	309
S. Berea's Brookwood Meteor D. Spring Pasture Leota					
Boggs, Wanda J., Green Pastures, Algonquin, Ill.					
¶Grandee's Hopeful	5	365	730	10724	515
S. Rockingham Grandee D. Guernsey Grove Hopeful					
Boggs, Wanda J. & Lindgren, Robert J., Green Pastures, Algonquin, Ill.					
¶Creamland Proud Dandy's Ann	Sr4	290	580	7601	363
S. Monarch's Proud Duke D. Creamland Dandy's Ann					
¶Dun Erin Peerless Chime	Sr4	303	606	8468	363
S. Charlescote Peerless D. Valerine of Riverside					
Sunset Glow Cassondra	6	290	580	8106	331
S. Langwater Jonacre D. Leader's Bonnie of Malloy					
Boldthen, L. A., Sharon Maples Farm, Le Sueur, Minn.					
Highland Place Etty	Sr3	295	590	5103	268
S. Highcroft Disraeli D. Beauty's Lassie of Smithdale					
Sharon Maple's Cherub's Nita	Sr4	290	580	7300	349
S. Hill Girt Don Juan D. Superior Cherub's Lassie					
Superior Cherub's Lily	9	365	730	11209	585
S. Iowanola Cherub's Superior D. Rosedale Cavalcade's Lily					
Boyd Farm Company, Yuba City, Calif.					
¶Kendall's Bonnie	Jr4	310	620	9323	424
S. Chicona Bobolink D. Kendall's Blossom					
¶Kendall's Celia	6	286	572	8233	382
S. Chicona Mariposa D. Kendall's Carmen					
Kendall's Ester	Jr2	345	690	7776	398
S. Chicona Prester John D. Kendall's Edna					
Kendall's Hazel	Jr2	330	650	10329	476
S. Chicona Prester John D. Kendall's Helen					
Kendall's Lina	6	305	610	11037	547
S. Ben's Ignatz D. Princess Ruby Rose					
¶Kendall's Lina Rose	Jr3	237	474	5804	299
S. Chicona Prester John D. Kendall's Lina					
Kendall's Quinella	Jr2	292	584	6168	279
S. Chicona Prester John D. Kendall's Quita					
¶Kendall's Rose	7	305	610	9444	443
S. Ben's Ignatz D. Princess Wild Rose					
Kendall's Tressa	Jr3	327	654	10286	483
S. Chicona Prester John D. Kendall's Trixie					
Brackman, Charles E., Le Roydale, Canton, Pa.					
Dynamo of Le Roydale	Jr3	253	506	7356	361
S. Tarbell Farms Peerless Maximus D. Dolly of Le Roydale					
Lorena of Le Roydale	Jr3	365	730	8526	381
S. Tarbell Farms Peerless Maximus D. Lenore of Le Roydale					
Brackman, John L., Le Roydale, Canton, Pa.					
Della of Le Roydale	Sr3	343	686	9859	463
S. Tarbell Farms Peerless Maximus D. Dorcas of Le Roydale					
Doris's Beauty of Roydale	6	226	452	7880	389
S. Goodleigh Commander Audacious D. Prince's Papoose of Edgewood					
¶Lass of Le Roydale	11	365	730	12614	549
S. Edgewood Justus D. Ultra Lady of Farview					
Leola of Le Roydale	Jr3	311	622	8975	402
S. Tarbell Farms Peerless Maximus D. Lustre of Le Roydale					
Louise of Le Roydale	Jr3	315	630	9692	456
S. Tarbell Farms Peerless Maximus D. Lena of Le Roydale					
¶Suzanna of Le Roydale	Jr4	224	448	5771	289
S. Tarbell Farms Peerless Maximus D. Sallyann of Le Raydale					
Viola of Le Roydale	Jr3	314	628	9954	452
S. Tarbell Farms Peerless Maximus D. Violet of Le Roydale					
Vivian of Le Roydale	6	320	640	10992	495
S. Goodleigh Commander Audacious D. Prince's Vera of Edgewood					
Brackman, Paul, Le Roydale, Canton, Pa.					
Le Roydale's Jessie NEPA	Jr2	365	730	7742	395
S. Lincoln's Ultra Lad D. Joan of Le Roydale					
Bradford, Fred & R. D., Bradford's Dairy Farm, Alma, Mich.					
¶Bradford's Ariel	5	339	672	11403	545
S. Queen's Rex of Cowham Farm D. Bradford's Reva					
¶Bradford's Beauty Sonia	5	326	631	7948	406
S. Queen's Rex of Cowham Farm D. Bradford's Sophie					
¶Bradford's Betty Pearl	Sr4	342	669	7398	372
S. Queen's Rex of Cowham Farm D. Bradford's Susie					
¶Bradford's Cathy	Jr4	365	730	9830	495
S. Cesor Beauty Maxim D. Bradford's Alice					
¶Bradford's Doreen	Jr3	365	730	11087	488
S. Cesor Beauty Maxim D. Bradford's Twinkle					
Bradford's Essie T.	Jr2	365	730	8868	484
S. Cesor Beauty Maxim D. Bradford's Tillie					
¶Bradford's Tillie	7	365	730	10492	577
S. Queen's Rex of Cowham Farm D. Bradford's Madge					
Bradley, Elwyn F., Bradley Farm, Grant Park, Ill.					
¶Bradley's Adele	5	310	620	7252	389
S. Bradley's Prince Cloyd D. Alpha's May of Bradley Farm					
Bradley's Alpha Three Spot	Sr4	328	656	7527	395
S. Bradley's Prince Cloyd D. Bradley's Alpha May 2d					
Bradley's Beatrice	Jr2	365	730	8365	457
S. Bradley's Prince Mustard D. Bradley's Barbara					
Bradley's Barbara	Jr4	314	628	6814	340
S. Bradley's Prince Cloyd D. Bradley's Babette					
Bradley, J. Frank, Golden Knoll Farm, Franksville, Wis.					
¶Mary Ann of Gittings Farm	8	303	606	6666	319
S. Allium's King D. Jack's Mary					
Bradley, J. Frank & Son, Golden Knoll Farm, Franksville, Wis.					
¶Betty of Garrett Acres	9	322	644	8177	333
S. Ace of Garrett Acres D. Joan of Garrett Acres					
Brauneller, Barry, Pleasant Acres, Peru, Ind.					
Solms Ptolemy's Gloria	Jr3	365	730	8693	383
S. Gardenville Ptolemy D. Solms Farm Grace					
Brauneller, Beverly Ann, Pleasant Acres, Peru, Ind.					
Starr Farm Miss Susie	Sr3	290	694	10483	415
S. Langwater Monopoly D. Clay Hill Merry Shirley					
Brauneller, Chester E., Pleasant Acres, Peru, Ind.					
Brauneller's Courageous Birja	Jr2	365	730	6622	361
S. Pine Manor Courageous D. Silver Hill's Azalea					
Jill of Ferson's Creek	Jr4	269	538	7247	346
S. St. James Count's Ultimas D. Rosedale Ilo					
Solms Farm Ptolemy Queen	Sr2	363	726	7790	379
S. Gardenville Ptolemy D. Solms Mahout's Jeanie					
Brees, G. W. & Perrin, C. L., Claybrook Farm, De Kalb Junction, N.Y.					
¶Claybrook B. B. Coralyn	Sr3	365	730	8864	386
S. Douglaston Baron Byron D. Deer-Lick Cora of Millen Bay					
Claybrook Rogue Coralette	Jr2	303	606	5970	274
S. Zenda River Rogue D. Deer-Lick Cora of Millen Bay					
¶Claybrook Rogue Joy	Jr3	254	508	5084	265
S. Zenda River Rogue D. Claybrook Desirable Juell					
¶Claybrook Rogue Rosie	Sr3	364	728	7189	382
S. Zenda River Rogue D. M. Gold Mine's Rosalie					
¶Claybrook Rogue Surprise	Jr3	293	586	6410	331
S. Zenda River Rogue D. Deer-Lick Salome					
Claybrook Rogue Veronica	Jr2	310	620	5301	269
S. Zenda River Rogue D. Deer-Lick Victoria					
¶Corral Bell of Stone House	Sr4	299	598	8399	419
S. Douglaston Baron Byron D. Deer-Lick Cora of Millen Bay					
¶Deer-Lick Geraldine Farrar	7	326	652	8060	402
S. Douglaston His Royal Highness D. Deer-Lick Victoria					
¶L. Yeoman's Judy	11	253	506	6521	296
S. Aiyukpa L. Yeoman D. Masterpiece's Itchen Jem					
Bremer, Arnold F., Fawnlyn Farm, Palmyra, Nebr.					
Bonny Crest Jane	7	304	608	9588	476
S. Spring Brook's Renown D. Bonny Crest Guerda					
Bula of Clover Ridge	10	365	730	10936	497
S. Border King of Jo-Mar D. Lady Lane of Clover Ridge					
Douglas' Kate	Jr2	325	650	6917	320
S. Spring Brook's Douglas D. Bonny Crest Kate					
Fawnlyn Shirley	Jr3	215	430	5620	262
S. Governor Dale D. Mary Ann's Darlene of Elmwood					
Skyline Gracefull	7	304	608	8639	389
S. Pine Manor Hercules D. Skyline Fayette					
Breneman, Barbara Ann, Pequea View, Willow Street, Pa.					
King's Patricia of Fairview	Jr2	351	702	6519	326
S. Spar Hill Gem's King D. Amerada Zingarior					
Breneman, Clyde H., Pequea View, Willow Street, Pa.					
Pequea View's Belladonna	Jr2	290	580	4475	229
S. Beaufort Cherub D. Pequea View's Bopeep					
¶Pequea View's Clarissa	7	297	594	8840	469
S. Green Meadows Prince Norwin D. Pequea View's Princess Daisey					
Pequea View's Lena	Jr2	307	614	5689	265
S. Gainor's Bright Boy D. Willow Bend's Eva					

¶Pequea View's Minerva Jr4 364 728 9346 533
S. Pearl's Supreme of Pequea View D. Blossom's Princess Delight
¶Pequea View's Rosebud Jr4 342 684 8015 442
S. Clora's Point Tor D. Willow Bend's Jennie
¶Pequea View's Ting 5 365 730 9276 448
S. Meadow View's Nobleman's Lad D. Marie of Pequea View
¶Valentine's Coral 8 365 730 9711 465
S. Riverview King's Majesty D. Willow'S Valentine
¶Willow Bend's Jennie 11 291 582 8126 369
S. Fellowship Royal Arcturus D. Willow Bend's Janet

Breneman, John A., Willow Bend, Willow Street, Pa.

¶Sylvia of Willow Bend 6 344 688 9740 441
S. Riverview King's Majesty D. Adaline of Willow Bend
Willow Bend's Faithful Jr2 301 602 4051 206
S. Hazel's Dictator of Pequa View D. Willow Bend's Sadie
¶Willow Bend's Fay Jr3 271 542 3789 183
S. Pearl's Supreme of Pequea View D. Willow Bend's Clare
¶Willow Bend's Helena Jr4 320 640 7609 385
S. Clora's Point Tor D. Willow Bend's Lucy
¶Willow Bend's Jewel 7 316 632 7597 369
S. Riverview King's Majesty D. Willow Bend's Fanny
¶Willow Bend's Primrose 12 343 686 8306 374
S. Woodside Love's Supreme D. Willow Bend's Nancy

Briggs, Gordon B., Greenwood Farm, Wadsworth, Ohio.

Greenwood Corking Helena Jr2 313 626 4427 237
S. Gray Haven Corking Triumph D. Greenwood Noble Holly
¶Greenwood Noble Holly 9 299 598 7783 378
S. Noble Grand of Versailles D. Greenwood Hyacinth
¶Greenwood Royal Hilda Sr4 317 634 7060 341
S. Ohio Royalist D. Greenwood Noble Holly
¶Greenwood Royal Polly 5 322 644 7745 370
S. Ohio Royalist D. Greenwood Petunia
¶Greenwood Royal Quink Jr3 302 604 6024 338
S. Ohio Royalist D. Greenwood Noble Quirt

Briggs, H. C. & Son, Brigeen Farms, Turner, Maine.

Brigeen Princess Majorette Jr2 304 608 8522 381
S. Walnut Crest Steadfast's Major D. Prince's Ione Princess
Peggy of Winthrop Mills Jr2 281 562 8057 367
S. Wethersfield Horatius D. Maple Grove Damson
Ultra's Frances of Haven Hill 8 341 682 12677 677
S. Rockingham Ultra Noble D. Advancer's Cupid of Haven Hill

Briggs, H. C. & Sons, Brigeen Farms, Turner, Maine.

Greenlaw Farm Penny Jr4 287 574 8630 369
S. Florham Lenore's Ptolemy D. Oonegan Buttercup

Briggs, Ivan L., Estate, Greenwood Farm, Wadsworth, Ohio.

¶Greenwood Valor Enid Jr4 288 576 5227 243
S. Valor of Versailles D. Carobill's Wilema's Esther

Briggs, Louis A., Greenwood Farm, Wadsworth, Ohio.

Greenwood Corking Quirkee Sr2 314 628 4295 204
S. Gray Haven Corking Triumph D. Greenwood Royal Query
¶Greenwood Royal Query 6 280 560 6179 302
S. Ohio Royalist D. Greenwood Noble Quirt

Briggs, Thomas W., Greenwood Farm, Wadsworth, Ohio.

Greenwood Corking Babs Jr2 268 536 3769 176
S. Gray Haven Corking Triumph D. Greenwood Royal Betsey
Greenwood Corking Beauty Jr2 306 612 5539 261
S. Gray Haven Corking Triumph D. Greenwood Royal Belinda
Greenwood Corking Lassie Jr2 271 542 5079 199
S. Gray Haven Corking Triumph D. Greenwood Royal Lass
¶Greenwood Corking Linette Jr3 323 646 5997 310
S. Gray Haven Corking Triumph D. Greenwood Royal Lena
¶Greenwood Royal Belinda 6 338 676 8480 391
S. Ohio Royalist D. Greenwood Blossom Betsey
¶Greenwood Royal Laura Jr3 260 520 4853 246
S. Ohio Royalist D. Greenwood Noble Lady

Briggs, W. D., Greenwood Farm, Wadsworth, Ohio.

¶Greenwood Noble Juanita 9 289 578 8009 351
S. Noble Grand of Versailles D. Vaillant's June
¶Greenwood Royal Bessie 7 365 730 9201 458
S. Ohio Royalist D. Greenwood Bessie
¶Greenwood Royal June Jr3 271 542 6459 296
S. Ohio Royalist D. Greenwood Noble Juanita
¶Greenwood Royal Miriam 6 365 730 8570 440
S. Ohio Royalist D. Greenwood Midge Marion
Greenwood Valor Bertha Sr2 308 616 6597 315
S. Valor of Versailles D. Greenwood Royal Brenda
¶Greenwood Valor Betty Jr3 319 638 5627 288
S. Valor of Versailles D. Greenwood Royal Brenda

Brock, C. R., Clover Wreath Farm, Northford, Conn.

Broad Hill Alta 5 254 485 5656 250
S. Langwater Pirate D. Broad Hill Endina
Frost's Blanch Sr2 362 713 10123 527
S. Pharos Frost King D. Troller's Blanch
Marval of Clover Wreath Sr3 289 534 6981 320
S. Midas of Home Hill D. Marvalaur of Clover Wreath
Rachel of Clover Wreath Sr3 290 556 7738 369
S. Logan's Lad of Green Lodge D. Rachel of Green Lodge 4th
Rexy of Clover Wreath Sr3 339 666 10587 463
S. Thatch Meadow Reveller D. Rex's Dotter
Solace of Clover Wreath Sr3 271 484 5536 276
S. Midas of Home Hill D. Thatch Meadow Sybil
Valor's Amanda of Clan-Dell Sr3 253 506 4615 193
S. Storrs Supreme Valor D. Alicia of Mt. Pleasant View
Valor's Coquette of Clan-Dell Sr2 299 517 5396 282
S. Storrs Supreme Valor D. Bridget of Clan-Dell
Valor's Kitty of Clan-Dell Sr3 280 482 5565 272
S. Storrs Supreme Valor D. Clan-Dell Arabella
Valor's Lena of Clan-Dell Jr3 365 730 8353 406
S. Storrs Supreme Valor D. Elm Tree Olive
Valor's Rilma of Clan-Dell Jr3 282 564 4116 191
S. Storrs Supreme Valor D. Caesar's Snowball of Paynehurst

Brooks, John B., Brook Farm, Harborcreek, Pa.

¶Bright June of Avalon 5 344 688 9484 455
S. Kenfleur's Bright King D. Cherub's May Queen of Goodrich
¶Brook Farm Belrayon Sr3 243 486 5853 258
S. Nodrog Golden D. Brook Farm Rosemount
¶Brook Farm Betty Sr3 311 622 7700 389
S. Nodrog Golden D. Brook Farm Spot
Brook Farm Frieda Jr2 333 666 6252 338
S. Brook Farm Fred P. D. Brook Farm Rubinstein 2d
¶Brook Farm Girl's Elaine 5 365 730 10417 441
S. Nodrog Golden D. Brook Farm Petite Girl
¶Brook Farm Lass's Pride 5 302 604 9707 439
S. Beechwood Barrister D. King's Lass of Merrifield 2d
¶Brook Farm Martha's Beauty 5 236 472 7903 359
S. Beechwood Barrister D. Martha of Rolling Acres
¶Brook Farm Martha's Jean 8 358 716 11338 456
S. Beechwood Barrister D. Martha of Rolling Acres
¶Brook Farm Petite Girl 9 316 632 9557 424
S. Beechwood Barrister D. King's Petite of Merrifield 2d
¶Brook Farm Petwood Sr4 363 726 10382 476
S. Beechwood Barrister D. Brook Farm Princess Pet
¶Brook Farm Suzy 7 365 730 11388 513
S. Beechwood Barrister D. Brook Farm Rosemount
¶Byrd's Lady Sr3 365 730 7608 338
S. Brook Farm Grenadier D. Suzanne Patricia Lady
¶Ladina Byrd Jr4 322 644 9478 388
S. Verbena's Climax D. Suzanne Patricia Lady
Lodge Farm Princess Jr2 292 584 5907 277
S. Mt. Pleasant View Brooks D. Queenie of Mt. Pleasant View

Browning, C. M., Browning Guernsey Farm, Memphis, Md.

Rosymorn Clarence's Faye Jr2 365 730 7372 326
S. St. James Champion's Clarence D. Rosymorn Glamour Faye

Bruce, Guy & Son, West Wind Farm, Berrien Center, Mich.

¶Joy's Hope of Meadow Lane Jr4 350 700 8848 426
S. Rock Creek Pretor's Ultimas D. Primrose's Joy of Meadow Lane

Bruce, J. Ewart, Mattewa Farms, Edison, Ohio.

Kenmar Hills Princess Bernice 6 244 488 6420 279
S. Fra-Mar Peter Pan D. Galore's Elsie

Buck, Laurance M., Brooke's Cross Farm, Baldwin, Md.

¶Brooke's Cross Brenda Sr3 305 610 10879 517
S. Quail Roost Valor's Foremost D. Barbara of Brooke's Cross
¶Brooke's Cross Celia Sr4 365 730 8287 447
S. Riegeldale King Maxim's Cherub D. Christina of Brooke's Cross
¶Brooke's Cross Deanna Jr3 300 600 6247 374
S. Riegeldale Emory's Count D. Elector's Dixiana
¶Brooke's Cross Elva Jr3 365 730 7711 435
S. Riegeldale Emory's Count D. Kneece May Ellen
¶Brooke's Cross Louella 5 340 680 7098 325
S. Blakeford Prince D. Letitia of Brooke's Cross
¶Brooke's Cross Lucretia Jr3 322 675 7217 412
S. Riegeldale Emory's Count D. Lucretia of Brooke's Cross
Brooke's Cross Mara Jr2 365 730 6543 338
S. Maywood Peerless D. Marguerita of Brooke's Cross
¶Brooke's Cross Myrna 5 311 622 7295 384
S. Blakeford Prince D. Sycamore Mira
¶Brooke's Cross Paula Jr4 305 610 8069 397
S. Quail Roost Valor's Foremost D. Calder Farm Pandora
¶Brooke's Cross Samantha Sr3 302 604 8403 420
S. Riegeldale Emory's Count D. Mandarin's Star of Gwenlyn 2d
Brooke's Cross Veronica Sr2 360 720 8595 373
S. Maywood Peerless D. Vera of Brooke's Cross
Brooke's Cross Victoria Jr2 314 628 5437 281
S. Riegeldale Emory's Count D. Virginia of Brooke's Cross
¶Chenar's Trixy 7 318 773 11432 526
S. Broadland Masterman D. Chenar Glory
Dokey 8 320 701 11031 507
S. Moughon Fairy Prince 2d D. Moughon Princess F. Pearl
¶Vera of Brooke's Cross 8 346 692 8248 335
S. Blakeford Prince D. Lady Viola Sweet Maid

Bunce, Earl, Sun-Rich Farm, Montgomery, Mich.

Clay Hill Hope Jr4 292 584 7112 316
S. Langwater Gardian D. Clay Hill Merry Star
Meadow Lane Charity Jr2 290 580 4818 249
S. Rose's King of Meadow Lane D. Joy's Hope of Meadow Lane

Burger, Albert, Burger's Place, Turlock, Calif.

Whitie's Fay of Burger's Place Jr2 365 730 9215 407
S. Eldor of Burger's Place D. Raider's Whitie

Burnham, Ralph A., Rosymorn Guernsey Farm, Macomb, Ill.

¶Rosymorn Blue Heaven 7 322 644 10364 421
S. Ultra's Alert of Ridglydale D. Baird's Blue Heaven
¶Rosymorn Glamour Florine Jr4 297 594 8016 399
S. McDonald Farms Glamour D. Rosymorn Philosopher's Florine
Rosymorn Grandee's Fairy Sr4 268 536 5914 272
S. McDonald Farms Grandee D. St. Albans Actor's Fairy
¶Rosymorn Hero's Blue Heaven Jr3 310 620 7305 319
S. St. James Philosopher's Hero D. Rosymorn Blue Heaven
Rosymorn Hero's Elvette Jr2 365 730 7916 446
S. St. James Philosopher's Hero D. Rosymorn Challenger's Elva
Rosymorn Laddie's Bell Jr3 300 600 7048 303
S. St. Albans Valiant Actor Lad D. Rosymorn Hero's Bell
¶Rosymorn Lady Ann Jr3 252 504 5826 273
S. Rock Creek Flash D. Barrington Court Ann
Rosymorn Lady Bethel Jr4 306 612 8922 458
S. Rock Creek Flash D. Baird's Bethel Dicta
Rosymorn Lady Helen 5 273 546 6549 293
S. Rock Creek Flash D. Helen of Rosymorn
¶Rosymorn Lady Marge 5 275 550 9628 484
S. Rock Creek Flash D. Rosymorn Sunny Marge
¶Rosymorn Philosopher's Jane 6 365 730 12545 573
S. St. James Philosopher's Hero D. Rosymorn Sunny Jane
¶Rosymorn Sunny Ella Jr4 365 730 8300 389
S. Sunnymede Raider Sunny D. Marjohnelle Paramount Ella
¶Rosymorn Sunny Margarett 10 365 730 9939 483
S. Sunnymede Raider Sunny D. Shirley of Rosymorn
¶Rosymorn Sunny Tillie Jr4 338 676 11204 477
S. Sunnymede Raider Sunny D. Grand Mere Beauty Belle 4th

Burton, George G., Honey Hill Farm, Marion, Iowa.

Donna of Honey Hill Jr3 305 516 7169 311
S. Prairie View's Noble Knight D. Minnie of Honey Hill
¶Hilda of Honey Hill 6 256 487 6454 285
S. Lenders' Dilborn King D. Claribel of Honey Hill
Lois of Honey Hill Jr2 305 517 5399 252
S. Cesor Jupiter's Manuel D. Creamlet of Honey Hill

Olga of Honey Hill Jr3 266 507 5985 293
s. Pat of Woodruff Farm D. Alice of Honey Hill

Buse, Henry C., Bancroft, Nebr.

¶Jane's Bonnie Jean 8 307 614 9714 418
s. Skyline's Supreme D. Patsy's Susa Jane
¶Jane's Vonnie Jean 8 305 610 10029 378
s. Skyline's Supreme D. Patsy's Susa Jane
Raider's Nancy Beauty Sr2 271 542 6657 307
s. Skyline Challenger's Raider D. Nancy's Beauty Girl
¶Seignor's Rose of Prairie Farm Sr4 310 620 8388 423
s. Franchester Seignor D. Topsy Rose of Prairie Farm
Troubadour's Repose Sr2 349 698 10531 414
s. Edgewater Troubadour D. Mexicana Rose

Butler, C. L., Duamarlyn Farm, Brookfield, Ohio.

¶Duamarlyn Goldie 5 271 542 8102 353
s. Holdridge Conqueror D. Locust Blossom Goldie

Butler, Duane L., Duamarlyn Farm, Brookfield, Ohio.

¶Belmont Donna 7 302 597 7800 417
s. Riverside Rex D. Hephzibah of Fowler
¶Chapman Dairy Corking Surprise Jr3 305 610 6563 282
s. Raemelton Corking Philosopher D. Beauty's Surprise
¶Duamarlyn Countess 5 307 614 7021 362
s. Holdridge Conqueror D. Belmont Donna
¶Duamarlyn Romona 5 282 564 5334 249
s. Riverside Rex D. Hephzibah of Fowler

Butler, Ralph & Duane, Duamarlyn Farm, Brookfield, Ohio.

¶Dimples Belmont Betty 10 365 730 6573 312
s. Riverside Rex D. Belle's Dimples

Butterfield, Stuart E., Butterfields, Dolliver, Iowa.

¶Butterfield's Clara Jr3 365 730 8415 420
s. Milford's Ace of Airy Knoll D. Cinderella of Brookside
Butterfield's Lucinda Jr2 316 632 8564 483
s. Defender's Gallant Ally D. Lucille of Poulterfarm
¶Butterfield's Lucy Jr3 324 648 9240 506
s. Milford's Ace of Airy Knoll D. Lucille of Poulterfarm
Butterfield's Rhoda Jr2 260 620 7699 409
s. Butterfield's King Max D. Ruby of Poulterfarm 2d
¶Butterfield's Rita Jr3 365 730 10118 558
s. Milford's Ace of Airy Knoll D. Ruby of Poulterfarm 2d
¶Butterfield's Snowflake 6 331 662 11066 478
s. Sonny of Shantituck D. Butterfield's Dora
¶Lucille of Poulterfarm 9 308 616 7883 362
s. Gardenius's Valiant's Duke D. Lucy of Poulterfarm
¶Pearl's Sunbeam of Brookside 8 273 546 5951 291
s. Woodland Echo Monitor D. Pride's Pearl of Brookside

Cabell's, Incorporated, Cabell's Dairy, Coppell, Texas.

Boulder Bridge Roxanna Jr4 287 574 9295 393
s. Green Meads King Don D. Boulder Bridge Paula
Cabell's Christina of Fortune Sr3 326 652 8450 405
s. Gaylord's Lusty of Fortune D. Cabell's Christina Kay
Cabell's Honeybee of Lollie 7 290 580 8725 461
s. Cooper's Ray Royal D. Cabell's Humdinger's Lollie
Cabell's Lady Barbara of Rex Sr3 312 624 7657 324
s. Meadow Lodge Rex's Ottawa D. Cabell's Lady Vanity
Cabell's Mabel 9 274 548 8210 394
s. Cooper's Alexander D. Mabel of Riverview
Cabell's Royal Rose 6 238 476 8220 382
s. Cooper's Ray Royal D. Pat's Rose of Cat Head
Prairie's Annie 9 277 554 5854 280
s. Prairie's Donald of Sun Crest D. Ann of Cat Head
Sun Farms Emperor's Kewpie 6 266 532 6738 271
s. Meadow Lodge Emperor D. Star's Cupie
Violet of Cat Head 13 251 502 6885 300
s. Missaukee Prince D. Polly of Cat Head

Cabell, Ben E., Cabell's Dairy, Coppell, Texas.

Cabell's Augusta's Madeline Sr4 276 552 5039 242
s. Cooper's Augusta's Basil D. Magus' Madeline
Cabell's Count's Lollie 5 275 550 7743 326
s. St. Albans Count's Frenchman D. Cabell's Humdinger's Lollie
Cabell's Rex's Luna Sr4 292 584 8375 356
s. Meadow Lodge Rex's Ottawa D. Cabell's Luna Beauty
Cabell's Royal Faith Sr4 310 620 8066 368
s. Cooper's Ray Royal D. Jupiter's Fairholm Faith

Cady, Irving H., Arcady Farm, Westfield, Mass.

Arcady Belle Lear Sr2 306 612 1009 463
s. Rockinghorse Bowser D. Rockinghorse Kate
Chaseway Friend's Fawn Sr4 311 622 9137 462
s. Hilltop Heartsease Noble D. Loyal Friend of Mt. Pleasant View

California State Polytechnic College, San Luis Obispo, Calif.

Kenfleur's Golden Rose Alert Jr4 308 609 10086 464
s. Green Meadow Alert D. Beechwood Rose Gold
Polytechnic Beatra Gem 8 103 187 1454 72
s. San Carlos Steadfast D. Sylvana Beatra
Polytechnic Roanan Betty Jr4 338 670 9569 442
s. Rancho Nicasio Foremost Roanan D. Polytechnic Steadfast Beatrice
Polytechnic Roanan Royal Jr4 287 574 7753 357
s. Rancho Nicasio Foremost Roanan D. Polytechnic Slogan's Royalist
Polytechnic Steadfast Nuggett Jr4 309 611 10296 511
s. San Carlos Steadfast D. Polytechnic Slogan Gem
Polytechnic Steadfast Queen 8 213 421 6774 282
s. San Carlos Steadfast D. Troutmere Lady Queen
Polytechnic Sylvana 7 264 522 10112 421
s. San Carlos Steadfast D. Sylvana Beatra

Callahan, H., Patton Valley Guernsey Farm, Gaston, Oregon.

¶Annabel's Blossom Girl 5 330 660 6550 301
s. Prince Royal of Firacres D. Shadow's Annabel
Camilla of Yaquina Acres Sr3 297 594 8537 380
s. Valor's Builder of Oak Park D. Iva of Yaquina Acres
¶Chemeketa Sylvia 8 283 566 7055 406
s. Royal of Oak Park D. Shamrock Goldie's Silvia
¶Dora's Favorite Blossom Jr4 329 658 9671 550
s. Bonnibell Favorite D. Master King's Dora
El Pat Valentine's Martha Sr3 289 578 6075 340
s. Ultra King of Benton D. El Pat Valentine
¶Honey Girl of Firacres 7 274 548 6042 321
s. Royal of Oak Park D. Salem of Twinkle Star Ranch

¶Jerry of Oak Point 5 243 486 7456 374
s. Dick's Winner of Oak Park S. Chemeketa Sylvia
¶Laddie's Valentine 6 348 696 11464 586
s. Del-Mar's Laddie D. Beauty Mary's Speckles
¶Oak Arbor's Victory's Susan 5 260 520 9572 524
s. Oak Arbor's Supreme's Victory D. Oak Arbor's Knight's Chee-Chee
¶Pride Laddie's Leona Sr2 247 494 4603 271
s. Beauty's Pride Laddie D. Sensation's Leota
¶Pride Laddie's Valencia Jr3 326 652 8652 382
s. Beauty's Pride Laddie D. Laddie's Valentine
¶Pride's Miss Victory Jr4 199 398 5844 264
s. Pride of Wiroma Heha D. Shadow's Annabel
¶Prize's Glitter Girl 5 308 616 8900 411
s. High Valley Joe D. Rilma's Prize
¶Rose's Rosebud of Aurora 6 333 666 8072 350
s. Joe of Valley View D. Rose of Aurora
Vasco's Vanice of Novu Sr2 276 552 3875 175
s. Duke's Boy of Broadmead D. Vasco's Janice of Novu
¶Victory's Susan's Buttercup Sr2 305 610 3840 223
s. Beauty's Pride Laddie D. Oak Arbor's Victory's Susan
¶Winsome Lass of Alder-Dell Jr4 306 612 8752 466
s. Golden Diadem of Alder-Dell D. Wilma of Alder-Dell

Callis, Eugene M. & Esther P., Kennersley Farm, Church Hill, Md.

¶Bashan's Ideal 11 365 730 11687 540
s. Fellowship Bashan D. Chieftain's Miss
¶Chieftain's Princetta 6 326 652 10059 389
s. Broadland Chieftain D. Butter Boy's Princess Lass
¶Contender's Hope 7 365 730 11781 534
s. Broadland Contender D. Contender's Patty
¶Corn King's Leading Lady 6 365 730 11483 503
s. Broadland Corn King D. Bashan's Leading Lady
¶Corporal's Mayola 5 273 546 7413 318
s. Broadland Corporal D. Broadland May Wort
¶Emblem's Butterfat Jr3 339 678 7048 315
s. Broadland Emblem D. Pat's Butterfat
¶Emblem's Dorothy Elizabeth Sr3 365 730 9729 482
s. Broadland Emblem D. Mintmaster's Opal
¶Emblem's Locust Hill Princess Jr4 344 688 11614 586
s. Broadland Emblem D. Contender's Princess Pat
¶Erinton's Judy of Kennersley Sr3 359 718 10447 449
s. Erinton Patrick D. Emblem's Locust Hill France
Kennersley Chieftain's Cora Jr2 354 708 8902 413
s. Broadland Chieftain D. Contender's Carita
Kennersley Chieftain's Ida Jr2 297 594 6379 330
s. Broadland Chieftain D. Bashan's Ideal
Kennersley Hero's Anne Jr2 290 580 7574 362
s. Hero of Kennersley D. Annabelle of Willow Hill
Kennersley Hero's Gardenia Jr2 296 592 8249 328
s. Hero of Kennersley Farm D. Gardenia of Willow Hill
Kennersley Hero's Opal Jr2 345 690 6816 329
s. Hero of Kennersley Farm D. Pat's Opaline
Kennersley Patrick's Elsie Jr2 365 730 6774 322
s. Erinton Patrick D. Emblem's Locust Hill France
Kennersley's Marian Sr2 365 730 8561 406
s. Rockingham Royal Charming D. Prince Hero's Coquette
Kennersley's Patsey Jr2 365 730 8463 424
s. Broadland Emblem D. Courageous Patsey
¶Patrick's L. H. Patty Sr3 312 624 11265 523
s. Erinton Patrick D. Hannibal's Locust Hill Patty

Campbell, Fred W., The Campbells, Gorham, Maine.

Walnut Crest Delicious 6 333 666 8668 537
s. Presumpscot Patriot D. Yeoman's Delight of M. H.
Walnut Crest Rob's Iris Sr3 332 664 8991 446
s. Walnut Crest Gov.'s Robinhood D. Walnut Crest Patriot's Violet

Cann, H. E. & M. B., Esco Farms, West Chester, Pa.

Esco's Butterscotch Hyacinth Sr2 330 660 5411 290
s. C. F.'s Merry Boy D. Esco's King's Hyacinth
¶Esco's Erla 10 325 650 9385 433
s. Broadwater Wellington D. Esco's Bertha
¶Esco's Golden Queen 9 365 730 8336 437
s. Rosetta's Leader D. Cuba's Cleopatra of Warriston
¶Esco's King's Moppett Jr3 239 478 4904 232
s. C. F.'s May Rilma King D. Esco's Merinda
¶Esco's Merry Happiness Jr4 287 574 7203 385
s. C. F.'s Merry Boy D. Esco's Joyful
Esco's Merry Nina Jr2 335 670 6932 365
s. C. F.'s Merry Boy D. Esco's Nina
Esco's Merry Peg Jr2 335 670 6971 370
s. C. F.'s Merry Boy D. Esco's Peg of My Heart
Esco's Milkmaid Jr2 328 656 6910 375
s. C. F.'s Merry Boy D. Esco's Nursemaid
¶Esco's Minnehaha 8 288 576 7648 368
s. C. F.'s Fancy Rilma King D. C. F.'s Lady Laughter

Carman, J. Thomas, Highland Farms, Glen Rock, Pa.

¶Fancella of Clear View 6 319 638 5711 330
s. Fairlawn Dart D. Fantasy of Clear View
¶Florence of Clear View 6 365 730 10281 485
s. Fairlawn Dart D. Flora of Clear View
¶Highland Farm's Beauty's Donna Jr3 308 616 10287 473
s. Coldspring's Beauty's Benedick D. Doella D. of Clear View
Highland Farm's Beauty's Faye Jr2 303 606 5033 272
s. Coldspring's Beauty's Benedick D. Fancy of Clear View
Highland Farm's Beauty's Ivy Jr2 303 606 5945 329
s. Coldspring's Beauty's Benedick D. Highland Lady Ivydene
¶Highland Farm's Master's Doris Sr3 335 670 5701 271
s. White Rose Master D. Highland's Laddie's Dutiful
¶Highland Farm's Master's Iris Jr3 287 574 6851 391
s. White Rose Master D. Highland Lady Ivydene
¶Highland Farm's Noble's Dessa Jr4 294 588 5830 287
s. Noble Lad of Montfaucon D. Delight of Clear View
¶Highland Lady Ivydene 7 328 656 9978 565
s. White Rose Laddie D. Byrnely Lady Ivydene
¶Pandella of Clear View 6 295 590 7179 329
s. Fairlawn Dart D. Clear View's Pandora
¶Portia of Brooke's Cross 6 322 644 6598 325
s. Riegeldale King Maxim's Cherub D. Polly of Gwenlyn
¶Sara of Brooke's Cross 6 294 588 6158 313
s. Blakeford Prince D. Star Light's Sweet Maiden

Carroll, P. A., Doughoregan Manor, Ellicott City, Md.

¶Beth of Bon Espoir 5 281 562 8070 420
s. Quail Roost Foremost Maxim D. Bessie of Bon Espoir 2d
¶Manor Camilla Jr4 300 600 7595 409
s. Manor Cavalier D. Manor Jean

¶Manor Cherry 7 308 616 10622 524
S. Crusader Golden D. Beauty's Cherry of Fulton
¶Manor Dame Sr4 338 676 10333 509
S. Dimple's Dixie of Mobjack D. Manor Morning Glory
¶Manor Dewdrop Jr4 288 576 7227 354
S. Dimple's Dixie of Mobjack D. Manor Loulie
¶Manor Donna 6 268 536 5923 286
S. Dimple's Dixie of Mobjack D. Leesonia's Grace of The Fleurrys
¶Manor Dora 6 208 416 4396 222
S. Dimple's Dixie of Mobjack D. Aquia Grace B.
¶Manor Doris Jr3 293 586 11296 508
S. Dimple's Dixie of Mobjack D. Manor Daisy Bell
Manor Gabrielle Jr2 136 272 2282 142
S. Gay Boy's Governor of Fulton D. Manor Dixie Lou
Manor Gem Sr2 234 468 4454 231
S. Gay Boy's Governor of Fulton D. Manor Ideal Gracie
¶Manor Gladys 6 319 638 9800 483
S. Manor Graceful King D. Manor Janice
¶Manor Glory 2d Sr3 218 436 4935 219
S. Manor Iriquois D. Manor Glory
¶Manor Granny 5 286 572 8754 443
S. Gay Boy's Governor of Fulton D. Manor Ideal Lady
Manor Lavender Sr2 305 610 6751 384
S. Monie's Leader of Elmwood Farms D. Manor Ideal Celeste
¶Manor Lorelei Jr3 219 438 5108 261
S. Monie's Leader of Elmwood Farms D. Manor Ideal Myrtle
Manor Lovely Sr2 306 612 6842 338
S, Monie's Leader of Elmwood Farms D. Manor Dora
¶Manor Lucinda Sr3 241 482 5668 312
S. Monie's Leader of Elmwood Farms D. Manor Cherry
Manor Sincerity Sr2 292 584 8448 453
S. Golden Steadfast D. Manor Donna
Manor Susan Sr2 305 610 8599 419
S. Golden Steadfast D. Manor Water Lilly
¶Manor Symphony Sr3 303 606 8948 458
S. Golden Steadfast D. Manor Jean
¶Manor Turvey 7 365 730 11740 572
S. Manor Ideal D. Manor Topsy
¶Manor Valencia 2d Jr3 304 608 10834 555
S. Manor Imperator D. Manor Valencia
Manor Venus Jr2 215 430 5228 235
S. Marshallvale Valor D. Manor Graceful
¶Manor Victoria Sr4 271 542 8349 429
S. Marshallvale Valor D. Manor Eleanor

Carson, George R., Winding Lane Farm, Rockville, Md.

¶Winding Lane Butter Lass 5 346 692 8431 411
S. Meadow View's Pretty Boy D. Meadow View's Butter Girl

Carter, Henry H., Winding Lane Farm, Rockville, Md.

¶Viking's Wise Catania 10 365 730 10765 566
S. Bethany Butterfat's Viking D. Wise Guy's Catania
¶Winding Lane Laura 5 314 628 9685 448
S. Prince of Viewsite Farm D. Winding Lane Linda
Winding Lane Lusty Starbright Jr2 365 730 7512 383
S. McDonald Farms Illustrious D. Nance's Golden Starbright
¶Winding Lane Maid 7 365 730 9907 462
S. Woodside Hall Climax D. Fancy Flash Maiden

Carter, Robert B., Winding Lane Farm, Rockville, Md.

¶King Blues Speckled Catania Sr4 365 730 8829 555
S. C. F.'s King of The Blues D. Viking's Speckled Catania
¶Winding Lane Lucinda Jr4 365 730 6309 403
S. Prince of Viewsite Farm D. Winding Lane Linda
Winding Lane Lusty Bell Jr2 363 726 7461 383
S. McDonald Farms Illustrious D. Winding Lane Bell
¶Winding Lane Tipsy Jr3 329 658 9007 450
S. Prince of Viewsite Farm D. Winding Lane Sparkle

Cavanaugh, Leslie, Cavanaugh Farm, Dryden, Mich.

¶Brookwood Royal Ruby Sr3 297 594 8252 418
S. Brookwood Ivan D. Brookwood Red Rose

Cavanaugh, Leslie & Catherine, Cavanaugh Farm, Dryden, Mich.

Mildred of Smithland Farms Sr2 323 646 9083 426
S. Battling Prince of The Glen D. Joyce of Smithland Farms

Cecil, H. M. & J. M., Langhurst Farm, Sudlersville, Md.

¶Benefactor's Myrtle Jr3 365 730 9135 467
S. Mt. Ararat's Benefactor D. Langhurst Melba
¶Bossy's Betty Ann Jr3 365 730 9702 471
S. Cleghorn Annette's Looie D. Hayden Monarch's Bossy
Langhurst Edith Sr2 365 730 12124 643
S. Mt. Ararat's Benefactor D. Foxhill Raider's Edith
Langhurst Ethel Sr2 365 730 12851 638
S. Mt. Ararat's Benefactor D. Foxhill Raider's Ethel
¶Langhurst Queen Lily 5 365 730 13117 704
S. Broadland Maestro D. Afri's Lady in Waiting
¶Langhurst Queen Rose Jr3 227 454 5733 322
S. Broadland Maestro D. Langhurst Rosemary
¶Langwood Raider's Amorita 5 241 482 6252 329
S. Pioneer Point Valor's Raider D. Broadland Alice May
Laurel Locks Hurrah Jr2 365 730 10018 535
S. Meadow Lodge Rex's Patrician D. Laurel Justice's Lyre

Chafey, Mary, Joh-Arry Farm, Mount Holly, N. J.

¶Gill's Laura 10 365 730 9694 498
S. Glenwood Gill D. Hardwick's Lara Elsie

Chafey, William, Joh-Arry Farm, Mount Holly, N. J.

¶Afton's Recognition Jr3 277 550 7051 342
S. Coldspring's Romulus Afton D. Afton's Annetta

Cheney, A. A., Cheney, C. B., Trustees, u/will B. Austin Cheney, Falcon's Flight Farms, Litchfield, Conn.

Falcon's Rowena 10 365 846 14188 644
S. Ard-Na-Clachan May Royal D. Falcon's Lustre

Cherry, Walter D., Cherrydale Farms, Cheyney, Pa.

Brookmead's Bonnie Maud 8 328 656 6538 299
S. Langwater Gleeful D. Maud of Bonnie Blink Farm
Carbright's Lady Fair Jr3 316 632 6408 276
S. Carbright D. Janson's Lady Fair
Cherrydale Gilda Dicentra Jr2 302 591 7895 393
S. Fairview's Financier Tiny D. Spring Run Blitzkrieg's Louise
Cherrydale Lois Hibiscus Sr2 365 730 7485 354
S. Fairview's Financier Tiny D. Rush Valley Butterfat
Cherrydale's Leah of Oldacres Jr2 352 704 7126 397
S. Steadfast Valor of Oldacres D. Attestor's Queen
Corning Midnight August Girl 6 288 563 10188 468
S. Merry Midnight of The Glen D. Corning's Rex's August Girl
Fair Field Deanie Victor 2d 7 305 597 6098 303
S. Bournedale Sensation's Victor D. Fair Field Deanie Victor
Paymaster's Rose Blossom 6 333 666 9211 427
S. Caumsett Paymaster D. Rose Benedict of Maulton
Rush Valley Butterfat 5 338 675 8812 405
S. Gwynllan Brewster D. Independence Longacre
Spring Run Blitzkrieg's Louise 5 352 698 8254 403
S. Blitzkrieg D. Spring Run Bella's Lulu
Sundancer's Freida Jr4 328 656 7636 385
S. Sundancer D. Provost's Freida

Child, William C., Valleyside, Woodstock, Conn.

Valleyside Beaula's Chub Jr2 365 730 10651 461
S. Hilltop Butterfat Chief D. Valleyside Lucretia's Beaula
Valleyside Bell's Chell Jr2 365 730 10050 466
S. Hilltop Butterfat Chief D. Valleyside Ellen's Bell
¶Valleyside Beth's Cynthia Sr3 307 614 6093 247
S. Hilltop Butterfat Chief D. Valleyside Edith's Beth
¶Valleyside Clado's Glados Sr3 352 704 7517 408
S. Valleyside Vocalist's Calvin D. Valleyside Docal's Clado
¶Valleyside Dentine's Genie Jr4 299 598 6467 339
S. Valleyside Vocalist's Calvin D. Valleyside Ernestine's Dentine
¶Valleyside Dimple's Emp 9 363 726 10408 440
S. Grassland Edenquel D. Valleyside Anna's Dimple
¶Valleyside Ditus' Editus 5 365 730 10392 584
S. Grassland Edenquel D. Valleyside Prophetess' Ditus
¶Valleyside Edette's Bette 7 365 730 11122 455
S. Grassland Beau Valentine D. Valleyside Idette's Edette
¶Valleyside Edette's Chette 6 365 730 13094 622
S. Hilltop Butterfat Chief D. Valleyside Idette's Edette
¶Valleyside Emma's Clema 6 365 730 11479 569
S. Hilltop Butterfat Chief D. Valleyside Spring Day's Emma
¶Valleyside Eugenia's Nenonie 8 365 730 8824 366
S. Hilltop Golden Noble D. Valleyside Veta's Eugenia
¶Valleyside Gladys' Vocalist 14 244 488 5635 206
S. Prospect's Valentine D. Valleyside Gladys
¶Valleyside Marietta Edietta 5 365 730 10938 498
S. Grassland Edenquel D. Maple Lawn Marietta
¶Valleyside Nepure's Chepure 5 365 730 11320 521
S. Hilltop Butterfat Chief D. Valleyside Epicure's Nepure

Christensen, Ernest, Pleasant Point Guernsey Farm, Ferndale, Calif.

¶Argilla Phil-Lute Jr4 292 584 8259 363
S. Alfalfa Farm Philosopher D. Argilla Forlo
Barnegat Pleasant Amapola Jr2 304 608 7704 385
S. Roughwood Traveler D. Barnegat Amapola
¶Maiden of Pleasant Point Jr3 281 562 6551 360
S. Walker Royal Valiant D. Pleasant Point Maida
¶Pacific's Marlene 8 318 636 8523 435
S. Pacific's Ivanhoe D. Pacific's Margaret
¶Pacific's Mignonette 6 300 600 9655 468
S. Theo-Vale Paramount D. Pacific's Margaret
¶Pacific's Susanne 6 314 628 10657 490
S. Theo-Vale Paramount D. Pacific's Juanita
¶Pleasant Point Eunice Sr4 348 696 8166 470
S. Valguerfar Abie's Royal Duke D. Pacific's Urania
Pleasant Point Fiddler's Lady Jr2 327 654 5477 329
S. Walker Royal Fiddler D. Pleasant Point Lovely Lady
¶Pleasant Point Lovely Lady Jr4 302 604 7425 422
S. Valguerfar Abie's Royal Duke D. Pacific's Primrose Lady
¶Pleasant Point Maida 5 328 656 9329 482
S. Rancho Prior D. Pacific's Marlene
¶Pleasant Point Mary 5 300 600 7996 423
S. Valguerfar Abie's Royal Duke D. Pacific's Mignonette
¶Pleasant Point Mary Ann Sr3 319 638 9497 499
S. Valguerfar Abie's Royal Duke D. Pacific's Mignonette
¶Pleasant Point Melissa Jr3 317 634 8339 455
S. Walker Royal Valiant D. Pacific's Marlene
¶Pleasant Point Princess Ann Jr4 286 572 8934 489
S. Boyd Farm Prince Tobiah D. Pleasant Point Sally Ann
¶Pleasant Point Uarda Jr4 289 578 7976 415
S. Valguerfar Abie's Royal Duke D. Pacific's Urania
¶Pleasant Point Una 5 347 694 11058 546
S. Valguerfar Abie's Royal Duke D. Pacific's Urania
Pleasant Point Valiant's Ellen Jr2 276 552 7180 372
S. Walker Royal Valiant D. Pleasant Point Eunice
¶Pleasant Point Valiant's Lady Jr3 249 498 6158 348
S. Walker Royal Valiant D. Pacific's Primrose Lady
Pleasant Point Valiant's Marge Jr2 300 600 6822 355
S. Walker Royal Valiant D. Pacific's Marlene
Pleasant Point Valiant's Marie Jr2 309 618 8020 456
S. Walker Royal Valiant D. Pleasant Point Mary
¶Rock Creek Sarah Sr3 321 642 9274 452
S. Rock Creek Pharaoh D. New Hope Gardenius's Susan

Clarke, R. F., Mr. & Mrs., Oak Arbor Guernsey Farm, Gaston, Oregon.

Oak Arbor's Supreme's Gingetta Jr4 365 730 8841 486
S. Double Supreme's Foremost Valor D. Oak Arbor's Ginger
Oak Arbor's Supreme's Sally 6 231 462 4230 260
S. Double Supreme's Foremost Valor D. Oak Arbor's Suzanna

Colby, Howard H., Colby Dale Farms, Romeo, Mich.

Colby's Moderne Betsy Ross 7 279 558 5941 240
S. Colby's Moderne Eduard D. Betsy Ross of Rural Home
Langmeadow Agnes Jr3 311 622 8762 388
S. Cesor Pontiff's Anchor D. Colby's Moderne Laura
Langmeadow Country Belle 5 271 542 4195 217
S. Colby's Modern Shah D. Belle de Fleur
Langmeadow Raileen Jr3 234 458 4760 222
S. Langwater Redemptor D. Beverly's Connie Ailene

Coleman, Walter, Bunker Hill, Ind.

King's Eureka Fanny Jr3 305 610 7027 413
S. King's Pet of Carroll Land D. Eureka Princess

Combs, Weslie, San Luis Obispo, Calif.

Shah's Maxim Jean Jr2 365 730 7942 455
S. Grassy Grove Maxim's Shah D. Happyholme Ambler's Jewell

Comstock, George Carlton, Jr., Carlton Farms, Montrose, Pa.

Carlton's Jenny Lass — Sr4 279 558 6429 315
s. Carlton's Ensign Monitor D. Carlton's Joan
Carlton's Margaret — Jr4 365 730 7900 334
s. Goodleigh Royal Ferdinand D. Carlton's Myrtle
¶Carlton's Margie — 5 304 608 6789 297
s. Carlton's Ensign Monitor D. Carlton's Marianne
Carlton's Royal Edna — Jr3 348 696 6210 319
s. Carlton's Ensign Monitor D. Carlton's Elena
¶Isabelle of Twin Oaks Farm — 6 363 726 6514 303
s. Florham Guard D. Ida of Twin Oaks
Prince's Regal Moonlight — Jr4 290 580 5276 263
s. King Prince of Modern Acres D. Conwick's Regal Moonlight
¶Windybrook Carryalong — 5 273 546 5815 228
s. Windybrook Stormalong D. Windybrook Rollalong
¶Windybrook Slidealong — Sr4 270 540 5853 230
s. Windybrook Stormalong D. Windybrook Rollalong
¶Windybrook Trotalong — 7 295 590 6061 281
s. Windybrook Romeo D. Beechwood Spirea

Cooley Brothers, Willowbrook Farms, Hudson, Mich.

¶Lady Grace Dutchess — 8 365 730 9628 410
s. Marjohnelle Peerless D. Pansy's Lady Grace of G. V. S. Farm
¶Maple View Rozella — 9 334 668 6633 338
s. Raemelton Sunny Triumph D. Nettie's Princess
Willowbrook Crown Lulabelle — Jr4 316 632 8514 420
s. Cesor Crown Maxim D. Willowbrook Royal Lulabell
Willowbrook Crown Pauline — Jr2 320 640 7610 336
s. Cesor Crown Maxim D. Willowbrook Sunny Dorrine
Willowbrook J. Charm — Jr2 306 612 6703 316
s. Cesor Penwyn's Jacques D. Willowbrook Crown Charm
¶Willowbrook Royal Dodo — 7 351 702 10172 407
s. Raemelton Royal Talisman D. Dorline of Willowbrook
¶Willowbrook Royal Dorrine — 8 269 538 7021 352
s. Raemelton Royal Talisman D. Dolores of Valley Home
¶Willowbrook Royal Dorthiel — 5 298 596 7672 405
s. Raemelton Royal Talisman D. Dolores of Valley Home
¶Willowbrook Royal Ruby — 5 340 680 9072 402
s. Raemelton Royal Talisman D. Sue of Willowbrook
¶Willowbrook Sunny Dorrine — Sr4 357 714 9048 473
s. Willowbrook Royal Herod D. Willowbrook Royal Dorrine

Coppage, Benj. L., Middle Acres, Sudlersville, Md.

High Park's Mollie Belle — Jr3 365 730 10096 547
s. Churn Creek's Majestic D. Kathryn Bell of Green Acres
Slaughterton's Maggie — Sr2 315 630 8869 442
s. Green Acres' May Prince D. Maggie of Woodchester

Corbin, Glen R., Rosette Farm, Kentland, Ind.

¶Elcoza Secret's Model — 7 365 730 9613 457
s. Flying Hill Royal Model D. Elcoza Secret
Lady Levity of Rosette — Jr2 332 664 5659 314
s. Curtiss Candy Levity Conqueror D. Gloria's Ida of Rosette

Corbin, Glen R., Mr. & Mrs., Rosette Farm, Kentland, Ind.

¶Burton Lane's Sargon Hortense — Jr4 365 730 7078 364
s. Green Meads Sargon D. Adelmer's Alert Eloise
Curtiss Candy Finch — Jr2 287 574 5669 281
s. Curtiss Candy Levity Heir D. Beaut of Sleepy Hollow
¶Deke's Bonnie of Fieldon — 7 335 670 9201 439
s. Eva's Deke of Watkins D. Cherub's Generous of Fieldon

Cornell University, Ithaca, N. Y.

¶Cornell Demonstrator Rex — Sr3 298 596 7559 364
s. McDonald Farms Demonstrator D. Rex's Catherine of Pine Grove
Cornell General Francie — Sr2 338 676 9482 448
s. McDonald Farms General D. Cornell Barbarian Francena
Cornell General Juna — Sr2 302 604 8146 378
s. McDonald Farms General D. Cornell Defender June

Cornick, Cloyd E., Canaan View, Mount Union, Iowa.

Fran's Widette of Canaan View — Jr2 248 496 4821 281
s. Fran's Lad of Prairie Farm D. Fran's Widow of Prairie Farm
Fran's Widow of Prairie Farm — Sr3 357 701 9104 493
s. Franchester Seignor D. Sport's Widow of Prairie Farm
Land O Canaan Norene — 8 365 730 16400 787
s. Vici of Penn Villa D. Katinka's Beauty
Land O Canaan Norma — Sr3 365 727 12550 493
s. Vici of Penn Villa D. Land O Canaan Nora

Cottrell, Gertrude & Stewart, Francis, Tiptonola Dairy, Tipton, Iowa.

Goldy of Tiptonola — Jr4 292 584 7581 382
s. Tiptonola Chieftain D. Golden Rose of Tiptonola
Susan of Tiptonola — Sr4 316 632 7655 376
s. Tiptonola Chieftain D. Sylvia of Tiptonola
Tiptonola Della — Jr2 314 628 7109 306
s. Highcroft Matcher Dean D. Golden Glow of Tiptonola
Tiptonola Foxglove — Jr4 330 660 7834 364
s. Tiptonola Chieftain D. Foxy of Tiptonola

Couzens, Frank & Margaret A. & Maloney, Betty Couzens & Yaw, Madeleine C., Wabeek Farms, Pontiac, Mich.

Cowham Farm King's Sunya — Jr3 255 510 6133 296
s. Riegeldale King's Philosopher D. Sunya of Cowham Farm
Fairholm Penelope — 6 283 566 9985 448
s. Cesor General's Supreme D. Fairholm Gretchen
Northmeade Golden Sapphire — Sr3 247 494 8493 393
s. Green Meads Corsair D. Pine Manor Crown Sapphire
Wabeek Flosilla's Bonnie — Jr3 261 522 7601 319
s. Langwater Meed D. Flosilla of Maple Brook Farms
Wabeek's Ferdinand's Sweetie — Jr4 357 714 10962 469
s. Langwater Ferdinand D. Marjohnelle P. Image
Wabeek's Foreman's Dependent — Sr3 356 712 8668 403
s. Saline Valley Foreman D. Farofield Marcia

Croshaw, J. Ellis, Jr., Orchard Crest Farm, Wrightstown, N. J.

Crestview Marna's Bessie — Jr2 304 608 6667 326
s. Middletown Bessie's Brockton D. Crestview's Ideal Marna
¶King David's Ideal Stripe — 8 292 584 9922 513
s. King David of Haddon D. Merna of Centrebrook

Crouse, W. H., Grants Pass, Oregon.

Mary Nan — Jr2 281 562 6325 319
s. Teddy Waldo of Tommy's Ranch D. Nan of Twinkle Star Ranch

Crouse, W. H. & Lucile, Grants Pass, Oregon.

¶Alice Jane Charlotte — 5 301 582 7124 406
s. Pasha Baron of Prairie Bloom D. Charlotte Twinkle Star Ranch
Penny Alice — Jr2 313 626 6592 336
s. Teddy Waldo of Tommy's Ranch D. Alice Jane Charlotte
Rosella Charlotte — Jr2 344 688 9359 438
s. Teddy Waldo of Tommy's Ranch D. Charlotte Twinkle Star Ranch

Crouse, Walter H., Jr., Grants Pass, Oregon.

¶Charlotte Twinkle Star Ranch — 9 306 612 10231 548
s. Glen Oak's Majestic Starlight D. Gay Lad's Lady Princess
Pansy of Twinkle Star Ranch — 9 365 730 12560 642
s. Glen Oak's Majestic Starlight D. Fern of Twinkle Star Ranch

Cruse, Earl, Mr. & Mrs., Wild Rose Guernsey Dairy, Deer Park, Wash.

Revilo Caroline — Sr2 365 730 9675 454
s. Revilo Prince D. Cedarcroft Caroline

Custer, A. J. & Sons, Levelland Farms, Auburn, Ind.

Levelland Farm's Gloria — Jr4 346 692 9151 487
s. Marjohnelle C. King D. Beauty's Erma of Fremont
Levelland Farm's Patsy — Jr4 304 608 7559 369
s. Marjohnelle C. King D. Patricia's Pride of Fremont
Levelland Farm's Princess — Jr2 232 464 5051 227
s. Richland's Jeneral Lee D. Princina of Three Maple Farm
Lone Pine A. Lady — Jr3 310 620 7256 316
s. Langwater Arnold D. Franchester Noble Lady
Minnie's Patty — 10 272 544 7814 285
s. Golden Grange Governor D. Pride's Minnie Bess

Datesman, J. D., Pennoak Farms, Wrightstown, Pa.

La Ramee Carolyn — Jr3 309 618 8432 332
s. Victor Pilgrim of Maulton D. Bulwark's Carrie of Maulton

Davidow, Henry, Reading, Pa.

Highland Farm's Beauty's Fancy — Sr3 305 610 6248 321
s. Coldspring's Beauty's Benedick D. Fancy of Clear View
¶Highland Farm's Master's Ann — Jr3 291 582 5245 242
s. White Rose Master D. Fanny's Ann of Clear View

Davis, Richard, Wilmot, Wis.

Thistledown Victoria Jean — 6 326 652 6469 283
s. Jean Gordon's Maxim D. Thistledown Queen Sadie Girl

Davis, S. Penrose, Springlawn Farm, Downingtown, Pa.

¶Autocrat's Ida of Springlawn — 6 365 730 11848 654
s. Fellowship Fashion's Autocrat D. Elisha's Ruth of Springlawn
Native's Beauty of Springlawn — Jr2 348 696 7442 359
s. Longwood Native D. Autocrat's Betsy of Springlawn
Native's Blossom of Springlawn — Sr2 352 704 5818 305
s. Longwood Native D. Native's Hanah of Springlawn
¶Native's Nellie of Springlawn — Sr4 365 730 8722 478
s. Longwood Native D. Elisha's Grace of Springlawn
Native's Suey of Springlawn — Sr2 335 670 5211 275
s. Longwood Native D. Autocrat's Abbie of Springlawn
¶Springlawn Columbine — 10 314 628 6449 326
s. Fellowship Fashion's Autocrat D. Overseer's Columbine

Delwiche Farms, Incorporated, Green Bay, Wis.

¶Blazer's Butterfat Mabel — Jr3 293 586 8040 305
s. Hilltop Butterfat Blazer D. Fawnwood Butterfat Prudence
Delfarm Governor Rosalie — Jr2 306 612 7535 330
s. Dunwalke Fanny's Governor D. Delwiche Farms' Sun Rosina
¶Delwiche Farms' Sun Rebecca — 7 316 632 11907 550
s. Dunwalke Lord's Sunflower D. Delwiche Farms' Czar's Pride

Dennis, J. M., Dennis Farm, Farmington, Ill.

Arthur's Judy's Gail — Jr4 234 468 7536 330
s. Valor's Arthur D. Belle's Reflector Judy
Beau's Edith — Jr2 314 628 7961 414
s. Pine Manor Supreme Beau D. Warrior's Mercedes
Belle's Supreme Alida — Jr2 321 642 8183 431
s. Pine Manor Supreme Beau D. Queencastle Laddie's Belle
¶Bowood Girl's Dora — Sr4 332 664 10842 519
s. Pine Manor King's Warrior D. Bowood Girl
¶Bowood Girl's Ideal — 10 260 520 8288 386
s. Kenfleur's Dicta Ideal D. Bowood Girl
Dot-Mar Ferdinand's Honora — Jr4 298 596 8960 391
s. Meadow Lodge Ferdinand D. Dot-Mar Majesty Holly
¶King's Warrior's Alice — Jr3 365 730 10707 570
s. Pine Manor King's Warrior D. Queencastle Arline
¶Queencastle Jane — 9 251 502 8302 368
s. Kenfleur's Foremost Crescent D. Queencastle Moss

DeVlieg, C. B., Dunrovin Guernsey Farm, Farmington, Mich.

¶Anna May of Dunrovin — Sr3 365 730 7942 414
s. Lockshore Liberty Land D. Rosemont Alice
¶Cylia of Dunrovin — Sr2 365 730 9811 482
s. Lockshore Liberty Land D. Dunrovin Cynthia
¶Dunrovin Bertha — Sr3 365 730 10950 516
s. Lockshore Liberty Land D. Dunrovin Bessie
¶Dunrovin Bessie — 10 365 730 8719 431
s. Coronation Duke D. Fairholm Fawn
¶Dunrovin Polly's Star — 5 337 674 7952 307
s. Eth-Mead Pollyanna's Duke D. Brookwood Polly Pride
¶Donrovin Rena — Sr3 275 550 7955 376
s. Lockshore Liberty Land D. Dunrovin Rebecca
¶Dunrovin Ruby — Sr4 365 730 10775 397
s. Dunrovin Alvin D. Dunrovin Nona
Ona of Dunrovin — Jr2 265 530 5053 230
s. Lockshore Liberty Land D. Dunrovin Nona
Peter's Bernice of Dunrovin — Jr2 326 652 8475 417
s. Peter of Meadow Brook D. Dunrovin Bertha
Peter's Lynetta — Jr2 347 694 10103 495
s. Peter of Meadow Brook D. Brook-Lynn of Dunrovin

Dickinson, W. S., Wilburn Farm, Fredericksburg, Va.

Ivakota's Iris' Belle — Jr4 325 650 7657 408
s. Sherwood Forest Renoble D. Mobjack Iris
¶Marie's Dawn of Auburn — 10 339 678 6660 295
s. Mobjack Model Lad D. North End Violet
¶Pickens Hill Glad Girl — 8 282 564 10432 467
s. Morven's Gladiator D. Stafford's Farm Best Girl
¶Wilburn Aline Kleta — 5 263 526 8248 401
s. Sherwood Forest Don D. Challenger's Dixie Aline

¶Wilburn Carrie Kringle 5 299 598 7964 409
S. Sherwood Forest Don D. Snow Girl's Wilburn Carrie
¶Wilburn Carrie's Irene 7 296 592 7681 428
S. Sherwood Forest Forecaster D. Snow Girl's Wilburn Carrie
¶Wilburn Dixie Kay 6 276 552 6933 309
S. Sherwood Forest Don D. Chenette's Dixie Girl
¶Wilburn Dixie's Jewel 6 365 730 10247 483
S. Sherwood Forest Forecaster D. Chenette's Dixie Girl
¶Wilburn Firefly's Mary Jay 6 300 600 6997 328
S. Sherwood Forest Don D. Wilburn Lily's Firefly
Wilburn Hazel's Jacquelyn 5 294 588 7196 324
S. Sherwood Forest Don D. Wilburn Carrie's Hazel
¶Wilburn Helen Kitty 5 356 712 10241 470
S. Sherwood Forest Don D. Wilburn Etta Kett's Helen
¶Wilburn Holly's Juno 6 297 594 8601 454
S. Sherwood Forest Don D. Wilburn Minnehaha Holly
¶Wilburn Hope Kathleen 5 305 610 6581 310
S. Sherwood Forest Don D. Wilburn Avis' Hope
¶Wilburn Ilda Lee Sr4 287 574 6016 296
S. Sherwood Forest Don D. Wilburn Daisy's Ilda K.
Wilburn Imperial Nightingale Jr2 300 600 3187 171
S. McDonald Farms Imperial D. Wilburn Snowgirl's Eve
Wilburn Imperial Nymph Sr2 290 580 6967 352
S. McDonald Farms Imperial D. Wilburn Hope Kathleen
¶Wilburn Lady's June 7 211 422 5037 240
S. Sherwood Forest Forecaster D. Wilburn Lady
¶Wilburn Lily Girl Sr3 299 598 6113 315
S. Sherwood Forest Don D. Wilburn Patsy's Girlie
¶Wilburn Nora Girl Jr3 308 616 6125 334
S. Sherwood Forest Don D. Wilburn Patsy's Girlie
Wilburn Patsy Lou Sr4 300 600 6889 325
S. Sherwood Forest Don D. Challenger's Wilburn Patsy
¶Wilburn Patsy's Girlie 9 309 618 9244 423
S. Sherwood Forest Forecaster D. Challenger's Wilburn Patsy

Diefendorf, Helen H., Mrs., High Hollow Farm, Newton, N. J.
Chetwynde's Hornet's Enna 6 268 536 7924 314
S. Gwynllan Farm Hornet D. Maxie's Enna Also
Pheasant Hill Jenny Wren 10 271 542 8583 416
S. Glenburnie Independent D. Meg of Pinebrook
P. H. Quoexin Mary 6 288 576 7985 382
S. Poundstock's Hardwick D. Sunny's Quoexin Mary
Valor's Pride of Rexden 7 337 674 7439 389
S. Levity's Valor D. Sovereign's Pride of Oldacres

Diener, Jane C. & DeVorss, Kenneth A., Lazy JC Ranch, Sheridan, Wyo.
Roughwood Chutney Jr3 365 730 7256 330
S. Chedco Alexander D. Roughwood Ginger
Roughwood Fair Hope Jr3 323 646 7628 420
S. Chedco Alexander D. Roughwood New Hope

Dodge, Boynton, Stuart View Guernsey Farm, Ellensburg, Wash.
¶Locust Nook Alice Sr4 251 502 7398 423
S. Stuart View Galord D. Locust Nook Addie
¶Locust Nook Bette Sr3 287 574 8296 498
S. Chuckanut Lynwood D. Locust Nook Betty
¶Locust Nook Mabel Sr2 283 566 7206 423
S. Alford Farm Pride's Butterfat D. Locust Nook Millie
¶Queenie of Naptha 5 286 572 9287 478
S. Chicona Chaldean D. Naptha of Chicona
¶Stuart View Catherine Jr4 282 564 8977 474
S. Chuckanut Lynwood D. Pride's Pet of Stuart View
Stuart View Christine 5 320 640 9958 539
S. Chuckanut Lynwood D. Pride's Pet of Stuart View
¶Stuart View Maybelle Sr4 299 598 6828 354
S. Western Glow Butterfat Supreme D. Belle of Midvalley
¶Stuart View Myrna Jr3 262 495 5825 293
S. Chuckanut Slideland D. Governor's Joy

Dodge, John B., Stuart View Guernsey Farm, Ellensburg, Wash.
Lady Marie of Edgmont Jr2 234 439 4282 237
S. Chicona Notker D. Mary Louise of Thorndale
Notker's Lylabell Lee Jr2 294 588 9509 476
S. Chicona Notker D. Bernice's Young Bunny

Dodge, Merrill M., Locust Nook Farm, Ellensburg, Wash.
¶Locust Nook Annabelle Sr3 271 532 9435 475
S. Alford Farm Pride's Butterfat D. Locust Nook Addie
Locust Nook Buttercup Jr2 254 499 7448 355
S. Locust Nook Ben D. Locust Nook Bette
¶Locust Nook Eva Jr3 303 596 8635 495
S. Alford Farm Pride's Butterfat D. Locust Nook Elly
¶Locust Nook Graceful Jr3 270 530 8775 370
S. Locust Nook Hector D. Locust Nook Ginger
¶Locust Nook May Sr3 280 551 7821 434
S. Alford Farm Pride's Butterfat D. Locust Nook Millie
Locust Nook Mayola Jr2 240 464 5162 292
S. Chuckanut Lynwood D. Locust Nook May
¶Locust Nook Tiny Sr2 291 572 6691 386
S. Chicona Notker D. Locust Nook Beauty

Emde, George W., Happyholme Farm, Lodi, Calif.
¶Wilburn Inez Laurel Sr4 263 526 5890 284
S. Sherwood Forest Don D. Wilburn Amanda's Inez

Fatchett, Donald, Hickory Manor Farm, No. 2, Blissfield, Mich.
Dictator's Jewel of Rockcreek Sr2 305 610 9609 498
S. Belle's Dictator of Elm Grove D. Rockcreek Guernsey Farm Judy
Pretor's Ann of Bilmur Sr4 365 730 9525 423
S. Pretor of Elmgrove Farm D. Maple View Nancy Marie
Royalite's Daisy Sr2 305 610 7643 389
S. Welcome-In Royalite D. Reflector's Queen Anne

Fatchett, E. J. & Sons, Hickory Manor Farm, No. 2, Blissfield, Mich.
Lockshore Sylvia 4th Sr2 305 610 8549 402
S. Lockshore Chancellor D. Lockshore Sylvia
Nickel Plate Queen Sr2 305 610 7823 409
S. McDonald Farms Royal Supreme D. Nickel Plate Patty
Shawnee Springs Keepsake Sr2 305 610 7795 354
S. Florham John D. Blakeford Minuet

Federwitz, Elmer, Killsnake Creek Farm, Chilton, Wis.
Killsnake Creek Janice Jr2 287 574 5409 270
S. Monarch's Midnight's Dairyboy D. Jeanette of Killsnake Valley

Feind, W. E., Hazel, S. Dak.
Carryon Jackie Sr2 365 730 7147 369
S. Yeoman of Lookout Farm D. Carryon Jada
Carryon Nyda 6 307 613 6347 303
S. Woodend Count D. Nyda
Carryon Pet 10 261 521 7666 400
S. D'Arcy's Winner D. Pet's Gay Lassie

Flagg, Raymond H., Green Hill Farm, Gill, Mass.
Green-Hill's Flora's Dora Jr2 365 730 7094 343
S. Butterfat Reliance of Lynbrook D. Nashoba Belrose Flora
¶Nashoba Belrose Flora 6 266 569 8674 380
S. Nashoba Septimus Masterpiece D. Nashoba Pharose Florette
¶Nashoba Phadread's Meadowlark Sr4 281 557 8550 391
S. Highfields Commandant D. Nashoba Merrymaker Meadow Lark

Glosser, Fred, Licking Creek Farm, Bernville, Pa.
Silver Lake Ruth Jr2 299 598 6714 334
S. Gwynllan Junior D. Silver Lake Kattie

Gordon, Earle M., Sodus, Mich.
¶Connie of Tamarack Ridge 5 308 613 9879 461
S. Woody Nook Superior D. Carolene of Tamarack Ridge
¶December of Tamarack Ridge Jr4 365 730 9135 486
S. Eth-Mead Shah D. June of Tamarack Ridge
¶Rebecca a Gordon Sr2 244 476 6621 310
S. Helen's Pride a Gordon D. Peggy a Gordon

Harris, Willie H., Patton Vally Guernsey Farm, Gaston, Oregon
Clarabelle of Alder-Dell Jr2 251 502 4583 243
S. Twin Springs Royal D. Clara of Alder-Dell
Fanny of Alder-Dell Jr4 302 604 6800 322
S. Galahad of Alder-Dell D. Fawn of Alder-Dell
Ginger of Yaquina Acres 5 306 612 7628 325
S. Valor's Builder of Oak Park D. Prudent Lad's Delight
¶Golden Girl of Firacres Jr3 305 610 7737 391
S. Western Glow Prince Royal D. Honey Girl of Firacres
¶Marquam Farm Betty Jr4 313 626 8126 392
S. Minnewashta Coquette's King D. Connett's Olga
¶Winner's Mary Ann Sr4 277 554 6775 342
S. Dick's Winner of Oak Park D. Chemeketa Mary

Hersey, Leroy H., Knightongale Farm, Edgewater, Md.
¶Knightongale Queen Nancy Sr4 365 730 12219 697
S. Quail Roost King Bell Buoy D. Knightongale Foremost Nan

Hitz, Alvin W. & Son, Rosebud Farm, Polk City, Iowa
¶Boulder Bridge Tanager Jr3 365 730 9995 403
S. Boulder Bridge Reward D. Roberta of Wynola
¶Rosebud Fair Queen 7 365 730 10224 477
S. Boulder Bridge Atlas D. Glencliff Carriet
¶Rosebud Farm Honesty Jr3 365 730 10118 454
S. Rosebud Hero's Reminder D. Plainview's June
Rosebud Farm Linda Jr2 365 730 7371 350
S. Argilla Beacon D. Rosebud Harriet
Rosebud Farm's Annette Sr3 354 708 9888 482
S. Rosebud Hero's Reminder D. Rosebud Carriet Jean
Rosebud Farm Susan Jr2 332 664 7514 366
S. Argilla Beacon D. Mira of Boulder Bridge

Jacobs, Estel, Jasper, Mich.
¶Daisy's Ultra Dorothy 10 314 628 10287 510
S. Brownlea Foreman D. Nobles' Ultra Daisy

Kansas State College, Manhattan, Kans.
¶Kanstacol Fashioner Hester Sr4 276 552 3707 202
S. Argilla Fashioner D. Max Creek Cactus
Paramount Delight's Caprice Jr3 365 730 8873 481
S. Meadow Lodge King's Crusader D. Paramount Lilly's Delight
¶Reliance Artless of Maple View Jr4 313 626 9641 444
S. Chedco Reliance D. Woody Nook Slogan's Sue

Kent, William R. & Associates, Gayoso Farms, Horn Lake, Miss.
Brooke's Cross Bedelia Jr2 268 536 5178 261
S. Maywood Peerless D. Barbara of Brooke's Cross
Brooke's Cross Elmira Sr2 321 642 5607 286
S. Maywood Peerless D. Brooke's Cross Eleanora

Kirkhaefer, Martin, Greenleaf, Wis.
Delfarm Governor Happy Jr2 305 610 4826 220
S. Dunwalke Fanny's Governor D. Delwiche Farms' Sun Honor

Kroells, William H., Hamburg, Minn.
Ruby of Nicollet 7 264 528 6438 314
S. Gluek Farm Cherub's Valiant D. Jane Valentine

Latham, Elmer, Mr. & Mrs., New Holland, Ill.
¶Crown Majesty's Lorraine 6 307 614 9791 513
S. Pine Manor Crown Majesty D. Remus' Lorraine

Leisy, E. C., Hillnook Farm, Perrysville, Ohio
¶Fawn's Lily of Hillnook 7 278 556 4596 203
S. Lottie's Don D. Lily's Fawn of Wondom Valley
Fawn's Rita of Hillnook Sr2 334 668 4508 236
S. Raemelton Corking Quester D. Buttercup's Patsy Fawn
¶Ideal's Polly of Hill Nook 5 257 514 6528 284
S. Lottie's Don D. Fawn's Ideal
¶Ideal's Rose of Hillnook 7 300 600 7344 347
S. Lottie's Don D. Fawn's Ideal
Ideal's Susan of Hillnook Sr2 292 584 5858 325
S. Raemelton Corking Quester D. Fawn's Ideal
Rose's Martha of Hillnook Jr3 301 602 7987 436
S. Raemelton Corking Quester D. Ideal's Rose of Hillnook

Mizkewiz, Jerome J., De Pere, Wis.
Delfarm Governor Cynthia Jr2 264 528 5780 233
S. Dunwalke Fanny's Governor D. Delwiche Farms' Sun Rebecca
¶Delfarm Governor's Holiday Jr3 241 482 5077 237
S. Dunwalke Fanny's Governor D. Delwiche Farms' Sun Honor

Montavon, Fred, West Brooklyn, Ill.
Supreme's Caliph's Lily 5 283 566 8785 431
S. Owendale's Supreme D. King Caliph's Bonnie

Nimtz, Will, Full View Farm, Berrien Center, Mich.
Carola of Hickory Grove 2d — Jr2 365 730 8131 469
S. Rose's King of Meadow Lane — D. Carola of Hickory Grove
Lucky's Ella of Hickory Grove — Jr2 365 730 10263 589
S. Lucky of Tamarack Ridge — D. Elvira of Hickory Grove

Nye, Benjamin R., Blossomland Farms, Saint Joseph, Mich.
Blossomland Abbie — Jr2 336 657 9777 477
S. Rose's King of Meadow Lane — D. Sally Ann of Royalton

Peissner, Harvey, Surprise Valley Farm, Yelm, Wash.
¶Peissner's Lenora — 5 365 730 7676 437
S. Buck-Mor George — D. Lenora of Valley Gem

Potts, Claude A., Dot-Cap Stock Farm, Lebanon, Ind.
¶Dot-Cap's Ruth Ann — Sr3 365 730 10879 540
S. Lookwell L. Bruno — D. Gerard's Donna Lee
¶Gerard's Baby Cora — 5 305 610 6144 282
S. Florham Gerard — D. Gerard's Cora
¶Gerard's Beda Dolly — 9 365 730 9861 448
S. Florham Gerard — D. Holliston's Beda Hycinthus

Powell, William R., Doughoregan Manor, Ellicott City, Md.
¶Manor Delight — Jr4 264 528 7411 369
S. Dimple's Dixie of Mobjack — D. Daisy Bell of Doughoregan Manor
¶Manor Desire — Jr4 258 516 6203 338
S. Dimple's Dixie of Mobjack — D. Manor Ideal Gracie
¶Manor Dimple — 5 308 616 9138 525
S. Dimple's Dixie of Mobjack — D. Manor Easter Lilly
¶Manor Sadie — Sr3 365 730 9498 492
S. Golden Steadfast — D. Manor Proud Lady

Royce, B., Bonnibell Farm, Vancouver, Wash.
Bonnibell Valiant — Jr2 305 610 8808 410
S. Pine Manor Triumph — D. Pine Manor Majesty's Veronica

Spencer, Jerry N., Clermont Bend Farm, Clermont, Iowa
¶Clermont Dicta Diana — Jr4 297 589 9695 482
S. Kenfleur Rose's Reflector — D. Kenfleur's Dicta Dove
Clermont's Dot — Jr2 319 637 8906 472
S. Clermont Marty — D. Campbellspot Dot
¶Pheasant Ridge Reflector's Ida — Jr3 307 612 9986 517
S. Kenfleur Rose's Reflector — D. Pheasant Ridge Inez

Steinke, R. A., Mount Pleasant Guernsey Farm, Sodus, Mich.
Carolene of Mt. Pleasant — Jr2 365 730 10180 440
S. Silver Forest Admiral — D. Lily's Rosie of Mud Farm

Stump, John A., Pipestone Creek Farm, Sodus, Mich.
¶Polly's Daisy of Mt. Pleasant — 10 355 710 12282 596
S. Stayer of Tamarack Ridge — D. Pearl's Ne Plus Polly
¶Tallman Lucky Lorna — 5 365 730 13498 731
S. Lucky of Tamarack Ridge — D. Hilda May of Guerndee

Zimmerman, C. Edward & M. K., Silver Lake Farm, Center Square, Pa.
Blues Speck Face — 5 319 638 10976 537
S. C. F.'s King of The Blues — D. Nance's Speck Face
Silver Lake Blanche — Jr2 299 598 9003 429
S. Gwynllan Junior — D. Silver Lake Eileen
Silver Lake Elsie — Jr2 299 598 7686 343
S. Coldspring's Hardwick's Royal — D. Silver Lake Princess
Silver Lake Estelle — Sr4 328 656 8873 443
S. Pinebrook Oxford Lad — D. Silver Lake M. Princess
Silver Lake Jean — Sr4 339 678 9875 513
S. Pinebrook Oxford Lad — D. Silver Lake Ultra Janette
Silver Lake Jill — Jr3 365 730 11614 544
S. Gwynllan Junior — D. Clover of Laverock Farm
Silver Lake Joan — Jr2 287 574 6789 299
S. Pinebrook Oxford Lad — D. Buttercup's Daisy Janette
Silver Lake Katherine — Sr3 248 496 6239 334
S. Gwynllan Junior — D. Silver Lake Golda
Silver Lake Lad's Duchess — Jr2 314 628 8880 405
S. Pinebrook Oxford Lad — D. Silver Lake M. Princess
Silver Lake Lassie — Sr3 262 524 8083 380
S. Pinebrook Oxford Lad — D. Silver Lake Ultra Golda
Silver Lake Lou — Jr2 249 498 4700 252
S. Gwynllan Junior — D. Silver Lake Ultra Golda
¶Silver Lake Manette — 5 329 658 10045 496
S. Eileen's Masterpiece — D. Silver Lake Anette
¶Silver Lake M. Patsy — 7 231 462 7093 305
S. Eileen's Masterpiece — D. Silver Lake Patsy
¶Silver Lake Ultra Golda — 7 308 616 8880 405
S. Buttonwood Ultra Watts — D. Silver Lake Golda

¶Reentries

State Champions

DELAWARE

Jr2 365C Winlochan Princess Glenda 935175, 10715 lbs. milk, 614 lbs. butter fat (730 T. M.). Breeder and owner, Allison F. Fleitas, Greenville.

KENTUCKY

Sr2 305C 2X Roselawn Rachel Maria 920523, 8193 lbs. milk, 419 lbs. butter fat (610 T. M.). Breeder, Irvin Scharf, Floyds Knobs, Ind. Owner, United Paper Company-Undulata Farms, Shelbyville.

LOUISIANA

Jr3 365C Cloverland Maxim K. Empress 852485, 12515 lbs. milk, 649 lbs. butter fat (1095 T. M.). Breeder and owner, M. W. Walker, Alexandria.

MAINE

Syrs. HIR Ultra's Frances of Haven Hill 614300, 12677 lbs. milk, 677 lbs. butter fat (682 T. M.). Breeder, William H. Champlin, Rochester, N. H. Owner, H. C. Briggs & Son, Turner.

NEBRASKA

Sr3 305C 2X Challenger's Juanita of Jo-Be 861197, 10235 lbs. milk, 538 lbs. butter fat (610 T. M.). Breeder, O. H. Liebers & Sons, Lincoln Owner, Joe P. Muller, Omaha.

PENNSYLVANIA

Sr3 305C 3X C. F.'s Nellie Grey 873564, 11285 lbs. milk, 579 lbs. butter fat (915 T. M.). Breeder and owner, Est. E. B. Cassatt, Berwyn.

WYOMING

Jr3 HIR Roughwood Fair Hope 856096, 7628 lbs. milk, 420 lbs. butter fat (646 T. M.). Breeder, Helen P. Dane, Chestnut Hill, Mass. Owner, Jane C. Diener & Kenneth A. DeVross, Sheridan.

Fifth Central Carolina Sale

AT Maegeo Farms, near Lexington, N. C., on May 17, the Fifth Central Carolina Guernsey Sale was held. Thirty-five animals were sold for the aggregate sum of $17,660, an average of $504.57. The animal bringing the top price of $2,100 was the bull, Coldspring's B. R. Bonwick, purchased by A. B. Slagle, Franklin, N. C. The contending bidder for this animal was George A. McKesson, Richmond, Va. Coldspring's B. R. Bonwick was sired by Coldspring's Beauty's Romulus and out of Rose Maid's Bess.

Thornwell Orphanage purchased the largest number of animals paying $3,910 for 10 head. One of these was McDonald Farms High Nestor, which brought the sum of $1,250.

Several animals brought over the $1,000 mark: Northern Conrad's Alex, $1,100, purchased by W. H. Leonard, Jr.; Bondwick's Hardwick, $1,100, purchased by Frank Getty, with W. L. Traxler,, the contending bidder and LushAcres Foremost Hermes, $1,025, purchased by W. M. Foster & Sons.

Auctioneers were Col. Glenn G. Lecky, Holmesville, Ohio, Billy Salley and Arthur Brantley.

Following is the sales list:

L. N. Adams, Randleman, N. C.
Basquaerie Levity Prince (Bull) $550

R. L. Atkins, Kernersville, N. C.
Cedarrock Maxim Polly 125

George S. Coble, Lexington, N. C.
Basquaerie Golden Rose 425
Green Meads Dame Alyssum 550
Coronation Majestic's Diana 335

W. N. Foster & Sons, Washington, Ill.
LushAcres Foremost Hermes (Bull) 1,025

Frank Getty, Clarksville, Md.
Bondwick's Hardwick (Bull) 1,100

C. A. Hunt, High Point, N. C.
Green Meads Prince James (Bull) .. 450

W. H. Leonard, Jr., Salisbury, N. C.
Northern Conrad's Alex (Bull) 1,100
Northern Count's Barbary 425
Clear Springs' Princess Annett 385

N. M. & Glenn Lowe, Asheboro, N. C.
Twin Brook Noble Bettie 660
Arlo Noble Lady 200

Nazareth Orphan's Home, Rockwell, N. C.
Arden Colfax Jewel 360

Sanford & Blackwelder, Monksville, N. C.
Clear Springs' Maxim A. Iva 260

Dr. M. B. Seath, High Point, N. C.
Northern Count's Charming 510
Northern Conrad's Anita 400
Birchfield Lanna 340
Arlo I. Maxim's Betty 235
Coronation Majestic's Eunice 390

J. R. Sharpe, Lenoir, N. C.
Coker Ray Kate 360

A. B. Slagle, Franklin, N. C.
Coldspring's B. R. Bonwick (Bull) .. 2,100

Thornwell Orphanage, Clinton, S. C.
LushAcres Charity 350
McDonald Farms High Nestor (Bull) 1,250
Hillandale Cavalier's Annielee 400
Hillandale Cavalier's Katielee 400
Twin Brook Albert's Ella 210
Twin Brook Maxim Millie 250
Guernsdel Prince's Ruby 360
Twenty Four Karat Peg's Galan 240
Twenty Four Karat Maxim Anne 150
Cedarock Polly 300

Dr. J. A. Valone, Lexington, N. C.
Northern Count's Charmer 515
Woodvale May King's Nan 450
Klondike Louisa 500

Follow the Franchester Road...

Our Consignment to the...

Raemelton Levity Netta

10929—604—Sr2, 6629—319—6yrs in 138 days
Bred June 8, 1949 to Langwater Sentry

RAEMELTON LEVITY NETTA

INDIVIDUALITY and PRODUCTIVITY

Raemelton Levity Netta's seven nearest dams average 14015 Milk—710 Fat.

We believe Raemelton Levity Netta to be the most beautiful cow that RAEMELTON FARM has ever bred.

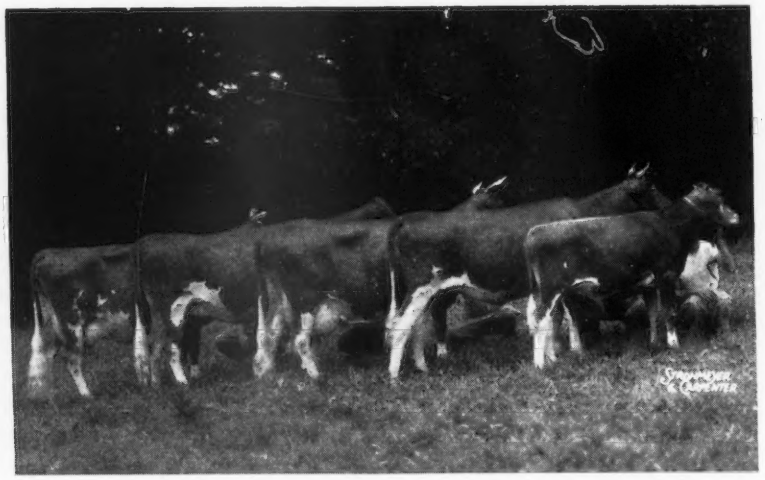

RAEMELTON CORKING NETTA AND FAMILY

Left to Right: Raemelton Levity Netta, Raemelton Corona Netta, Raemelton Corking Netta, Raemelton Levity Neva, Raemelton Levity Ned.

WE ARE PROUD TO MAKE THIS TOP OFFER IN BEAUTY AND PERFORMANCE.

We will see you at the FRANCHESTER SALE, West Salem, Ohio, October 17, 1949.

Raemelton Farm

HERD FEDERALLY ACCREDITED NO. 43001

OHIO BANG'S ACCREDITED NO. 4

FRANCHESTER SALE

Sire:
PINE MANOR LEVITY KING
15 daughters with records averaging 11379—553
All first calf heifers
Raemelton Levity Mag
13329—635—Sr2C
Raemelton Levity Netta
10929—604—Sr2
O'Kay Levity Jean
13137—612—Jr3
Pine Manor Levity
12256—603—Jr2C
Levity Verna
12444—597—Sr3
SONS:
Raemelton Levity Quartermaster 3rd 2Yrs., 1946, 3rd 3Yrs., 1947, Ohio.
Pine Manor Levity Kenfleur 3rd 2Yrs., Ind., 1946.

GREEN MEADS TAURUS
28 sons and daughters in P. R.
Pine Manor Taurine Ann
14074—766—D
Pine Manor Taurine Iris
13162—738—EE
Pine Manor Taurine Hilda
13458—712—D
Pine Manor Taurine Bloom
14368—711—D
Taurus' Tillie of Turkey Ridge
12866—710—G

GREEN MEADOW LEVITY
13961—707—FF
Gr., Ch., Brockton, 1st Sr. Yr., N. Y., 2nd, E. S. E., 1934, Member 1st Get, Ohio and N. Y., 1934.
Dam of:
Pine Manor Levity's Legacy
Pine Manor Levity Sovereign
Curtiss Franchester Levity Ace
Coronation Victor

LANGWATER KING OF THE MEADS
169 sons and daughters in P. R.
Green Meads Queen Avalon
18939—880—B
Green Meads Queen Daisy
16560—848—BB

GREEN MEADS THELMA
13518—740—D
Member 1st Dairy Herd, N. Y., E. S. E., 1937
2 A. R. daughters
McDonald Farms Elma, 659—A
McDonald Farms Helma, 596—F

GREEN MEADOW CORONATION KING
50 sons and daughters in P. R.
3 National Records
Green Meadow Lustre
978—Sr3—365
Green Meadow Melba
963—Sr2—365C

SHUTTLEWICK LEVITY
16896—804—G
Former National Champion
Gr. Ch., N. D. S., 1927-1929
Sold, 1924, for $25,500.

Dam:
RAEMELTON CORKING NETTA
10046—518—G
11091—596—B
11792—608—7yrsC
On test again this year with 7745—377—8yrs in 165 days.

RAEMELTON ROYAL CORKING
64 sons and daughters in P. R.
2nd Sr. Calf., N. D. S., 1937
3rd Sr. Yr., N. D. S., 1938
1st Sr. Yr., Ohio, 1938
1st 2Yrs., Ohio, 1939.
3rd 3Yrs., N. D. S., 1940.
Sr. and Gr. Ch., Ohio, 1940.
Raemelton Corking Pansy
13065—718—D
Gray Haven Content
14274—736—CC

RAEMELTON SUNNY NETTA
11504—545—F
10578—512—DD
11811—561—A
12404—591—A
13249—666—A
Raemelton Sunny Mag
(Twin sister to Netta)
12042—592—G
11791—623—EE
14058—702—BB
14578—753—A
13686—710—A
10143—475—A

CAUMSETT SHANE
62 sons and daughters in P. R.
Raemelton Royal Princess
16127—823—A
13977—669—CC
Raemelton Royal Marquise
15755—679—E

GREEN MEADOW TRANQUIL
14736—801—Jr3C
Dam of:
Raemelton Yankee
Blakeford Lord Jim
Raemelton Sunny Triumph

SUNNYVALE SUN
61 sons and daughters in P. R.
1st prize Get, Ohio, 1935
Raemelton Sunny Bess
14291—769—F
Raemelton Sunny Duchess
13723—717—E

MAGNETTA DUCHESS
13956—642—E
13040—588—A
Six daughters with 27 records that average 13305 lbs. milk—647 lbs. fat.

MANSFIELD, OHIO

GOLDEN GUERNSEY

ROGER A. BLACK, Owner

EDWARD M. BROWN, Superintendent

MAXIMS IN THE GOLDEN STATE

We have sold three Maxim herd sires to Barnegat Ranch, George I. Ellsworth, owner, Grass Valley, Calif. We saw the Barnegat herd a year ago and decided these bulls were doing a good job, but were greatly cheered recently when Mr. Ellsworth sent us a letter he received from Jack Robinson who knows more about Guernseys on the West Coast than anyone else. Jack's comments were as follows: "I was at the 1949 Quail Roost Sale. At your request I went over the cows back of your bulls and particularly those in the female line descended from Appin's Golden Fern, maternal great granddam of your Quail Roost NoMax Cavalier. I saw his eight-year-old dam and her two maternal sisters; his eleven-year-old maternal granddam and her maternal sister, and a daughter of the latter. I was not disappointed in any of them; simply outstanding family. In fact, your three Quail Roost bulls pile up as many real dairy cows as anyone has in three line-bred bulls." Thank you, Jack.

Following are the three bulls we sold to Mr. Ellsworth

QUAIL ROOST PRINCE PAYSTREAK, A. R.
Sold to Barnegat, 1939
20 A. R. daughters, 1 A. R. son

- **QUAIL ROOST MAXIM'S PRINCE**
  59 A. R. daughters
  2 over 800, 10 over 700.
  - **HIGH POINT PRINCE MAXIM**
    The fountainhead sire of the Maxima
    1st Get, Waterloo, N. D. S., Toronto, 1938.
  - **LANDMARK PRINCESS MAY ROSE**
    10270—555—GG
    14782—863—A
    2 A. R. sons, 2 A. R. daughters
    Dam of 2nd Produce, Waterloo, and 1st Toronto, 1938.
- **QUAIL ROOST MAXIM'S ROSANNE**
  10709—528—G
  12544—609—DD
  - **HIGH POINT PRINCE MAXIM**
    76 A. R. daughters.
    The first bull of the breed to have 10 daughters to make over 800 lbs. fat.
  - **HOLLISTON'S OAKHURST ROSANNE**
    15863—766—B
    3 A. R. daughters, 1 A. R. son

QUAIL ROOST GOLDEN PRINCE
Sold to Barnegat, 1945
Sire of:
2nd Jr. Get of Sire, Calif. State Fair, 1948.

- **QUAIL ROOST GOLDEN KING**
  12 A. R. daughters.
  Herd sire at Bryn Du Farm, Granville, Ohio.
  - **QUAIL ROOST MAXIM KING, A. R.**
    46 A. R. daughters
    Full brother to Quail Roost Maxim's Prince
  - **APPIN'S GOLDEN FERN**
    10657—558—G
    13671—715—A
    6 A. R. daughters, 2 A. R. sons.
    Next Dam: 15507—742—A
    Next Dam: 15157—815—AA
- **QUAIL ROOST MAXIM'S HILDA**
  11065—615—G
  13031—718—A
  13797—737—A
  - **HIGH POINT PRINCE MAXIM**
    51 P. R. Sons
  - **CABIN HILL HILDRED**
    11971—618—GG
    2 A. R. daughters, 1 A. R. son
    An inbred Foremost.

QUAIL ROOST NOMAX CAVALIER
Sold to Barnegat, 1947.

- **QUAIL ROOST NOBLE MAXIM**
  11 A. R. daughters
  Full brother to Quail Roost Noble Maximus, sold for $15,000.
  - **CESOR NOBLE MAXIM**
    20 A. R. daughters
    A sire of production and type.
  - **QUAIL ROOST LUCKY CELIA**
    10235—509—GG
    13812—684—E
    A daughter of the great show cow, Queen Celeste.
- **QUAIL ROOST GOLDEN FERN**
  11589—646—Sr4C
  - **QUAIL ROOST KING CAVALIER**
    12 A. R. daughters
    By King out of Appin's Eva, a daughter of Golden Fern.
  - **QUAIL ROOST PATIENT FERN**
    10843—571—G
    13819—693—A
    3 A. R. daughters
    Daughter of Appin's Golden Fern.

Mr. Ellsworth comments that among the good cows to which the bulls are being bred are the Barnegat Itea family, now completing it's third generation of 700 lb.—2x milking cows. Itea made 784—6yrs—305C—2x, Class Leader, and Itea 2d, 726—AAA, former Class Leader. A daughter of Itea 2d is in the process of making over 700 lbs. now.

GOLDEN GUERNSEY

QUAIL ROOST FARMS

FEDERAL ACCREDITED

NORTH CAROLINA BANG'S-FREE CERTIFICATE 11

GEO. WATTS HILL
Owner

Rougemont, N. C.

RAY G. GRIFFIN, Supt.
W. W. FITZPATRICK, Mgr.

Consigned To Riegeldale Sale

October 28, 1949

A Daughter and a Maternal Granddaughter of QUAIL ROOST MAXMOST

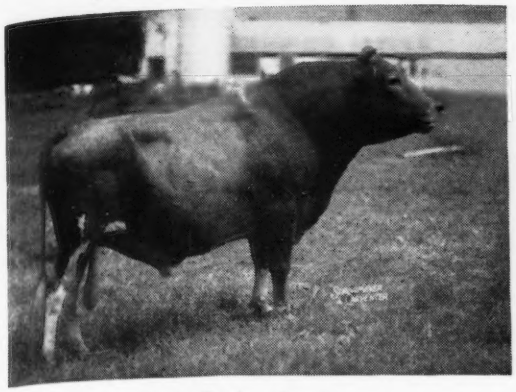

62 A. R. daughters
60 more to be tested
Still in service

A Daughter of the Excellent Cow DINSMORE MAXMOST DIMPLE

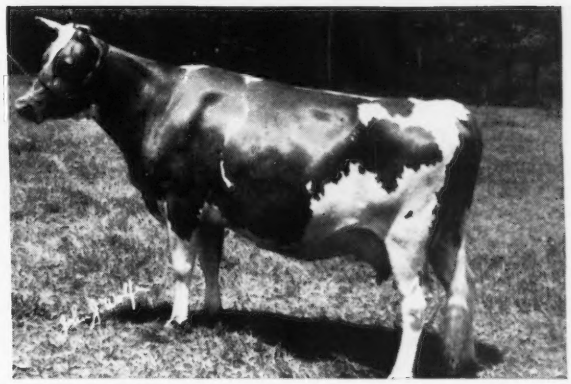

7672—354—Jr4—305C—2x
On retest, 5410—223—6yrs—365 in 144 days
1 A. R. daughter

One, Dinsmore Maxmost Isadora, an A. R. daughter of Quail Roost Maxmost and out of a daughter of Foremost Captain. The other is a maternal granddaughter of Quail Roost Maxmost, being out of his Excellent daughter pictured above. She is sired by Quail Roost Noble Yeoman and her name is Dinsmore Noble Dimple. She is bred to Riegeldale Conqueror's Heir.

Consigned To West Florida Sale

September 22, 1949, at Marianna, Florida

1. Bull, DINSMORE SENTRY VALOR
Born: November 23, 1948
Sire: Foremost May Royalty
Dam: Dinsmore Cory
10977—597—5yrs—365C

2. Bull, DINSMORE JITTERBUG
Born: December 15, 1948
Sire: Foremost May Royalty
Dam: Dinsmore Majestic Jezebel
13376—641—5yrs—365

3. Heifer, DINSMORE NOBLE SUZA
Born: February 19, 1949
Sire: Quail Roost Noble Yeoman
Dam: Dinsmore Maxmost Suzabel
3569—166—Sr2 in 129 days on test.

4. Heifer, DINSMORE MAYROYAL GIPSEY
Born: November 15, 1948
Sire: Foremost May Royalty
Dam: Dinsmore Empress Gipsey
5701—252—Jr3—305—2x in 225 days on test.

5. Heifer, DINSMORE MISTRESS DOROTHY
Born: November 22, 1948
Sire: Dinsmore Master Max
Dam: Dinsmore Carol
9984—511—7yrs—365C

WATCH OCTOBER 15 ISSUE FOR CONSIGNMENTS TO LARGO, FLORIDA, SALE ON NOVEMBER 3, 1949.

GOLDEN GUERNSEY

FEDERAL ACCREDITED 57790 — J. B. LANOUX, Herdsman — NEGATIVE TO BANG'S

Dinsmore Farms • *10 miles north of Jacksonville Near U. S. 1.* • **Dinsmore, Florida**

T. C. JOHNSON — EARL A. JOHNSON — CHARLES F. JOHNSON — BRADY S. JOHNSTO

MAINE-NEW HAMPSHIRE SALE

ROCHESTER, NEW HAMPSHIRE - MONDAY, SEPTEMBER 26

1:00 P. M., E. S. T.

45 Head

5 BULLS 12 COWS 18 BRED HEIFERS 8 OPEN HEIFERS

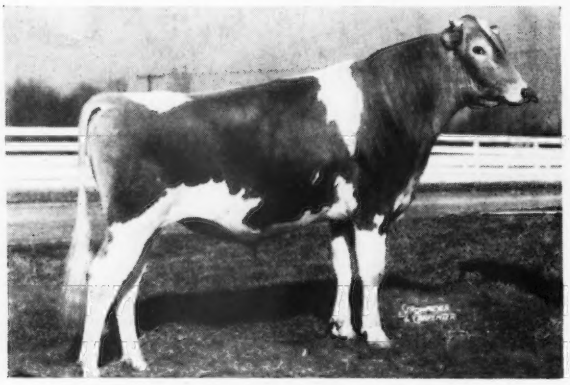

CORONATION MELBA'S MAJESTIC

Sold for $8,500 in 1949 Guernsey Sale to Hominy Hill Farms.

Sire: CORONATION LEVITY PRINCE

Dam: CORONATION MELBA
13001—804—GG (former Class Leader)

Represented in the sale by three daughters, **CORONATION MAJESTIC'S PRISCILLA**, dropped November 28, 1946, due October 30 to Coronation Climax, out of Coronation Princess, 7957—440—G, **CORONATION MAJESTIC HOPEFUL**, dropped July 1, 1946 will be bred to Coronation Hector, out of Pine Manor King's Hope, 9181—470—G, 10256—536—Sr3—365C, and **CORONATION ANTONETTE**, dropped April 18, 1947, due October 30 to Coronation Climax, out of Coronation Lovely Lady, 10427—531—GG. Consigned by Walter S. Hoover, Coronation Farm, Williamstown, Mass.

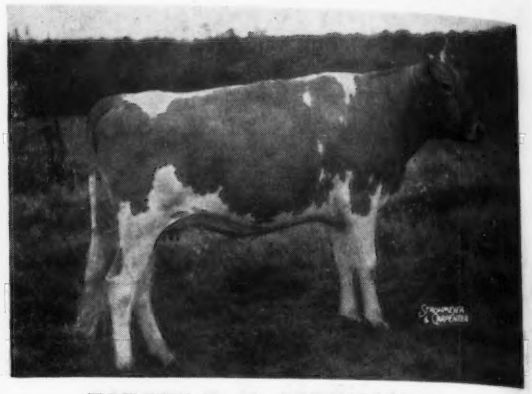

FORGES F. H. SPRINGTIME

12853—633—Sr2—305—3x¶
14866—749—Sr3C

Sire: FLYING HORSE PROMISE

Dam: FORGES LADY SEQUEL
12656—701—CC

Represented in the sale by her son, **FLYING HORSE FAIR SPRING**, dropped May 24, 1949, by Argilla Fair Royal. Consigned by Flying Horse Farm, South Hamilton, Mass.

In the Sale

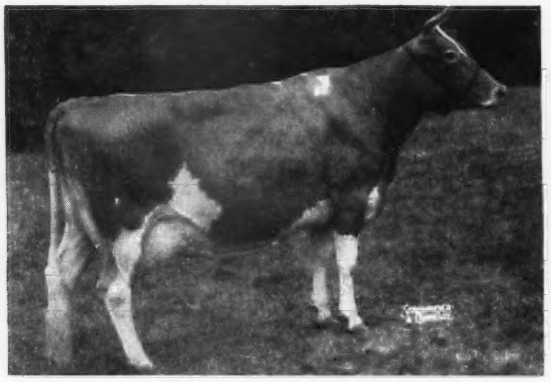

GREAT ELM C. EVA

Dropped: April 6, 1946. 10687—578—Jr2C, 13079—682—Jr4C (pending).

Fresh: July 11.

Sire: GROTON HOUSE CAESAR'S POLLINIUS

Dam: GREAT ELM EVA, 11536—614—FF. Sire: Governor of Steepways. Dam: Eve of Loudon, 8236—462—CHI—730, 11028—579—AHI—888, 12064—641—AHI—1095.

Consigned by A. J. Young, Great Elm Farm, Dover, N. H.

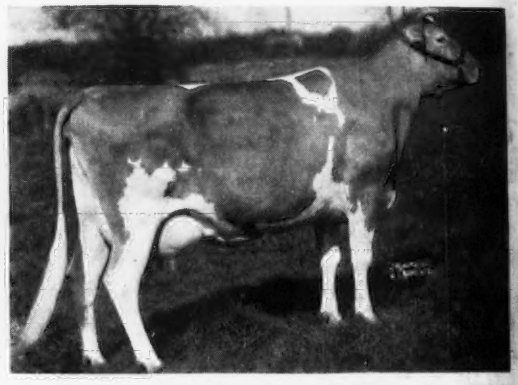

ARGILLA ELEANOR

13417—729—C

Sire: DOLLY'S FOREMOST OF HIGH ROCK

Dam: UPLAND'S ELEANOR
9786—521—G, 11666—611—DD
13641—708—AA

Dam of Argilla Progressor, represented in the sale by a daughter, **PROGRESSOR'S PORTIA OF M. H.**, will be on test, dropped May 11, 1947, fresh July 28, will be sold open, out of Prince's Peggy of M. H. (Rafton's Prince of M. H.—Progressor's Pearl of M. H., 621—DD). Consigned by Millay Homestead, Richmond, Maine.

Coming Sales

NEW YORK STATE SALE, RHINEBECK, N. Y., Monday, September 19.
FRANCHESTER SALE, W. SALEM, OHIO, Monday, October 17 (See page 252).
MARYLAND STATE SALE, TIMONIUM, MD., Wednesday, October 19 (See page 293).
VIRGINIA STATE SALE, RICHMOND, VA., Friday, October 21 (See page 256).
LOUIS MERRYMAN'S 71st SALE, YORK, PA., Monday, October 24.
RIEGELDALE SALE, TRION, GA., Friday, October 28 (See page 294).
LOUIS MERRYMAN'S 72nd SALE, TIMONIUM, MD., Monday, December 5.

FOR CATALOGS AND INFORMATION WRITE

The LOUIS McL. MERRYMAN & SONS, Inc. - Sparks, Maryland

Telephone: Cockeysville 57